SEAL OF THE TOWN OF WINCHESTER MASS.
WATERFIELD
1638.
WINCHESTER
1850.

LOWER
STACK

WINCHESTER PUBLIC LIBRARY
WINCHESTER, MASS.

R. J. Whitney
3/22/26

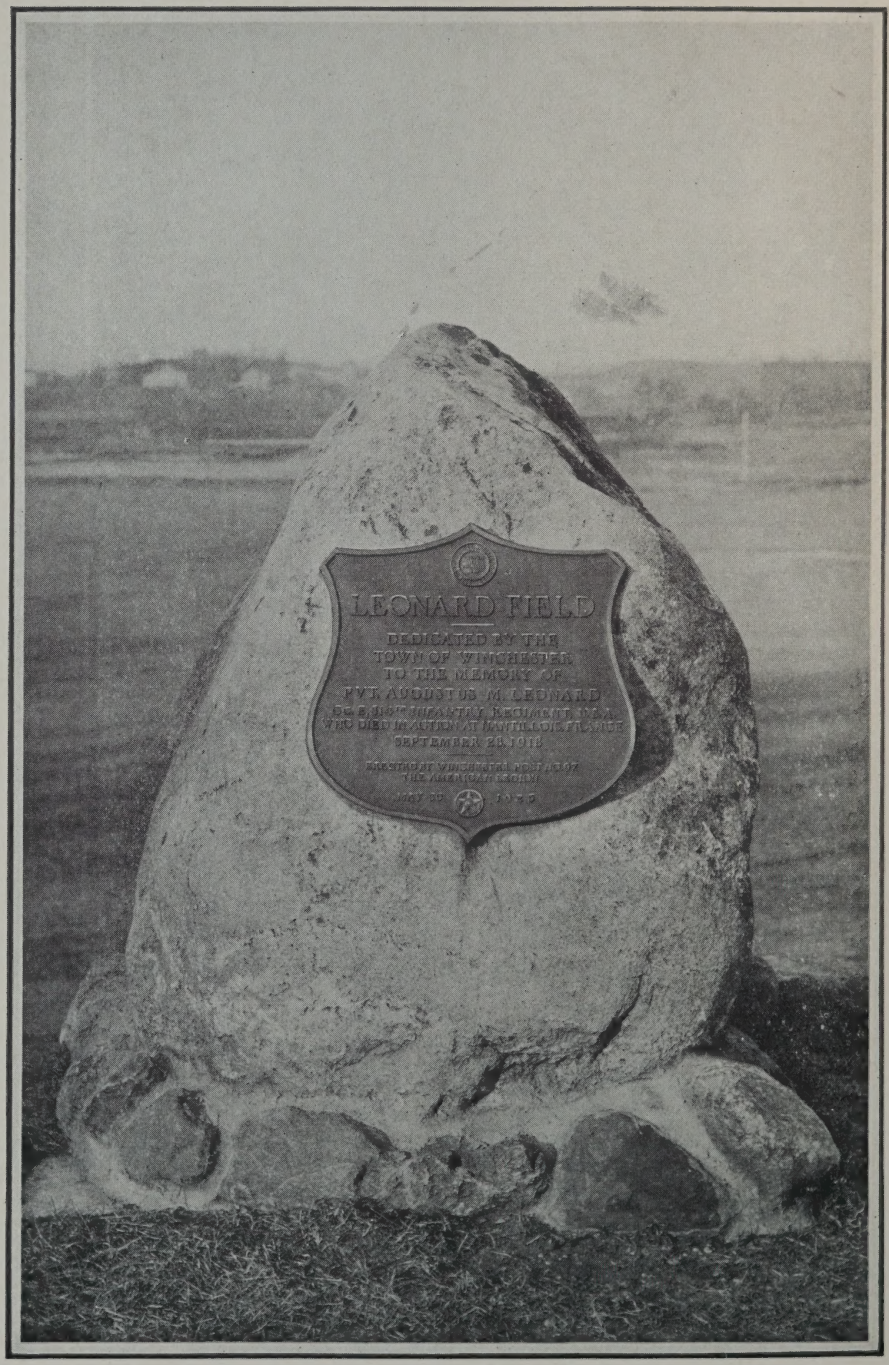

Tablet placed on Leonard Field, Winchester, Massachusetts, in memory of Augustus Michael Leonard, who was killed in action in the World War. This Field bears his name.

LOWER
STACK

REPORTS

∴ OF THE ∵

TOWN OFFICERS

WINCHESTER

MASSACHUSETTS

1-9-2-5

Containing also the List
of Personal and Real Estate
Assessed for the year 1925

WINCHESTER PUBLIC LIBRARY
WINCHESTER, MASS.

K
974.44 W
W
1925
copy 2

TOWN OF WINCHESTER

Incorporated 1850

EIGHTH CONGRESSIONAL DISTRICT
HARRY I. THAYER
Wakefield

SIXTH COUNCILLOR DISTRICT
CHARLES S. SMITH
Lincoln

SIXTH MIDDLESEX SENATORIAL DISTRICT
CHARLES C. WARREN
Arlington

TWENTY-FIFTH
MIDDLESEX REPRESENTATIVE DISTRICT
THOMAS R. BATEMAN
Winchester

INCOME TAX DIVISION, SECOND DISTRICT

ANNUAL TOWN MEETING AND
ELECTION OF TOWN OFFICERS

First Monday in March

MELROSE FREE PRESS, INC.
MELROSE, MASS.
1926

INDEX TO REPORTS OF TOWN OFFICERS

1925

	Page
Assessors' Valuation and Statistics (back of book)	1
Cemetery Commissioners, Report of	163
Collector of Taxes, Report of	241
Fletcher Fund, Report of Trustees of Asa	199
Health, Report of Board of	179
Dental Clinic, Report of	192
Health Officer and Milk Inspector, Report of	183
Public Health Nurse, Report of	193
Sanitary Inspector, Report of	195
Stable Inspector, Report of	195
Library, Report of Trustees of	166
Librarian, Report of	168
Library Building Committee, Report of	174
Middlesex County Extension Service, Report of Director	159
Park Commissioners, Report of	178
Planning Board, Report of	160
Public Welfare, Report of the Board of	196
School Committee, Report of	200
Wadleigh School Principal, Report of	217
Supervisor of Art, Report of	226
School Nurse, Report of	229
School Physician, Report of	228
Superintendent of Schools, Report of	205
High School Principal, Report of	214
Supervisor of Elementary Education, Report of	219
Selectmen, Report of	74
Board of Appeal, Report of	157
Building Commissioner, Report of	149
Wire Inspector, Report of	154
Compensation Agent, Report of	156
Fire Department, Report of Chief of	146
Inspector of Animals, Report of	155
Jurors' List	85
Licenses Issued	83
Lock-up, Report of Keeper of	145
Police Department, Report of Chief of	143
Registrars of Voters, Report of	155
Sealer of Weights and Measures, Report of	147
Superintendent of Streets, Report of	88
Town Counsel, Report of	138
Town Engineer, Report of	121
Town Accountant, Index to Report of	2
Town Accountant, Report of	249
Town Clerk, Report of	17
Births	73
Deaths	69
Dog Licenses	73
Fishermen's, Combination, Trappers' Certificates	73
Marriages	65
Town Officers, List of	7

Page
Town Treasurer, Report of 246
Tree Warden, Report of 177
War Memorial Committee, Report of 304
Water and Sewer Board, Report of 235
Water Registrar, Report of 238

INDEX TO THE ACCOUNTANT'S REPORT

Page
Abatement of Taxes 250
Accounting Department 255
Aggregate Total of Selectmen's Warrants 251
American Legion Quarters 255
Anticipation of Taxes—Temporary Loans 253
Anticipation of Serial Issue of Schoolhouse Bonds—Temporary Loan 253
Appropriations by Revenue 253
Assessors' Department 255
Auditing Municipal Accounts 256
Balance Sheet, December 31, 1925 294
Board of Survey 256
Borrowing Capacity of Town 250
Building Department 256
Cemetery Maintenance 256
Cemetery—Sale of Lots 257
Charles River Basin Tax 257
Claim Account 257
Clerical Assistance 258
Collector of Taxes' Department 258
Committees 258
Committee on Pollution of Aberjona River 258
Committee on War Memorial 259
Contagious Disease 259
County Aid to Agriculture 259
County of Middlesex Tax 259
Debt, Net Funded or Fixed 270
Deferred Revenue Accounts 296
Division of Metropolitan Planning 259
Election and Registration 260
Engineering Department 260
Fire Department 260
Fire Department—Accounts Payable (1924 Bills) 261
Fire Prevention Tax 261
Gypsy and Brown Tail Moth Account 261
Health Department 262
Health Department—Accounts Payable (1924 Bills) 263
Highways and Bridges 263
Highways and Bridges—Outside Work 264
Alben Street 264
Baldwin Street 264
Brooks Street 265
Canal Street 265
Holton Street 265
Orient Street 265
Ridge Street 266
Russell Road 266
Swanton Street 266
Horn Pond Brook 267

Page
Historical Records 267
Independance Day 267
Inspector of Animals' Department 267
Insurance 268
Interest 268
Legal Department 269
Library 269
Memorial Day 269
Metropolitan Park Tax 270
Metropolitan North Sewer Tax 270
Overlay Reserve Fund 270
Parks and Playgrounds 271
Payment of Town Debt in 1925 271
Pensions for Police Department 272
Pensions for Town Laborers 272
Planning Board 272
Planning Board—Accounts Payable (1924 Bills) 273
Police Department 273
Public Playgrounds—Loring Avenue 271
Public Welfare, Board of —Asa Fletcher Fund Income 273
Public Welfare Department 274
Public Welfare Department—Accounts Payable (1924 Bills) 274
Reserve Fund 275
School Department 275
School Department—Accounts Payable (1924 Bills) 276
School Administration Building Account 277
School Building Account 276
School Building Committee 277
School Building Committee, Highland District 279
School Buildings and Lots, Sale of 277
School Lots—Improvement 278
School Lots—Sidewalks 278
Sealer of Weights and Measures' Department 279
Selectmen's Department 279
Sewer Assessments 280
Sewer Construction 280
Sewer Maintenance 280
Shade Trees 281
Sidewalk Assessments 281
Snow and Ice 282
Soldiers' Exemption 282
Soldiers' Relief 282
State and Military Aid 283
State Tax 283
State Highway Tax 283
State Income Tax 283
Street Betterment Assessments 283
Street Lights 284
Street Lights—Accounts Payable (1924 Bills) 284
Surface Drainage 284
Surplus War Bonus Fund 285
Tax Titles 285
Taxes Unpaid December 31, 1925 250
Town Clerk's Department 285
Town Hall 285
Treasurer's Department 286
Trust Accounts 297

Page
Unclassified Account 286
War Bonus Fund, Surplus 285
Water Construction 287
Water Construction—Dunster Lane 287
Water Maintenance 287
Water Rates 288
Winchester Hospital Bed 288
Workmen's Compensation Act Expenses 288

PUBLIC TRUST FUNDS

Page
Boyce Fund, Elizabeth J. 288
Bradstreet Library Fund, Charles W. 289
Cemetery Fund 289
Coffin Library Fund, Abraham B. 289
Daniels Library Fund, Frank W. 290
Fletcher Fund, Asa—Principal 290
Fletcher Fund, Asa—Income 290
Howe Library Fund, Nancy S. 290
Johnson Bequest, Henry F. 291
Metcalf School Library Fund, Robert C. 291
Nickerson Fund, Henry C. 291
Parkhurst Fund, Wilder L. 291
Permanent Care Fund Wildwood Cemetery 292
Permanent Care Fund Wildwood Cemetery—Income 292
Prince Fund, Norman 293
Skillings Library Fund, David N. 293
Symmes Fund, Zachariah 293
Winchester Fund, Wm. P. 293

TABLES

Page
Fire and Police Building Bonds 299
Interest Due Each Year on Town Debt 303
Park Loan Bonds 298
Public Playgrounds Bonds 299
Record of Rainfall 239
School Bonds (High) 298
School Building Loan Bonds 301
School Loan Bonds, Acts of 1922 301
Surface Drainage Bonds 300
Town Debt Due Each Year 302
Water Fund Bonds 299
Wildwood Cemetery Loan 300

TOWN OFFICERS AND COMMITTEES
1925

ASSESSORS	(Term expires 1926)	FRANK H. ENMAN
	(Term expires 1927)	HARRY T. WINN *Chairman*
	(Term expirse 1928)	JOHN F. CASSIDY
BOARD OF HEALTH	(Term expires 1926)	*CARL F. WOODS
	(Term expires 1926)	**WILLIAM A. KNEELAND
		***RICHARD PARKHURST
	(Term expires 1927)	*MARK R. JOUETT, Jr.
	(Term expires 1928)	J. HARPER BLAISDELL,M.D. *Chairman*
BOARD OF PUBLIC WELFARE	(Term expires 1926)	FRANCES G. FITZGERALD
	(Term expires 1927)	A. NATALIE JEWETT, *Chairman*
	(Term expires 1928)	NATHANIEL M. NICHOLS
CEMETERY COMMISSIONERS	(Term expires 1926)	JOSEPH L. S. BARTON
	(Term expires 1927)	CHARLES A. GLEASON, *Chairman*
	(Term expires 1930)	****CHARLES J. RAMSDELL
	(Term expires 1928)	ALBERT A. REED
	(Term expires 1929)	ERNEST R. EUSTIS, *Clerk and Supt. of Cemetery*
COLLECTOR OF TAXES	(Elected annually)	NATHANIEL M. NICHOLS
CONSTABLES	(Elected annually)	WILLIAM R. McINTOSH
		EDWARD F. MAGUIRE
		PETER J. SHAUGHNESSY
MODERATOR	(Elected annually)	F. MANLEY IVES
PARK COMMISSIONERS	(Term expires 1926)	GEORGE T. DAVIDSON, *Chairman*
	(Term expires 1927)	FREDERICK C. ALEXANDER
	(Term espires 1928)	WILLIAM S. PACKER
PLANNING BOARD	(Term expires 1926)	MAURICE C. TOMPKINS
	(Term expires 1927)	FRANK E. ROWE, *Secretary*
	(Term expires 1928)	ARTHUR A. KIDDER
	(Term expires 1929)	WILLIAM L. PARSONS, *Chairman*
	(Term expires 1930)	ARTHUR W. DEAN

SCHOOL COMMITTEE	(Term expires 1926)	JOHN A. MADDOCKS
	(Term expires 1926)	ELSIE B. TOMPKINS
	(Term expires 1927)	GRACE H. HIGHT
	(Term expires 1927)	ROBERT M. STONE, *Chairman*
	(Term expires 1928)	EDWARD A. TUCKER
	(Term expires 1928)	FREDERIC D. CLEMENT
SELECTMEN	(Elected annually)	WALTER H. DOTTEN, *Chairman*
		J. HARPER BLAISDELL, M.D.
		WILLIAM P. CALLAHAN
		JOHN H. POWERS
		ROBERT F. WHITNEY
TOWN CLERK	(Term expires 1927)	MABEL W. STINSON
TOWN TREASURER	(Elected annually)	HARRIE Y. NUTTER
TREE WARDEN	(Elected annually)	SAMUEL S. SYMMES
TRUSTEES OF ASA FLETCHER FUND	(Hold office at pleasure of the Town)	ALFRED S. HALL. *Chairman*
		H. WADSWORTH HIGHT
		VINCENT FARNSWORTH
TRUSTEES OF TOWN LIBRARY	(Term expires 1926)	FRANCIS E. SMITH
	(Term expires 1927)	GEORGE H. EUSTIS, *Chairman*
	(Term expires 1928)	EDGAR J. RICH
WATER AND SEWER BOARD	(Term expires 1926)	CHARLES E. KENDALL
	(Term expires 1927)	CLARENCE P. WHORF
	(Term expires 1928)	EDMUND C. SANDERSON, *Chairman*

* Resigned
** Appointed September 28, 1925
***Appointed December 14, 1925
****Deceased.

APPOINTMENTS MADE BY THE BOARD OF SELECTMEN

BOARD OF APPEAL	(To April 1, 1926)	ARTHUR T. SMITH
	(To April 1, 1927)	RALPH S. VINAL
	(To April 1, 1928)	JAMES S. ALLEN, *Chairman*
BUILDING COMMISSIONER	(To May 1, 1926)	MAURICE DINNEEN
BURIAL AGENT OF DECEASED SOLDIERS AND SAILORS	(To April 1, 1926)	WALTER B. LORD

CLERICAL ASSISTANT	(To April 1, 1926)	*ELDITH M. LEWIS **MABEL A. DOHERTY
CLERK OF SELECTMEN	(To April 1, 1926)	GEORGE S. F. BARTLETT
COMPENSATION AGENT	(Holds office under Compensation Law)	JAMES HINDS
CUSTODIAN TOWN HALL	(To April 1, 1926)	EDWARD J. CALLAHAN

ELECTION OFFICERS (Appointed during the year)

Republicans	Democrats
GEORGE J. BARBARO	ANNA V. CULLEN
JOSEPH BLACKHAM	HARRY J. DONOVAN
JOHN S. BLANK, Jr.	GEORGE J. DUNBURY
KENNETH F. CALDWELL	DWIGHT D. ELLIOTT
HARRIETTE C. ELMER	TIMOTHY H. HALEY
ROBERT M. HAMILTON	GEORGE F. LeDUC
GEORGE W. JOHNSTON	ROYAL McCARTHY
FRANK T. OLMSTEAD	LEO J. MAWN
KENNETH M. PRATT	MERRYMAN S. PRICE
WILLIAM E. RAMSDELL	ROBERT H. SULLIVAN

FENCE VIEWERS	(To April 1, 1926	***WILLIAM A. NICHOLSON ***FREDERICK L. WALDMYER
FIRE DEPARTMENT	Chief Engineer: Deputy Chief: Senior Captain:	DAVID H. DeCOURCY JOHN J. GORMAN EUGENE S. FLAHERTY

Permanent Firemen

HARRY E. BROWN	RAYMOND C. HANSCOM
JAMES E. CALLAHAN	EVERETT W. KIMBALL
FRANK DUFFY	ALEX. W. McKENZIE
EDW. D. FITZGERALD	oDAVID J. MESKELL
JOHN J. FLAHERTY	ooJ. EDWARD NOONAN

ROBERT SCANLON

Call Firemen

Combination No. 1.

GEORGE F. OSBORNE, CAPT.

JOHN E. HANLON	GEORGE R. NOWELL
HARRY G. KEMPTON	JAMES L. NOWELL
LEIGH S. ROBERTS	JOHN RICHARDSON

Combination No. 2.

JOHN McCARRON	WALTER B. LORD

Combination No. 3.

ERNEST G. BEATON, CAPT.

EDWARD CALLAHAN	MICHAEL J. McNEIL
oooTHOMAS J. McKee, Jr.	TIMOTHY H. CALLAHAN

Ladder No. 1
EDWARD D. FITZGERALD, Capt.

JOHN J. DANEHY	HUGH J. SKERRY
ooooo THOMAS F. GAINEY	oooo JAMES J. BOYLE
JAMES HAGGERTY	JAMES S. MULRENAN

EUGENE P. SULLIVAN

NOTE:—Chief Engineer holds office under Tenor of Office for Chiefs of Fire Departments in Metropolitan District; Deputy Chief, Senior Captain and Permanent Firemen hold office under Civil Service Law and Call Firemen are appointed by the Chief subject to approval by the Board of Selectmen.

FOREST WARDEN	(To Dec. 1, 1925)	DAVID H. DeCOURCY
GENERAL CLERK	(To April 1, 1926)	MABEL W. STINSON
LOCAL MOTH SUPERINTENDENT	(To Dec. 31, 1925)	SAMUEL S. SYMMES
INSPECTOR OF ANIMALS	(To April 1, 1926)	WILLIAM BUCKLEY, *Vet. Surgeon*
INSPECTOR OF WIRES	(To April 1, 1926)	DAVID H. DeCOURCY
MEASURER OF GRAIN	(To May 1, 1926)	MAURICE DINNEEN
MEASURERS OF LEATHER	(To July 1, 1926)	GEORGE J. DUNBURY ANDREW J. LYNCH MICHAEL J. SULLIVAN
MEASURERS OF WOOD AND BARK	(To April 1, 1926) JOHN D. COAKLEY CHARLES A. LANE	JOHN O. RAY JOSEPH F. WINN WILLIAM E. JOHNSON
POLICE DEPARTMENT	**Chief**	WILLIAM R. McINTOSH
	Lieutenant	JOHN A. HARROLD
	Sergeants	WILLIAM H. ROGERS THOMAS F. CASSIDY

Patrolmen

WILLIAM E. CASSIDY	DANIEL P. KELLEY
xEUGENE M. DANEHEY	JOHN H. NOONAN
HENRY P. DEMPSEY	ARCHIBALD M. O'CONNELL
JAMES P. DONAGHEY	EDWARD W. O'CONNELL
JAMES E. FARRELL	JAMES V. O'CONNELL
CHARLES J. HARROLD	JOHN J. REGAN
JOHN F. HOGAN	

Keeper of the Lockup (To April 1, 1926)
WILLIAM R. McINTOSH

Special Police (To April 1, 1926)

EDWARD J. CALLAHAN	ALEXANDER MACDONALD
JOHN CAMPBELL	THOMAS McGOWAN
HERBERT L. COX	THOMAS J. MACKSEY
HARRY W. DOTTEN	MICHAEL P. MURPHY
DAVID H. DeCOURCY	NATHANIEL M. NICHOLS
ROBERT H. EASON. Jr.	WILLIAM A. NOWELL
THOMAS F. FAHEY	MICHAEL J. QUIGLEY

EDWARD F. SHEA

NOTE:—Chief of Police, Lieutenant, Sergeants and Patrolmen appointed by the Board of Selectmen, under Civil Service Law, accepted by the Town June 15, 1911. Special police officers appointed by the Board of Selectmen, not under Civil Service Law.

PUBLIC WEIGHERS	(To April 1, 1926)	RUSSELL A. GRANT HAROLD J. SLACK
REGISTRARS OF VOTERS	(To April 1, 1926) (To April 1, 1927) (To April 1, 1928)	BERNARD F. MATHEWS HOWARD S. COSGROVE, *Chairman* ARTHUR E. SANFORD †MABEL W. STINSON
SEALER OF WEIGHTS AND MEASURERS	(Civil Service)	MAURICE DINNEEN
SUPERINTENDENT OF STREETS	(To April 1, 1926)	JAMES HINDS
TOWN COUNSEL	(To April 1, 1926)	ADDISON R. PIKE
TOWN ACCOUNTANT	(To April 1, 1927)	WILLIAM E. PRIEST
TOWN ENGINEER	(To April 1, 1926)	JAMES HINDS

WEIGHERS OF COAL (To April 1, 1926)

CAROLINE J. COAKLEY
JOHN D. COAKLEY
MAURICE DINNEEN
THOMAS H. DUFFY
WILLIAM E. JOHNSON
STANLEY W. MOBBS
CHARLES A. LANE
JUSTIN L. PARKER
JOHN K. PLUMMER
MERTON L. SCRIBNER
JOSEPH F. WINN

APPOINTMENTS MADE BY THE ASSESSORS

ASSISTANT ASSESSOR	F. PERCYVAL LEWIS
CLERK	LILLIAN M. HARDY

APPOINTMENTS MADE BY COLLECTOR OF TAXES

DEPUTY COLLECTOR OF TAXES	(Appointed Annually)	††MARION SMITH †††NANCY WILSON

APPOINTMENTS MADE BY THE BOARD OF HEALTH

BACTERIOLOGIST	(To April 1, 1926)	HERBERT E. BOWMAN
CLERICAL ASSISTANT	(Term expires at Pleasure of the Board.)	MARY E. GILLESPIE

HEALTH OFFICER AND INSPECTOR OF MILK	(To April 1, 1926)	MAURICE DINNEEN
DIRECTOR OF TUBERCULOSIS WORK	(Term expires at Pleasure of the Board)	RICHARD W. SHEEHY, M.D.
INSPECTOR OF SLAUGHTERING	(To April 1, 1926)	WILLIAM BUCKLEY, *Vet. Surgeon*
PUBLIC HEALTH NURSE	(Term expires at pleasure of the Board)	PHYLISS MOFFETTE
SANITARY INSPECTOR	(To April 1, 1926)	PATRICK CRAUGHWELL
STABLE INSPECTOR	(Term expires at pleasure of the Board)	DANIEL E. HURLEY
DENTIST	(Term expires at pleasure of the Board)	DR. ROY Y. RAYMOND

APPOINTMENTS MADE BY BOARD OF PUBLIC WELFARE

SECRETARY MARION L. SMITH

APPOINTMENTS MADE BY THE SCHOOL COMMITTEE

SUPERINTENDENT OF SCHOOLS (To July 1, 1926) JAMES J. QUINN

APPOINTMENTS MADE BY THE TOWN CLERK

ASSISTANT *ELDITH M. LEWIS
††††MABEL A. DOHERTY

APPOINTMENTS MADE BY THE WATER AND SEWER BOARD

SUPERINTENDENT OF SEWERS	(To April 1, 1926)	JAMES HINDS
SUPERINTENDENT OF WATER WORKS	(To April 1, 1926)	††WILLIAM T. DOTTEN
	(To April 1, 1926)	†† HARRY W. DOTTEN
WATER REGISTRAR AND CLERK	(To April 1, 1926)	FREDERICK L. WALDMYER

*Resigned as of June 20, 1925.
**Appointed June 15, 1925, appointment to take effect on June 20, 1925.
***Appointed, but did not serve.
oAppointed July 19, 1925.
ooAppointed July, 26, 1925
oooAppointed substitute call fireman January 26, 1925.
ooooDeceased.
oooooAppointed substitute call fireman January 26, 1925.
xResigned.
†Registrar of Voters by virtue of her office as Town Clerk.
††To October 10, 1925.
†††Appointed October 13, 1925.
††††Appointed August 24, 1925.
‡Deceased September 14, 1925.
‡‡Appointed September 26, 1925.

FINANCE COMMITTEE—1925-1926

(Appointed for one year by the Moderator and the Chairman and the Secretary of the preceding Finance Committee)

ORGANIZATION OF COMMITTEE

***WILLARD T. CARLETON
Chairman

***ALBERT K. HUCKINS
Secretary

***T. GRAFTON ABBOTT
**ROBERT W. ARMSTRONG
*GEORGE J. BARBARO
**CHARLES E. GREENE
**CHARLES J. HARROLD
*M. WALKER JONES
**KENNETH P. POND
***GEORGE A. RIVINIUS
*ARTHUR D. SPEEDIE
*HENRY K. SPENCER
*JOHN H. TAYLOR
*GEORGE S. TOMPKINS
**JOSEPH W. WORTHEN

*First Year **Second Year ***Third Year

SUB-COMMITTEES

A

MESSRS. GREENE, HARROLD and SPENCER:

Board of Survey
Building Lines
Engineering
Highways and Bridges
Snow and Ice
Street Layouts
Street Lights
Surface Drainage
Town Stable

B

MESSRS. ABBOTT, POND and JONES:

Am. Legion Quarters
Fire Department
Gypsy & Br. Tail Moth
Pensions for Town Laborers
Pensions for Police
Police Department
Shade Trees
Soldiers' Relief
State and Military Aid
Town Hall

C

MESSRS. RIVINIUS, TAYLOR and BARBARO:

Accounting Dept.
Assessors' Dept.
Coll. of Taxes Dept.
Insurance
Interest
Reserve Fund
Selectmen's Dept.
Town Debt
Treasurer's Dept.
Workmen's Compensation

D

MESSRS. WORTHEN and TOMPKINS:

Cemetery Dept.
Claim Account
Election and Registra'n
Independence Day
Legal Department
Library
Memorial Day
Parks and Playgrounds
Sewer and Water Construction and Maint.
Unclassified

E

MESSRS. ARMSTRONG and SPEEDIE:

Building Department
Clerical Assistance
Committees
Contagious Diseases
Health Department
Insp. of Animals Dept.
Planning Board
Public Welfare Dept.
Sealer of Weights and Measures Department
Town Clerk's Department
Winchester Hospital Bed

F

MESSRS. RIVINIUS, WORTHEN and SPEEDIE:

School Department

SPECIAL COMMITTEES APPOINTED UNDER VOTES PASSED BY THE TOWN AT THE ANNUAL TOWN MEETING MARCH, 1925.

COMMITTEE OF HIGHLAND DISTRICT SCHOOL BUILDING

VOTED, That there is hereby established a Committee, to be known as the Highland District School Building Committee, and hereinafter called "the Committee", to consist of five citizens, qualified voters of the Town, one of whom shall be a member of the School Committee chosen by it, the others to be appointed by the Moderator.

No member of the Committee shall have any financial interest, directly or indirectly in the work hereby committed to it, or in any contract relating thereto.

If the member chosen by the School Committee shall cease to be a member of the School Committee, he shall cease to be a member of "the Committee" If a vacancy thus occurs, or if from any other cause the School Committee member shall cease to be a member of "the Committee", the vacancy shall be filled by choice of the School Committee. Other vacancies shall be promptly filled by the remaining members of the Committee.

The Committee is hereby authorized and empowered to procure, determine and approve plans for and to erect, equip and furnish a primary schoolhouse upon the parcel of land, the purchase or taking of which has been authorized at this meeting. And for such purpose to expend the money appropriated therefor, and to make and execute, on behalf of the Town, all contracts pertaining to the same.

The Committee shall keep a record of its proceedings, and on completion of the work under its charge, file a report in writing in the office of the Town Clerk, with a detailed statement of receipts and expenditures in relation thereto.

The sum of six hundred dollars is hereby appropriated to defray the cost of printing and other necessary incidental expenses to be incurred by "the Committee".

Committee:

JAMES S. ALLEN, Secretary — CHARLES R. MAIN, Chairman
WALTER H. BALCKE — RALPH S. VINAL
JOHN A. MADDOCKS (School Committeeman)

COMMITTEE ON LIBRARY BUILDING

VOTED, That a Committee of five be appointed by the Moderator to consider the needs of the Public Library for a building and to make recommendations in reference thereto.

Committee:

REV. GEORGE HALE REED, Chairman
EDGAR J. RICH — HENRY S. CHAPMAN, Secretary
WILLIAM ADRIANCE — HELEN B. H. EMERSON

COMMITTEE ON TOWN REPORTS

VOTED, That a Committee consisting of the Town Counsel, one member of the Board of Selectmen to be chosen by the Selectmen, and three voters to be appointed by the Moderator, be a Committee to investigate the advisability of printing a smaller number of copies of the Annual Town Report and to determine t e method of distribution of same, said Committee to report at a later Town Meeting.

Committee:

JONAS A. LARAWAY
GEORGE J. BARBARO
ROBERT E. FAY
WALTER H. DOTTEN (Selectman)
ADDISON R. PIKE (Town Counsel)

COMMITTEE ON VALUATION OF PROPERTY

VOTED, That a Committee be and is hereby constituted to consist of two citizens of the Town to be appointed by the Moderator, and three others to be chosen respectively by and from the members of the Board of Selectmen, the Board of Assessors and the Finance Committee, to consider the possibility and practicability of securing expert service in the valuation of property, and any arrangements whereby the method of valuation may be improved. Said Committee to report with recommendations at the next annual town meeting, as to such action, if any, as it may appear to the Committee proper and advisable for the Town to take in the premises, and the ways and means whereby the same may be accomplished.

Committee:

PERCIVAL B. METCALF
GEORGE C. COIT
ROBERT F. WHITNEY (Selectman)
HARRY T. WINN (Assessor)
JOSEPH W. WORTHEN, (*Member of Finance Committee*)

REPORT OF THE TOWN CLERK

For the Year 1925

ANNUAL TOWN MEETING

March 2, 1925

Meeting was called to order by the Moderator at 5.43 o'clock A. M.

The Moderator read the Warrant (except the Articles which it was voted need not be read) and the return of service thereof.

Article 1. To choose by ballot the following officers:

A Moderator for one year,
Five Selectmen for one year,
An Assessor for three years,
An Assessor for one year,
A Member of the Board of Public Welfare for three years,
A Town Treasurer for the ensuing year,
A Collector of Taxes for the ensuing year,
A Member of the Water and Sewer Board for three years,
A Park Commissioner for three years,
A Member of the Planning Board for five years,
A Member of the Planning Board for three years,

A Cemetery Commissioner for five years,
A Member of the Board of Health for three years,
Two Members of the School Committee for three years,
A Member of the School Committee for one year,
A Tree Warden for the ensuing year,
Three Constables for the ensuing year,
A Trustee of the Town Library for three years,

To choose or appoint all other usual Town officers in such manner as the Town may determine, and

To bring in their ballots, yes or no, in answer to the following question: "Shall licenses be granted for the sale of certain non-intoxication beverages in this Town?"

For the foregoing purposes the polls will be opened at forty-five minutes after five o'clock in the forenoon and may be closed at thirty minutes after four o'clock in the afternoon.

For the consideration of the following articles the meeting may be adjourned to forty-five minutes after seven o'clock in the afternoon of the 3rd day of March, 1925.

Voted, That we proceed to choose all usual and necessary Town Officers and that for such purpose the polls be opened at 5.45 o'clock A. M.

Voted, That all other business under the warrant be postponed to forty-five minutes after seven o'clock in the afternoon of Tuesday, March 3, 1925.

ELECTION

The following Ballot Clerks and Tellers apointed by the Selectmen and confirmed by the Moderator were sworn by the Moderator:

Republicans:
George J. Barbaro
Joseph Blackham
Kenneth F. Caldwell
John S. Blank, Jr.
Harriette C. Elmer
Robert M. Hamilton
George W. Johnston
Frank T. Olmstead
Kenneth M. Pratt
William E. Ramsdell

Democrats:
Anna V. Cullen
Harry J. Donovan
George J. Dunbury
Dwight D. Elliott
Timothy H. Haley
George F. LeDuc
Leo J. Mawn
Royal McCarthy
Merryman S. Price
Robert H. Sullivan

Ballot Boxes were shown to be empty.

Polls were declared open at 5.45 o'clock A. M.

At 4.30 o'clock in the afternoon it was, **Voted**, That the polls be now closed. The polls were thereupon closed.

Voting Lists were divided from "A to K" and "L to Z" and there were accordingly two entrances for voters to the polling place in the hall and two Ballot Boxes, numbered one and two respectively, were used.

Check List 1 showed 1078 names checked.

Check List 2 showed 1028 names checked.

Total names checked, two thousand one hundred six (2106).

Ballot Box 1 registered one thousand seventy-eight (1078.)

Ballot Box 2 registered one thousand twenty-eight (1028).

Total Ballot Box registration two thousand one hundred six (2106).

Number voted: Males, 1169. Females, 937.

Five (5) spoiled Ballots were returned to the Moderator.

RESULT OF OFFICIAL BALLOT

Moderator for one year:		
Frederick M. Ives	1440	
Scattering	1	
Blanks	665	2106
Selectmen for one year:		
J. Harper Blaisdell	1457	
William P. Callahan	1666	
Walter H. Dotten	1534	
John H. Powers	1445	
Robert F. Whitney	1562	
Blanks	2866	10530
Assessor for one year:		
Frank H. Enman	1456	
Blanks	650	2106
Assessor for three years:		
John F. Cassidy	1543	
Blanks	563	2106
Board of Health for three years:		
J. Harper Blaisdell, M.D.	1443	
Blanks	663	2106

Board of Public Welfare for three years:

Nathaniel Marsh Nichols	1601	
Blanks	505	2106

Cemetery Commissioner for five years:

Charles J. Ramsdell	1423	
Blanks	683	2106

Collector of Taxes for one year:

Howard S. Cosgrove	196	
Nathaniel M. Nichols	1124	
David A. Somes	686	
Blanks	100	2106

Constables for one year:

Edward F. Maguire	1449	
William R. McIntosh	1488	
John Henry McLaughlin, Jr.	743	
Peter J. Shaughnessy	776	
Blanks	1862	6318

Park Commissioner for three years:

William S. Packer	1404	
Blanks	702	2106

Planning Board for three years:

Arthur A. Kidder	1449	
Blanks	657	2106

Planning Board of five years:

Arthur W. Dean	1382	
Blanks	724	2106

School Committee for one year:

John A. Maddocks	1338	
Blanks	768	2106

School Committee for three years:

Frederic D. Clement	1190	
George A. Rivinius	912	
Edward A. Tucker	1109	
Scattering	1	
Blanks	1000	4212

Town Treasurer for one year:

Harrie Y. Nutter	1474	
Blanks	632	2106

Tree Warden for one year:

Samuel S. Symmes	1510	
Blanks	596	2106

Trustee of Town Library for three years:

Edgar J. Rich	1462	
Blanks	644	2106

Water and Sewer Board for three years:

Edmund C. Sanderson	1431	
Blanks	675	2106

Shall licenses be granted for the sale of certain non-intoxicating beverages in this Town?

The vote under this was not counted, as the recent change in the law does not make it necessary for this to appear on the ballot.

Voted, That when we adjourn it be to Tuesday evening, March 3, 1925, at 7.45 o'clock.

Voted, That we now adjourn. Adjourned at 5.45 o'clock P. M.

Attest:

MABEL W. STINSON
Town Clerk

The following is a copy of the notice of the adjournment of the Annual Town Meeting of March 2, 1925 to March 3, 1925, as posted by the Town Clerk on the Bulletin Board at the Town Hall, in accordance with Section 3 of Article 1 of the By-Laws of the Town of Winchester, Mass.:

ANNUAL TOWN MEETING

Notice is hereby given that the Annual Town Meeting of March 2, 1925 was adjourned to meet at the Town Hall, Winchester, Mass., on Tuesday evening, March 3, 1925, at 7.45 o'clock to act on Articles 2 to 39, inclusive, together with any unfinished business.

Attest:

MABEL W. STINSON
Town Clerk

Winchester, Mass.,
March 3, 1925

ADJOURNED ANNUAL TOWN MEETING

March 3, 1925

Meeting was called to order by the Moderator at 7,47 o'clock P. M. on March 3, 1925.

Moderator announced the result of the official ballot and declared the following persons elected:

Moderator for one year: Frederick M. Ives.

Selectmen for one year: J. Harper Blaisdell, William P. Callahan Walter H. Dotten, John H. Powers, Robert F. Whitney.

Assessor for one year: Frank H. Enman.

Assessor for three years: John F. Cassidy.

Board of Health for three years: J. Harper Blaisdell, M. D.

Board of Public Welfare for three years: Nathaniel Marsh Nichols.

Cemetery Commissioner for five years: Charles J. Ramsdell.

Collector of Taxes for one year: Nathaniel M. Nichols.

Constables for one year: Edward F. Maguire, William R. McIntosh, Peter J. Shaughnessy.

Park Commissioner for three years: William S. Packer.

Planning Board for three years: Arthur A. Kidder.

Planning Board for five years: Arthur W. Dean.

School Committee for one year: John A. Maddocks.

School Committee for three years: Frederic D. Clement, Edward A. Tucker.

Town Treasurer for one year: Harrie Y. Nutter.

Tree Warden for one year: Samuel S. Symmes.

Trustee of Town Library for three years: Edgar J. Rich.

Water and Sewer Board for three years: Edmund C. Sanderson.

Frederick M. Ives was sworn in as Moderator by Mabel W. Stinson, Town Clerk.

The following persons were sworn in by Frederick M. Ives, Moderator:

J. Harper Blaisdell, M.D.	Arthur A. Kidder
William P. Callahan	Arthur W. Dean
Walter H. Dotten	Frederic D. Clement
Robert F. Whitney	Edward A. Tucker
Nathaniel M. Nichols	Harrie Y. Nutter
Edward F. Maguire	Edgar J. Rich
Peter J. Shaughnessy	Edmund C. Sanderson

John A. Maddocks

The Assessors' Oath of Office was administered by Frederick M. Ives, Moderator to the following persons:

Frank H. Enman John F. Cassidy

Article 2. To hear and act upon the reports of the Town Officers and the Finance Committee.

Voted, That the reports of the Town Officers and Finance Committee, as printed, be received and placed on file.

Article 3. To raise money by taxation to meet the payment of Town Bonds and Notes becoming due in the current financial year.

Voted, That the sum of $61,000.00 be appropriated to pay bonds and notes of the Town becoming due in the year 1925.

Article 4. To raise and appropriate money to defray the expenses of the Town for the current financial year, and especially for any of the following purposes, and determine in what manner the same shall be raised and through whom it shall be expended.

Accounting Department
American Legion Quarters
Assessors' Department
Board of Survey
Building Department
Cemetery Department
Claim Account
Clerical Assistance
Collector of Taxes' Department
Committees
Contagious Diseases
County Aid to Agriculture
Election and Registration
Engineering Department
Fire Department
Gypsy and Brown Tail Moth and Insect Pests
Health Department
Highways and Bridges
Independence Day
Inspector of Animals Department
Insurance
Interest
Legal Department
Library
Memorial Day
Parks and Playgrounds
Pensions for Police Department
Pensions for Town Laborers
Planning Board
Police Department
Public Welfare Department
Reserve Fund
School Department
Sealer of Weights and Measures' Department
Selectmen's Department
Sewer Construction
Sewer Maintenance
Shade Trees
Snow and Ice
Soldiers' Relief
State and Military Aid
Street Lights
Surface Drainage
Town Clerk's Department
Town Hall
Treasurer's Department
Unclassified Account
Water Construction
Water Maintenance
Winchester Hospital Bed
Workmen's Compensation Act Expenses

ACCOUNTING DEPARTMENT

Voted, That the sum of twenty-two hundred (2200) dollars be appropriated for expenses of the Town Accountant's Department, to be expended under the direction of the Town Accountant, of which sum eighteen hundred (1800) dollars shall be for the salary of the Town Accountant for the twelve months ending December 31, 1925.

AMERICAN LEGION QUARTERS

Voted, That the sum of twelve hundred (1200) dollars be appropriated, to be expended by the Selectmen, for repairs to and maintenance of the building owned by the Town and occupied by the American Legion.

ASSESSORS' DEPARTMENT

Voted, That the sum of fifty-nine hundred (5900) dollars be appropriated for the expenses of the Assessors' Department, to be expended under the direction of the Board of Assessors, one thousand (1000) dollars of which sum shall be for the salary of the Chairman, and seven hundred and fifty (750) dollars for the salaries of the other two Assessors for the twelve months ending December 31, 1925.

BOARD OF SURVEY

Voted, That the sum of fifty (50) dollars be appropriated for carrying out the provisions of law relating to the Board of Survey, to be expended under the direction of the Selectmen.

BUILDING DEPARTMENT

Voted, That the sum of twenty-three hundred and thirty-six (2336) dollars be appropriated for the expenses of the Building Department, to be expended under the direction of the Selectmen.

CEMETERY MAINTENANCE

Voted, That the sum of five thousand (5000) dollars be appropriated to be expended, together with the income from the permanent care fund and one-half of the proceeds of sales of lots, for the maintenance of Wildwood Cemetery.

CLAIM ACCOUNT

Voted, That the sum of two hundred and fifty (250) dollars be appropriated for the settlement of claims against the Town, to be expended under the direction of the Selectmen.

CLERICAL ASSISTANCE

Voted, That the sum of twenty-two hundred and ninety (2290) dollars be appropriated for Clerical Assistance, to be expended under the direction of the Selectmen, ten hundred and fifty (1050) dollars of which sum shall be for the salary of the General Clerk, and twelve hundred (1200) dollars shall be for the salary of the Assistant Clerk for the twelve months ending December 31, 1925.

COLLECTOR OF TAXES' DEPARTMENT

Voted, That the sum of forty-two hundred fifty (4250) dollars be appropriated for expenses of the Collector of Taxes' Department, to be expended by the Collector of Taxes, and that twenty-five hundred (2500) dollars thereof shall be for the salary of the Collector of Taxes for the twelve months ending December 31, 1925, upon condition, however, that he shall pay into the town treasury all official fees received by him.

COMMITTEES

Voted, That the sum of four hundred (400) dollars be appropriated for the necessary expenses of Committees, for which no other provision is made, to be expended under the direction of the Selectmen.

WINCHESTER PUBLIC LIBRARY
WINCHESTER, MASS.

CONTAGIOUS DISEASES

Voted, That the sum of five hundred forty-two and 38-100 (542.38) dollars be appropriated for the Contagious Disease Account overdraft for the year ending December 31, 1924, and that the further sum of thirty-four hundred fifty-seven and 62-100 (3457.62) dollars be appropriated for expenses to be incurred by the Board of Health during the current year under the provisions of Chapter 111 of the General Laws and Acts in amendment thereof, in making the provision required by law for persons infected with small pox or other diseases dangerous to the public health, and in making provision for the reception, care and treatment, by hospitals established in the vicinity of the Town, of persons who by misfortune or poverty require relief during temporary illness.

Voted, That we now take up Article 10.

Article 10. To choose a Director of or for County Aid to Agriculture and determine his or her term of service, in accordance with the provisions of Sections 40 and 41 of Chapter 128 of the General Laws.

Voted, That we proceed to the choice of a Director in accordance with and for the purposes of the provisions of Sections 40 to 45, inclusive, of Chapter 128 of the General Laws, to serve for the term of one year, and that the Selectmen be and they are hereby authorized, if same office shall become vacant, to appoint a Director to serve until a Director shall be chosen by the Town.

James J. Quinn was nominated for Director of County Aid to Agriculture.

James J. Quinn was unanimously elected by acclamation a Director of County Aid to Agriculture.

Article 4. To raise and appropriate money to defray the expenses of the Town for the current financial year, and especially for any of the following purposes, and determine in what manner the same shall be raised and through whom it shall be expended.

COUNTY AID TO AGRICULTURE

Voted, That the sum of two hundred (200) dollars be appropriated to be expended by the Director of County Aid to Agriculture, in co-operation with the Middlesex County Trustees for County Aid to Agriculture, in the work of the Middlesex County Extension Service under the provisions of Sections 40 to 45, inclusive, of Chapter 128 of the General Laws.

ELECTION AND REGISTRATION

Voted, That the sum of nine hundred thirty-five (935) dollars be appropriated for Election and Registration expenses, to be expended under the direction of the Selectmen.

ENGINEERING DEPARTMENT

Voted, That the sum of ten thousand five hundred (10,500) dollars be appropriated for the expenses of the Engineering Department, to be expended under the direction of the Selectmen.

FIRE DEPARTMENT

Voted, That the sum of forty-five thousand four hundred eight-five (45,485) dollars be appropriated for maintenance of the Fire Department, to be expended under the direction of the Selectmen.

GYPSY AND BROWN TAIL MOTH

Voted, That the sum of one hundred seventy-five (175) dollars be appropriated for the salary of the Tree Warden for the seven months ending December 31, 1925, and that the sum of fifty-two hundred seventy-five (5275) dollars be appropriated for destroying and suppressing gypsy, brown tail and leopard moths, tent caterpillars, and elm beetles, to be expended under the direction of the Local Superintendent under and in compliance with the provisions of Chapter 132 of the General Laws and any Acts in amendment thereof and in addition thereto.

HEALTH DEPARTMENT

Voted, That the sum of sixteen thousand eight hundred forty-six and 20-100 (16,846.20) dollars be appropriated for the expenses of the Health Department, to be expended under the direction of the Board of Health.

HIGHWAYS AND BRIDGES

Voted, That the sum of eighty thousand nine hundred sixty (80,960) dollars be appropriated for maintenance and construction of Highways and Bridges during the year 1925, to be expended under the direction of the Selectmen.

Voted, That the sum of twelve thousand five hundred (12,500) dollars be appropriated for the repairing of Ridge Street as ordered by the County Commissioners, to be expended by the Selectmen and used with such sum or sums as may be allotted therefor by the Division of Highways or County Commissioners, or both.

HIGHWAYS AND BRIDGES—OUTSIDE WORK

Voted, That the sum of five hundred (500) dollars be appropriated, to be expended under the direction of the Selectmen, for work to be done by the Street Department upon private property for which the Town will be fully reimbursed during the current year. All applicants for such work, except public service corporations, to deposit with the Treasurer the cost thereof as estimated by the Selectmen before the work is begun.

Such deposits shall be kept separate from the general funds of the Town until the actual cost of the work shall have been determined by the Selectmen when the amount of such cost shall be deducted from the deposits and transferred to revenue account and the balance, if any, returned to the applicant.

INDEPENDENCE DAY

Voted, That the sum of one thousand (1000) dollars be appropriated for the observnace of Independence Day to be expended under the direction of the Selectmen.

INSPECTOR OF ANIMALS' DEPATRMENT

Voted, That the sum of three hundred (300) dollars be appropriated for the inspection of animals, to be expended under the direction of the Selectmen.

INSURANCE

Voted, That the sum of seventeen hundred (1700) dollars be appropriated for premiums becoming due in the year 1925 for insurance of town property, to be expended by the Selectmen.

INTEREST

Voted, That the sum of forty-one thousand one hundred twelve and 50-100 (41,112.50) dollars be appropriated for the payment of Interest due in the year 1925 on Town loans.

LEGAL DEPARTMENT

Voted, That the sum of eighteen hundred (1800) dollars be appropriated for the expenses of the Legal Department, to be expended under the direction of the Selectmen.

LIBRARY

Voted, That the sum of sixty-eight hundred (6800) dollars be appropriated for the maintenance of the Public Library, to be expended under the direction of the Library Trustees. Said amount to include revenue from dog tax.

MEMORIAL DAY

Voted, That the sum of eight hundred fifty (850) dollars be appropriated for the observance of Memorial Day, to be expended under the direction of A. D. Weld Post G. A. R.

PARKS AND PLAYGROUNDS

Voted, That the sum of ten thousand seven hundred (10,700) dollars be appropriated for the improvement and maintenance of public parks, playgrounds and common and public plots, to be expended under the direction of the Park Commissioners.

PENSIONS FOR POLICE

Voted, That the sum of five hundred forty-six (546) dollars be appropriated for pensions for retired members of the Police Department, to be expended under the direction of the Selectmen.

PENSIONS FOR TOWN LABORERS

Voted, That the sum of two thousand sixty-one and 48-100 (2061.48) dollars be appropriated for pensions for retired Town Laborers, to be expended under the direction of the Selectmen.

PLANNING BOARD

Voted, That the sum of fifty (50) dollars be appropriated for the expenses of the Planning Board, to be expended under the direction of the Planning Board.

POLICE DEPARTMENT

Voted, That the sum of thirty-seven thousand two hundred (37,200) dollars be appropriated for maintenance of the Police Department, to be expended under the direction of the Selectmen.

PUBLIC WELFARE DEPARTMENT

Voted, That the sum of twelve thousand and five hundred (12,500) dollars be appropriated for relief, support, maintenance and employment of the poor, to be expended under the direction of the Board of Public Welfare.

The following persons were appointed and sworn in as Tellers by the Moderator:

Kenneth S. Hall
Robert F. Guild
Arthur A. Kidder
Nathaniel M. Nichols
Clarence P. Whorf

RESERVE FUND

Voted, That the sum of three thousand (3000) dollars be appropriated for a "Reserve Fund" as provided by Chapter 40 of the General Laws.

SCHOOL DEPARTMENT

Voted, That the sum of one hundred ninety-two thousand six hundred seventy-eight and 98-100 (192,678.98) dollars be appropriated for support of the public schools, and for conveying pupils to and from the public schools, to be expended under the direction of the School Committee. Said amount to include the revenue from tuition of State Wards.

SEALER OF WEIGHTS AND MEASURES' DEPARTMENT

Voted, That the sum of six hundred and ninety-five (695) dollars be appropriated for the expenses of Sealer of Weights and Measures' Department, to be expended under the direction of the Selectmen, and that four hundred fifty (450) dollars thereof shall be for the salary of the Sealer of Weights and Measures for the twelve months ending December 31, 1925, upon condition, however, that he shall pay into the town treasury all official fees received by him.

SELECTMEN'S DEPARTMENT

Voted, That the sum of fifteen hundred ten (1510) dollars be appropriated for the expenses of the Selectmen's Department, to be expended under the direction of the Selectmen.

SEWER CONSTRUCTION

Voted, That the sum of twenty thousand and fifty (20,050) dollars be appropriated for Sewer Construction, to be expended under the direction of the Water and Sewer Board.

SEWER MAINTENANCE

Voted, That the sum of thirty-tour hundred (3400) dollars be appropriated for maintenance of the sewerage system, to be expended under the direction of the Water and Sewer Board.

SHADE TREES

Voted, That the sum of eleven hundred twenty-five (1125) dollars be appropriated to be expended by the Tree Warden, for planting shade trees, in accordance with the provisions of Chapter 87 of the General Laws, and for the care and preservation of the same.

SNOW AND ICE

Voted, That the sum of fifteen thousand (15,000) dollars be appropriated for the removal of Snow and Ice, to be expended under the direction of the Selectmen.

SOLDIERS' RELIEF

Voted, That the sum of twelve hundred (1200) dollars be appropriated to be expended by the Selectmen, for necessary aid to soldiers and sailors and their families.

STATE AND MILITARY AID

Voted, That the sum of six hundred (600) dollars be appropriated for State and Military Aid, to be expended under the direction of the Selectmen, in accordance with the provisions of Chapter 115 of the General Laws and any Acts in amendment thereof.

STREET LIGHTS

Voted, That we now take up Article 23 in connection with the regular appropriation for Street Lights, under Article 4.

Article 23. To see if the Town will request the Selectmen to order that all street lights be kept lighted between the hours of one and five A. M.; and to see if the Town will appropriate therefor, the sum of thirty-four hundred (3400) dollars.

(Amendment offered for $18,400 appropriation for Strete Lights to cover all night street lighting was lost.)

Voted, That the sum of fifteen thousand (15,000) dollars be appropriated for street lighting, to be expended under the direction of the Selectmen.

SURFACE DRAINAGE

Voted, That the sum of four thousand fifty (4050) dollars be appropriated for the construction of sewers for surface drainage purposes, to be expended under the direction of the Selectmen.

TOWN CLERK'S DEPARTMENT

Voted, That the sum of fourteen hundred and thirty (1430) dollars be appropriated for expenses of the Town Clerk's Department, to be expended under the direction of the Town Clerk, and that eleven hundred (1100) dollars shall be for the salary of the Town Clerk for the twelve months ending December 31, 1925, upon condition, however, that she shall pay into the Town treasury all official fees received by her.

TOWN HALL

Voted, That the sum of sixty-three hundred forty (6340) dollars be appropriated for the maintenance of the Town Hall Building, to be expended under the direction of the Selectmen.

TREASURER'S DEPARTMENT

Voted, That the sum of twenty-five hundred sixty-five (2565) dollars be appropriated for the expense of the Treasurer's Department, to be expended under the direction of the Treasurer, twenty-one hundred (2100) dollars of which sum shall be for the salary of the Treasurer for the twelve months ending December 31, 1925.

UNCLASSIFIED ACCOUNT

Voted, That the sum of twenty-six hundred seventy-five (2675) dollars be appropriated to be expended under the direction of the Selectmen, for the following purposes:

Care and repairs of Congregational Church clock.
Ice for and repairs of public drinking fountains.
Town Reports.
General supplies.
Advertising By-Laws.

Voted, That we now take up Article 22.

Article 22. To see if the Town will appropriate a sum of money to be expended for the purpose of supplying the residents of Dunster Lane and vicinity with water, or do anything in relation thereto.

Voted, That the sum of five thousand (5000) dollars be appropriated, to be expended by the Water and Sewer Board, for the purpose of supplying the residents of Dunster Lane and vicinity with water and that the Water and Sewer Board be and hereby are authorized, on behalf of the Town, to execute all such contracts and to take all such other action as may be necessay for such purpose.

Article 4. To raise and appropriate money to defray the expenses of the Town for the current financial year, and especially for any of the following purposes, and determine in what manner the same shall be raised and through whom it shall be expended.

WATER CONSTRUCTION

Voted, That the sum of twenty-six thousand seventy-five (26,075) dollars be appropriated for extension of the water supply system, to be expended under the direction of the Water and Sewer Board.

WATER MAINTENANCE

Voted, That the sum of twenty-two thousand three hundred and 60-100 (22,300.60) dollars be appropriated for maintenance of the water supply system, to be expended under the direction of the Water and Sewer Board.

WINCHESTER HOSPITAL BED

Voted, That the sum of five hundred (500) dollars be appropriated for the care and support actually rendered or furnished by the Winchester Visiting Nurse Association at its Hospital in Winchester, to such residents of the Town of Winchester as may be in whole or in part unable to support or care for themselves, said appropriation to be expended under the direction of the Department of Public Welfare.

WATER CONSTRUCTION

Voted, That the sum of fifteen hundred (1500) dollars, in addition to the sum already appropriated for Water Construction, be appropriated for extension of the water supply system, to be expended under the direction of the Water and Sewer Board.

WORKMEN'S COMPENSATION ACT EXPENSES

Voted, That the sum of forty-two hundred forty-eight (4248) dollars be appropriated for Workmen's Compensation Act Expenses, to be expended under the direction of the Selectmen.

Article 6. To see if the Town will authorize the Treasurer, under the direction of the Selectmen, to borrow money from time to time in anticipation of revenue of the financial year beginning January 1, 1925 and to issue a note or notes of the Town therefor.

Voted, That the Town Treasurer, under the direction of the Selectmen, be and hereby is authorized to borrow money from time to time in anticipation of the revenue of the financial year beginning January 1, 1925, and to issue a note or notes of the Town therefor, payable within one (1) year: any debt or debts incurred under this vote to be paid from the revenue of said financial year.

Winchester, Mass., March 3, 1925.

To the Town Clerk of Winchester, Mass.:

We hereby certify that four hundred seventy-three voters were admitted to the adjourned session of the Annual Town Meeting of March 2, 1925, held on March 3, 1925.

H. J. DONOVAN
D. D. ELLIOTT
ROBERT H. SULLIVAN
WILLIAM E. RAMSDELL
KENNETH F. CALDWELL
F. T. OLMSTEAD

Tellers

Winchester, Mass., March 3, 1925

Then personally appeared the above-named Tellers and made oath that the foregoing statements subscribed to by them are true to the best of their knowledge and belief.

Before me,

MABEL W. STINSON
Town Clerk

Voting Lists and Counters were used at the entrance to the Hall and the following Tellers served:

Frank T. Olmstead	Harry J. Donovan
William E. Ramsdell	Dwight D. Elliott
Kenneth F. Caldwell	Robert H. Sullivan

Voted, That when we adjourn it be to next Monday evening, March 9, 1925 at 7.45 o'clock.

Voted, That we now adjourn.

Adjourned at 10.10 o'clock P. M.

Attest:

MABEL W. STINSON
Town Clerk

The following is a copy of the notice of the further adjournment of the Annual Town Meeting of March 2, 1925 to March 9, 1925, as posted by the Town Clerk on the bulletin board at the Town Hall, and advertised in the "Winchester Star" of March 6, 1925, in accordance with Section 3 of Article 1 of the By-Laws of the Town of Winchester, Mass.:

ANNUAL TOWN MEETING

Notice is hereby given that the Annual Town Meeting of March 2, 1925 was further adjourned to meet at the Town Hall, Winchester, Mass. on Monday evening, March 9, 1925, at 7.45 o'clock to act on Articles 5 and 7 to 9, inclusive, 11 to 21, inclusive, 24 to 39 inclusive, to gether with any unfinished business.

Attest:

MABEL W. STINSON
Town Clerk

Winchester, Mass., March 4, 1925.

John H. Powers was sworn in as Selectman by Mabel W. Stinson, Town Clerk, on March 9, 1925.

ADJOURNED ANNUAL TOWN MEETING

Meeting was called to order by the Moderator at 7.45 o'clock P. M. on March 9, 1925.

Article 5. To hear and act on the reports of the Committees heretofore appointed by the Town and to appoint other Committees.

Voted, That a Committee of five be appointed by the Moderator to consider the needs of the Public Library for a building and to make recommendations in reference thereto.

Committee:

Edgar J. Rich — Henry S. Chapman
William Adriance — George Hale Reed
Mrs. Helen B. H. Emerson

Voted, That a Committee consisting of the Town Counsel, one member of the Board of Selectmen to be chosen by the Selectmen and three voters to be appointed by the Moderator, be a committee to investigate the advisability of printing a smaller number of copies of the Annual Town Report and to determine the method of distribution of same, said Committee to report at a later Town Meeting.

Committee:

Jonas A. Laraway — Robert E. Fay
George J. Barbaro — Addison R. Pike (Town Counsel)
Walter H. Dotten (Selectman)

Voted, That the report of the Committee on Pollution of Aberjona River be received and placed on file.

Voted, That a Committee be and hereby is constituted, to consist of two citizens of the Town to be appointed by the Moderator, and three others to be chosen respectively by and from the members of the Board of Selectmen, the Board of Assessors and the Finance Committee, to consider the possibility and practicability of securing expert service in the valuation of property, and any arrangements whereby the method of valuation may be improved. Said Committee to report with recommendations at the next annual town meeting, as to such action, if any, as it

may appear to the committee proper and advisable for the town to take in the premises and the ways and means whereby the same may be accomplished.

Committee:
Percival B. Metcalf — Robert F. Whitney (Selectman)
George C. Coit — Harry T. Winn (Assessor)
Joseph W. Worthen (Finance Committee)

Voted, That the final report of the School Building Committee be accepted and placed on file, and that the Committee be discharged.

Voted, That a Committee of three be appointed by the Moderator to draft a suitable vote of thanks to the School Building Committee for the work they have done in connection with the erection of the four school houses.

Committee:
Frank E. Rowe — William S. Packer
George Hale Reed

Article 7. To authorize the Selectmen to appoint and employ a Town Counsel to institute and prosecute suits on behalf of the Town and to appear for, defend and settle suits brought against it.

Voted, That the Selectmen be and hereby are authorized to appoint and employ counsel for the Town to institute and prosecute suits on behalf of the Town and to appear for, defend and settle suits, proceedings and claims brought against it.

Article 8. To authorize the Selectmen to employ a Town Engineer.

Voted, That the Selectmen be and hereby are authorized to employ a Town Engineer who shall have charge of all plans and the entire engineering work of the Town.

Article 9. To fix the number of Measurers of Wood and Bark and delegate the appointment of the same to the Selectmen.

Voted, That the number of Measurers of Wood and Bark is hereby fixed at not more than eight persons, and that the appoint-

ment of the same for the year ending April 1, 1926, be and hereby is delegated to the Selectmen.

Article 11. To see if the town will appropriate a sum of money for grading and improving the new school house lots or do anything in relation thereto.

Voted, That the sum of $7500. be appropriated, to be expended under the direction of the School Committee, for grading and improving the four new school house lots.

Article 12. To see if the Town will appropriate the sum of four thousand five hundred (4500) dollars, or any other sum, for the construction of granolithic sidewalks abutting and near the various school lots in the Town and the walks thereon or do anything in relation thereto, and determine in what manner the money shall be raised and expended.

Voted, That the sum of $4500. be appropriated, to be expended under the direction of the Selectmen, for the construction of new granolithic sidewalks and the reconstruction of existing granolithic sidewalks, abutting and near the various school lots in the Town, and the construction of granolithic walks upon said lots, where in the judgment of the Selectmen the same are required.

Article 13. To see if the Town will vote to construct a school house in the northeasterly part of the Town, purchase original equipment and furnishings therefor, determine where and when such school house shall be constructed, authorize the Selectmen to purchase or to take by eminent domain, or vote to accept the gift of, land therefor, appropriate money for the purposes aforesaid or any of them, determine in what manner the money shall be raised and expended, or take any other action in the premises.

Voted, That it is the sense of this meeting that there be a new school house in the Highland District.

Voted, That the subject matter of Article 13 be postponed to the next adjourned session of this meeting.

Article 14. To see if the Town will amend the provisions of Section 147 of the Building Laws relating to residence buildings and third class buildings, in so far as they apply to the Business Districts and Industrial Districts, as defined by the Zoning By-law.

Voted, That Section 147 of the Building Laws be and the same is hereby amended by adding at the end thereof the following:

Provided, however, that in the business and industrial districts, as they now are or may hereafter be defined by the zoning by-law so called, the minimum distance permitted between a residence building and any non-residence building (including a garage) shall be ten (10) feet unless erected with party walls or with walls in direct contact therewith, if either building is of first or second class construction; or fifteen (15) feet if both buildings are of third class construction; notwithstanding any other requirement in this section contained;

And said Section 147 be and the same is hereby further amended by striking out the fifth paragraph thereof and substituting the following. Outside of the business and industrial districts, as the same are now or may hereafter be defined by the zoning by-law so called, not more than fifty per cent of the area of any lot shall be covered by buildings, if any building thereon is a residence building other than a hotel.

Article 15. To see if the Town will amend the Zoning By-Law by altering the zoning map therein referred to, so as to include all or a part of the Prince School lot in the adjoining business district.

The Planning Board made a report in connection with Article 15, and it was thereupon

Voted, That the subject matter of Article 15 be indefinitely postponed.

Article 16. To see if the Town will authorize the sale and conveyance or any other disposition of the Chapin School Building and lot, the Gifford School Building and lot, the Prince School Building and lot, and the Rumford School Building and lot, or any of them or do anything in relation to the same.

Motion offered still before the meeting, awaiting changes in the wording of an amendment to be presented.

Article 17. To see if the Town will vote to accept the deed and conveyance of a certain parcel of land on Converse Place, tendered to it by The Winchester Laundries, Inc.

Voted, That the deed of The Winchester Laundries, Inc., dated October 30, 1924, conveying to the Town a certain parcel of land abutting upon the southerly line of Converse Place, more fully described in said deed, having been read and considered, that said deed and land thereby conveyed is hereby accepted.

Article 18. To see if the Town will vote to accept the deed and conveyance of certain land at the corner of High Street and Ridge Street, tendered to it by Thomas M. Vinson and Gertrude Y. Vinson.

Voted, That the deed of Thomas M. Vinson and Gertrude Y. Vinson, his wife, in her right, dated October 20, 1924, conveying to the Town a certain parcel of land containing 500 square feet, more or less, at the northeasterly corner of High Street and Ridge Street, having been read and considered, said deed and the land thereby conveyed is hereby accepted.

Article 19. To see if the Town will vote to acquire land on Palmer Street, adjoining the Palmer Street Playground, so-called, for the purpose of a public playground or recreation centre and authorize the Selectmen to purchase or take the same by eminent domain, raise and appropriate money therefor, and, if the Town shall vote to acquire such land, to determine in what manner and for what purposes it shall be used and by whom the powers conferred by Section 14 of Chapter 45 of the General Laws shall be exercised with respect thereto.

Voted, That the subject matter of Article 19 be indefinitely postponed.

Article 20. To see if the Town will place the portable school house on the old Wyman School lot under the care and control of the Park Commissioners to be used in connection with the Palmer Street Playground, so called, or do anything in relation thereto.

Voted, That the School Committee be and is hereby relieved of the charge and superintendence of the portable school house now situated on the Wyman School lot, and the same is hereby, until the further order of the Town, transferred to the care and control of the Park Commissioners, to be removed by them to the Palmer Street Playground, and there used for such purposes incidental to the purposes for which said playground is and may be used as may be, in their opinion, desirable and proper, and that the sum of six hundred Dollars ($600.00) be appropriated for the expense of moving and erecting same.

Article 21. To see if the Town will appropriate money for the purchase of property located as follows: Loring Avenue, Lockwan, Kirk and Wendell Streets, for Park and Playground purposes, or do anything in relation to same.

Voted, That the subject matter of Article 21 be referred to the next Town Meeting.

Article 24. To see if the Town will amend Section 21 of Article III of the By-Laws, so as to further restrict, or wholly prohibit, the discharge of firearms and air rifles within the limits of the Town, or do anything in relation thereto.

Voted, That Section 21 of Article III of the By-Laws be and the same is hereby amended by striking out said section and substituting in place thereof the following:

SECTION 21. No person shall, except as authorized or required by law fire or discharge any gun, fowling - piece or other firearms or an air rifle on the Town of Winchester; but the provisions of this section shall not apply to the Chief of Police or other police officers in the performance of their duties nor to the use of such weapons at any military exercises or in the lawful

defence of the person, family or property of any citizen, nor to the rights and privileges of an owner or lessee of land as set forth in Chapter 131 of the General Laws.

Article 25. To see if the Town will accept the layout of a building line on each side of Mount Vernon Street from Washington Street to Highland Avenue, as made and reported by the Selectmen.

The Moderator was about to read the layout, when, on motion duly made and seconded, it was unanimously

Voted, That the reading of the layout of a building line on each side of Mount Vernon Street from Washington Street to Highland Avenue be dispensed with.

Voted, That the laying out of a building line on each side of Mount Vernon Street, as made and reported by the Selectmen be accepted, and that in accordance therewith, building lines are hereby established as follows:

Beginning at Washington Street and extending to Elm Street, eight (8) feet northerly from and parallel to the northerly exterior line of said Mount Vernon Street, and from said Elm Street to Highland Avenue, fifteen (15) feet northerly from and parallel to the northerly exterior line of said Mount Vernon Street, and a building line beginning at Washington Street and extending to Highland Avenue fifteen (15) feet southerly from and parallel to the southerly exterior line of said Mount Vernon Street.

Provided, however, that the buildings and parts of buildings, embankments, steps, walls, fences and gates existing between such building lines and said street may be permitted to remain and be maintained, and on the northerly side of Mount Vernon Street between Washington Street and Elm Street, that steps, porticos, and other usual projections to the front wall of a building may be hereafter erected and maintained with in such restricted space, but not more than five (5) feet, as appurtenant to the walls of a building proposed to be erected.

Article 26. To see if the Town will accept the layout of a building line on each side of Eaton Street, its entire length as made and reported by the Selectmen.

The Moderator was about to read the layout, when, on motion duly made and seconded, it was unanimously

Voted, That the reading of the layout of a building line on each side of Eaton Street be dispensed with.

Voted, That the laying out of a building line on each side of Eaton Street, as made and reported by the Selectmen, be accepted, and that in accordance therewith building lines are hereby established as follows:

Beginning at Washington Street and extending easterly to Highland Avenue fifteen (15) feet southerly from and parallel to the southerly exterior line of said Eaton Street, and beginning at Washington Street and extending easterly to Highland Avenue fifteen (15) feet northerly from and parallel to the northerly exterior line of said Eaton Street.

Provided, however, that the buildings and parts of buildings, embankments, steps, walls, fences, and gates existing between such building lines and the street may be permitted to remain and be maintained.

Article 27. To see if the Town will accept the layout of a building line on each side of Prince Avenue, its entire length, as made and reported by the Selectmen.

The Moderator was about to read the layout, when, on motion duly made and seconded, it was unanimously

Voted, That the reading of the layout of a building line on each side of Prince Avenue be dispensed with.

Voted, That the layout of a building line on each side of Prince Avenue, as made and reported by the Selectmen be accepted, and that in accordance therewith building lines are hereby established as follows:

Beginning at Washington Street and extending easterly to Highland Avenue twenty (20) feet southerly from and parallel to the southerly exterior line of said Prince Avenue, and beginning at Washington Street and extending easterly to Highland Avenue twenty (20) feet northerly from and parallel to the northerly exterior line of said Prince Avenue.

Provided, however, that the buildings and parts of buildings, embankments, walls, fences and gates existing between such building lines and the street may be permitted to remain and be maintained.

Article 28. To see if the Town will accept the layout of a Town way from Holton Street easterly to a dead end, substantially in the location of the private way known as Baldwin Street, as made and reported by the Selectmen, under the provisions of law relating to the assessment of betterments and raise and appropriate a sum of money for the construction thereof, and for land damages.

The Moderator was about to read the layout, when, on motion duly made and seconded, it was unanimously

Voted, That the reading of the layout of a Town way from Holton Street easterly to a dead end, substantially in the location of a private way known as Baldwin Street be dispensed with.

Voted, That the layout of a Town way from Holton Street, easterly to a dead end, substantially in the location of the private way known as Baldwin Street, as made and reported by the Selectmen, under the provisions of law relating to the assessment of betterments, be accepted, and that the sum of twelve hundred (1200) dollars is hereby appropriated for the construction thereof, and for the payment of land damages occasioned thereby.

Article 29. To see if the Town will accept the layout of a building line on each side of Baldwin Street from Holton Street easterly to a dead end, as made and reported by the Selectmen.

The Moderator was about to read the layout, when, on motion duly made and seconded, it was unanimously

Voted, That the reading of the layout of a building line on each side of Baldwin Street from Holton Street easterly to a dead end be dispensed with.

Voted, That the laying out of a building line on each side of Baldwin Street, as made and reported by the Selectmen, be accepted, and that in accordance therewith building lines are hereby established as follows:

Beginning at Holton Street and extending easterly about five hundred ninety-five (595) feet, ten (10) feet southerly from and parallel to the southerly exterior line of said Baldwin Street, and beginning at Holton Street and extending easterly about six hundred eight (608) feet, ten (10) feet northerly from and parallel to the northerly exterior line of said Baldwin Street.

Provided, however, that the buildings and parts of buildings, embankments, steps, walls, fences and gates existing between such building lines and the street may be permitted to remain and be maintained.

Article 30. To see if the Town will accept the layout of a Town way from a point about one hundred and thirty-eight (138) feet southerly from the southerly line of Sanborn Street to a dead end about two hundred and fifty (250) feet from the first noted point, substantially in the location of a private way known as Brooks Street, as made and reported by the Selectmen, under the provisions of law relating to the assessment of betterments, and raise and appropriate a sum of money for the construction thereof, and for land damages.

The Moderator was about to read the layout, when, on motion duly made and seconded, it was unanimously

Voted, That the reading of the layout of a Town way from Sanborn Street southerly to a dead end, substantially in the location of a private way known as Brooks Street be dispensed with.

Voted, That the laying out of a Town way from a point about one hundred and thirty-eight (138) feet southerly from the south-

erly from the southerly line of Sanborn Street to a dead end about two hundred and fifty (250) feet from the first noted point, substantially in the location of a private way known as Brooks Street, as made and reported by the Selectmen,under the provisions of law relating to assessments of betterment, be accepted, and that the sum of one thousand (1000) dollars is hereby appropriated for the construction thereof, and for the payment of land damages occasioned thereby.

Article 31. To see if the Town will accept the layout of a building line on each side of Brooks Street its entire length as made and reported by the Selectmen.

The Moderator was about to read the layout, when, on the motion duly made and seconded, it was unanimously

Voted, That the reading of the layout of a building line on each side of Brooks Street be dispensed with.

Voted, That the laying out of a building line on each side of Brooks Street its entire length as made and reported by the Selectmen be accepted, and that in accordance therewith building lines are hereby established as follows:

Beginning at Grove Street and extending southerly about seven hundred thirty (730) feet, twenty (20) feet easterly from and parallel to the easterly exterior line of said Brooks Street, and beginning at Grove Street and extending southerly about seven hundred and twenty-five (725) feet, twenty (20) feet westerly from and parallel to the westerly exterior line of said Brooks Street.

Provided, however, that the buildings and parts of buildings, embankments, steps, walls, fences and gates exisitng between such building lines and the street may be permitted to remain and be maintained.

Article 32. To see if the Town will accept the layout of a Town way from Washington Street to Maple Road, substantially

in the location of a private way known as Orient Street, as made and reported by the Selectmen, under the provisions of law relating to the assessment of betterments, and raise and appropriate a sum of money for the construction thereof, and for land damages.

The Moderator was about to read the layout, when, on motion duly made and seconded, it was unanimously

Voted, That the reading of the layout of a Town way from Washington Street to Maple Road, substantially in the location of a private way known as Orient Street be dispensed with.

Voted, That the laying out of a Town way from Washington Street to Maple Road, substantially in the location of a private way known as Orient Street, under the provisions of law relating to the assessment of betterments as made and reported by the Selectmen, be accepted, and that the sum of four thousand (4000) dollars is hereby appropriated; fifteen hundred (1500) dollars thereof for the expense of installing a surface drainage system therein, and the balance for the remainder of the construction and the payment of land damages.

Article 33. To see if the Town will accept the layout of a building line on each side of Orient Street from Washington Street to Maple Road, as made and reported by the Selectmen.

The Moderator was about to read the layout, when, on motion duly made and seconded, it was unanimously

Voted, That the reading of the layout of a building line on each side of Orient Street from Washington Street to Maple Road be dispensed with.

Voted, That the laying out of a building line on each side of Orient Street from Washington Street to Maple Road, as made and reported by the Selectmen, be accepted, and that in accordance therewith building lines are hereby established as follows:

Beginning at Washington Street and extending easterly to Maple Road twenty-five (25) feet southerly from and parallel

to the southerly exterior line of said Orient Street, and beginning at Washington Street and extending easterly to Maple Road, twenty-five (25) feet northerly from and parallel to the northerly exterior line of said Orient Street.

Provided, however, that the buildings and parts of buildings, embankments, steps, walls, fences and gates existing between such building lines and the street may be permitted to remain and be maintained.

Article 34. To see if the Town will accept the layout of a Town way, from Main Street, at a point about nearly opposite a way known as Glenwood Avenue, to Main Street at a point about one hundred (100) feet southerly from Sheridan Circle, South, substantially in the location of the private way known as Russell Road, as made and reported by the Selectmen under the provisions of law relating to the assessment of betterments, and raise and appropriate a sum of money for the construction thereof, and for land damages.

The Moderator was about to read the layout, when, on motion duly made and seconded, it was unanimously

Voted, That the reading of the layout of a Town way from Main Street, about nearly opposite a way known as Glenwood Avenue, to Main Street at a point about one hundred (100) feet southerly from Sheridan Circle, South, substantially in the location of the private way known as Russell Road, be dispensed with.

Voted, That the laying out of a Town way, from Main Street at a point about nearly opposite a way known as Glenwood Avenue, to Main Street at a point about one hundred (100) feet southerly from Sheridan Circle, South, substantially in the location of the private way known as Russell Road, as made and reported by the Selectmen under the provisions of law relating to the assessment of betterments be accepted, and that the sum of thirteen hundred (1300) dollars is hereby appropriated for the construction thereof, and for the payment of land damages occasioned thereby.

Article 35. To see if the Town will accept the layout of a building line on each side of Russell Road, as made and reported by the Selectmen.

The Moderator was about to read the layout, when, on motion duly made and seconded, it was unanimously

Voted, That the reading of the layout of a building line on each side of Russell Road be dispensed with.

Voted, That the laying out of a building line on each side of Russell Road from Main Street at a point nearly opposite Glenwood Avenue to Main Street at a point 100 feet southerly from Sheridan Circle, as made and reported by the Selectmen be accepted, and that in accordance therewith building lines are hereby established as follows:

Beginning at Main Street and extending to Main Street ten (10) feet southerly, easterly and northerly from and parallel to the southerly, easterly and northerly exterior line of said Russell Road and beginning at Main Street and extending to Main Street ten(10) feet northerly, westerly and southerly from and parallel to the northerly, westerly and southerly exterior line of said Russell Road.

Provided, however, that the buildings and parts of buildings, embankments, steps, wall, fences and gates existing between such building lines and the street may be permitted to remain and be maintained.

Article 36. To see if the Town will accept the relocation of a Town way known as Everett Ave. from Cambridge Street to Bacon Street, as made and reported by the Selectmen.

The Moderator was about to read the layout, when, on motion duly made and seconded, it was unanimously

Voted, That the reading of the layout of the relocation of a Town way known as Everett Avenue from Cambridge Street to Bacon Street be dispensed with.

Voted, That the relocation of a Town way known as Everett Avenue from Cambridge Street to Bacon Street, as made and reported by the Selectmen, be accepted.

Article 37. To see if the Town will accept the layout of a building line on each side of Everett Avenue from Cambridge Street to Bacon Street, as made and reported by the Selectmen.

The Moderator was about to read the layout, when, on motion duly made and seconded, it was unanimously

Voted, That the reading of the layout of a building line on each side of Everett Avenue from Cambridge Street to Bacon Street be dispensed with.

Voted, That the laying out of a building line on each side of Everett Avenue from Cambridge Street to Bacon Street, as made and reported by the Selectmen, be accepted, and that in accordance therewith building lines are hereby established as follows:

Beginning at Cambridge Street and extending easterly about seventy-two and 35-100 (72.35) feet, twenty (20) feet northerly from and parallel to the northerly exterior line of said Everett Avenue, and from said point about seventy-two and 35-100 (72.35) feet from Cambridge Street to Bacon Street, forty (40) feet northerly from and parallel to the northerly exterior line of said Everett Avenue, and a building line beginning at Cambridge Street and extending easterly to the easterly line of Mana M. and George B. Hayward, thirty (30) feet southerly from and parallel to the southerly exterior line of said Everett Avenue and from said easterly line of land of said Nana M. and George B. Hayward to Bacon Street, forty (40) feet southerly from and parallel to the southerly exterior line of said Everett Avenue.

Provided, however, that the buildings and parts of buildings, embankments, steps, walls, fences and gates existing between such building lines and said street may be permitted to remain and be maintained; and that on the southerly side of Everett Avenue between Cambridge Street and the easterly line of land of said Nana M. and George B. Hayward, that steps, windows, porticos and other usual projections to the front wall of a building

may be hereafter erected and maintained within such restricted space, but not more than fifteen (15) feet as appurtenant to the walls of buildings now existing.

Article 38. To see if the Town will accept the layout of a Town way from Cross Street northerly to the Winchester-Woburn Town Line, substantially in the location of a private way known as Holton Street, as made and reported by the Selectmen, under the provisions of law relating to the assessment of betterments, and raise and appropriate a sum of money for the construction thereof.

No motion offered under Article 38.

Article 39. To see if the Town will accept the layout of a building line on each side of Holton Street from Cross Street northerly to the Winchester Woburn Town Line, as made and reported by the Selectmen.

No motion offered under Article 39.

Winchester, Mass., March 9, 1925

To the Town Clerk of Winchester, Mass.:

We hereby certify that five hundred and fifty-five voters were admitted to the adjourned session of the Annual Town Meeting of March 2, 1925, held on March 9, 1925.

ROBERT H. SULLIVAN
WILLIAM E. RAMSDELL
D. D. ELLIOTT
KENNETH F. CALDWELL
H. J. DONOVAN
F. T. OLMSTEAD

Tellers

Winchester, Mass., March 9, 1925

Then personally appeared the above-named Tellers and made oath that the foregoing statements subscribed to by them are true to the best of their knowledge and belief.

Before me,

MABEL W. STINSON
Town Clerk

Voting Lists and Counters were used at the entrance to the Hall and the following Tellers served :

Robert H. Sullivan	Kenneth F. Caldwell
William E. Ramsdell	Harry J. Donovan
Dwight D. Elliott	Frank T. Olmstead

Voted, That when we adjourn it be to Monday evening, March 23, 1925, at 7.45 o'clock.

Voted, That we now adjourn.

Adjourned at 9.55 o'clock P. M.

Attest:

MABEL W. STINSON
Town Clerk

The following is a copy of the notice of the further adjournment of the Annual Town Meeting of March 2, 1925 to March 23, 1925, as posted by the Town Clerk on the bulletin board at the Town Hall, and advertised in the "Winchester Star" of March 13 and 20, 1925, in accordance with Section 3 of Article I of the By-Laws of the Town of Winchester, Mass.

ANNUAL TOWN MEETING

Notice is hereby given that the Annual Town Meeting of March 2, 1925 was further adjourned to meet at the Town Hall, Winchester, Mass. on Monday evening, March 23, 1925, at 7.45 o'clock to act on Article 13 and 16, together with any unfinished business.

Attest:

MABEL W. STINSON
Town Clerk

Winchester, Mass.,
March 10, 1925.

ADJOURNED ANNUAL TOWN MEETING

Meeting was called to order by the Moderator at 7.47 o'clock on the evening of March 23, 1925.

Article 16. To see if the Town will authorize the sale and conveyance or any other disposition of the Chapin School Building and lot, the Gifford School Building and lot, the Prince School Building and lot, and the Rumford School Building and lot, or any of them, or do anything in relation to the same.

The Finance Committee asked permission of the meeting to withdraw the motion which was before the meeting on March 9, 1925, and as there were no objections raised, the motion was thereby withdrawn, and the following vote passed:

Voted, That whereas the several parcels of land hereinafter described, and the buildings thereon, are no longer required for public purposes, the Selectmen are hereby authorized and empowered to sell said land and buildings at public auction, as soon as may be, upon such terms as they consider proper, and to convey the same to the purchaser or purchasers by appropriate deeds or other instruments; said parcels being described as follows:

(1) That certain parcel of land in the Town situated on Swanton Street and known as the Chapin School Lot, containing about 44,476 square feet, as shown on a plan by James Hinds, Town Engineer, dated December 1, 1920.

(2) That certain parcel of land in the Town situated on the westerly side of Main Street and known as the Gifford School Lot, containing about 17,572 aquare feet as shown on a plan made by James Hinds, Town Engineer, dated December 1, 1920.

(3) That certain parcel of land in the Town situated on the northerly side of Church Street and known as the Prince School Lot, containing about 55,029 square feet, as shown on a plan made by James Hinds, Town Engineer, dated December 1, 1920.

(4) That certain parcel of land in the Town bounded by Salem, Rumford and Richardson Streets, and known as the Rumford School Lot, containing about 22,715 square feet, as shown on a plan made by James Hinds, Town Engineer, dated December 1, 1920.

The sum of two hundred and fifty (250) dollars is hereby appropriated, to be expended by the Selectmen, for the advertising and any other expenses incidental to the sales hereby authorized, which may not properly be deducted from the proceeds of the sales.

Article 13. To see if the Town will vote to construct a school house in the northeasterly part of the town, purchase original equipment and furnishings therefor, determine where and when such school house shall be constructed, authorize the Selectmen to purchase or to take by eminent domain, or vote to accept the gift of, land therefor, appropriate money for the purposes aforesaid or any of them, determine in what manner the money shall be raised and expended, or take any other action in the premises. (School House Building Committee.)

The Committee appointed by the Moderator to draft a vote of thanks to the Retiring School Building Committee presented the following report and resolution:

Under the authority of a vote by Town Meeting on April 3rd, 1922, the Moderator, Frederick M. Ives, appointed on May 22nd, 1922: James S. Allen, Albert M. Chandler, Edward H. Kenerson, and Harry C. Sanborn, who, with Mrs. George H. Root, representative of the School Board, constituted a Committee of five, whose duty it was to act as the School-house Building Committee, to undertake and carry to completion the construction of four school-houses.

During the term of service of this Committee, two changes have occured in the membership; Mr. Ralph T. Hale succeeding Mr. Chandler, who removed from Town, and Mrs. Maurice F. Tompkins, representing the School Board, succeeding Mrs. Root, whose term of service on the School Board had expired.

The members of this Building Committee undertook their work following several years of earnest investigation and report by different committees as to the educational needs of the town—with the town well united on the general desire to promote the welfare of the children, but with many minds as to the best solution.

The result of nearly three years of earnest, faithful, and untiring efforts are now a concrete part of our school equipment, and it is fitting that the citizens, in town meeting assembled, should formally record by their votes, the sincere thanks of the town for the bringing to a completion the work for which this Committee was appointed.

Therefore be it resolved that we express our sincere appreciation of the painstaking and fruitful work of the committee, which has given the Town four modern and thoroughly useful school-houses, valuable in each district, not only in the promotion of the welfare of the children, but also in serving as useful neighborhood centers.

And the Town Clerk is hereby instructed to send a copy of this vote to each of the School-house Building Committee.

FRANK E. ROWE
GEORGE HALE REED
WILLIAM S. PACKER

Voted, That the report of the Committee on drafting a vote of thanks to the retiring School Building Committee be accepted and the resolution therein contained adopted.

Mr. Frank E. Rowe was appointed and sworn as a Teller to serve in place of Mr. Whorf, who was not present.

Voted, That the land on the easterly side of Highland Avenue bounded by Reservoir Street, Town Land, Hillcrest Parkway and Appalachian Road, containing 107,528 feet ,is hereby determined as the location of a new school house in the Highland District.

Voted, That the Selectmen be and hereby are authorized and empowered, on behalf of the Town, to purchase or take in fee by eminent domain, for the purpose of erecting a schoolhouse thereon, that certain parcel of land in the Town bounded:

Westerly by Highland Avenue;
Northerly by Reservoir Street;
Easterly by land of Town of Winchester (Water Department);
Northerly by said land of Town of Winchester (Water Department);
Easterly by Hillcrest Parkway, so called, and
Southerly by Appalachian Road.
Containing approximately 107,528 square feet.

That the Town Treasurer is hereby authorized and instructed, with the approval of the Selectmen, to borrow a sum not exceeding one hundred thirty-eight thousand, five hundred (138,500) dollars, and to issue bonds or notes of the Town therefor, to be payable in accordance with the provisions of Section 19 of Chapter 44 of the General Laws, so that the whole loan shall be paid in not more than twenty years from the date of the issue of the first bond or note.

The proceeds of such bonds or notes to the amount of one hundred thirty-eight thousand five hundred (138,500) dollars, together with six thousand five hundred (6,500) dollars, to be raised from revenue of the current financial year are hereby appropriated as follows:

So much thereof as may be required therefor to be expended by the Selectmen for the purpose of acquiring the land hereby authorized to be purchased or taken, and the remainder of said amount to be expended by a Committee, to be appointed for the purpose, for the construction and original equipment and furnishing of a primary school house to be erected on said land.

Vote: Yes, 277. No, 5.

Voted, That there is hereby established a Committee, to be known as the Highland District School Building Committee, and hereinafter called "The Committee". to consist of five citizens, qualified voters of the Town, one of whom shall be a member of the School Committee chosen by it, the others to be appointed by the Moderator.

No member of the Committee shall have any financial interest, directly or indirectly in the work hereby committed to it, or in any contract relating thereto,

If the member chosen by the School Committee shall cease to be a member of the School Committee, he shall cease to be a member of "the Committee". If a vacancy thus occurs, or if from any other cause the School Committee member shall cease to be a member of "the Committee", the vacancy shall be filled by choice of the School Committee. Other vacancies shall be promptly filled by the remaining members of the Committee.

The Committee is hereby authorized and empowered to procure, determine and approve plans for and to erect, equip and furnish a primary school house upon the parcel of land, the purchase or taking of which has been authorized at this Meeting. And for such purpose to expend the money appropriated therefor, and to make and execute, on behalf of the Town, all contracts pertaining to the same.

The Committee shall keep a record of its proceedings, and on completion of the work under its charge, file a report in writing in the office of the Town Clerk, with a detailed statement of receipts and expenditures in relation thereto.

The sum of six hundred (600) dollars is hereby appropriated to defray the cost of printing and other necessary incidental expenses to be incurred by "the Committee."

Committee:

Appointed by Moderator: James S. Allen, Walter H. Balcke, Charles R. Main, Ralph S. Vinal.

Appointed by School Committee: John A. Maddocks.

Winchester, Mass., March 23, 1925.

To the Town Clerk of Winchester, Mass.:

We hereby certify that three hundred fifty-seven voters were admitted to the adjourned session of the Annual Town Meeting of March 2, 1925, held on March 23, 1925.

GEORGE F. LEDUC
ROBERT H. SULLIVAN
D. D. ELLIOTT
HARRY J. DONOVAN
F. T. OLMSTEAD

Tellers

Winchester, Mass., March 23, 1925.

The personally appeared the above-named Tellers and made oath that the foregoing statements subscribed to by them are true to the best of their knowledge and belief.

Before Me,

MABEL W. STINSON
Town Clerk

Voting lists and counters were used at the entrance to the Hall and the following Tellers, duly appointed and sworn, served:

George F. LeDuc
Robert H. Sullivan
D. D. Elliott
Harry J. Donovan
F. T. Olmstead

Voted, That this meeting be now dissolved. Meeting dissolved at 9.55 o'clock P. M.

Attest:

MABEL W. STINSON
Town Clerk

FINANCE COMMITTEE FOR THE ENSUING YEAR

T. Grafton Abbott
Robert W. Armstrong
George J. Barbaro
Willard T. Carleton
Herbert Goff
Charles E. Greene
Charles J. Harrold
Albert K. Huckins
M. Walker Jones
Alexander S. MacDonald
Kenneth P. Pond
George A. Rivinius
Arthur D. Speedie
John H. Taylor
Joseph W. Worthen

FREDERICK MANLEY IVES
Moderator

ARTHUR S. HARRIS
Chairman 1924 *Com.*

RAYMOND MERRILL
Sec'y 1924 *Com.*

SPECIAL TOWN MEETING

June 29, 1925.

Meeting was called to order by the Moderator at 7.48 o'clock P. M. on June 29, 1925.

Warrant was read by the Moderator, including the service of the same by the Constable, omitting the reading of the Articles in the Warrant, which it was voted need not be read.

Article 1. To raise and appropriate money to defray the expenses of the Town for the current financial year, in addition to the sums heretofore appropriated, and especially for any of the following purposes, and determine in what manner the same shall be raised and through whom it shall be expended:

Sewer Construction
Water Construction
Selectmen's Department

SEWER CONSTRUCTION

Voted, That the sum of ninety-four hundred and ten (9410) dollars be appropriated, in addition to the sum heretofore appropriated, for Sewer Construction, to be expended under the direction of the Water and Sewer Board.

WATER CONSTRUCTION

Voted, That the sum of seventy-eight hundred and fifty (7850) dollars be appropriated, in addition to the sum heretofore appropriated, for extension of the water supply system to be expended under the direction of the Water and Sewer Board.

SELECTMEN'S DEPARTMENT

Voted, That the sum of two hundred fifty (250) dollars be appropriated, in addition to the sum heretofore appropriated, for the expenses of the Selectmen's Department, to be expended under the direction of the Selectmen.

GRADING AND IMPROVING NEW SCHOOL HOUSE LOTS

Voted, That the sum of twenty-five hundred (2500) dollars be appropriated, in addition to the sum heretofore appropriated, to be expended under the direction of the School Committee for grading and improving the four new school house lots.

GRANOLITHIC SIDEWALKS ON AND NEAR SCHOOL LOTS

Voted, That the sum of eighteen hundred (1800) dollars be appropriated, in addition to the sum heretofore appropriated, to be expended under the direction of the Selectmen for the construction of new granolithic sidewalks, and the reconstruction of existing granolithic sidewalks abutting and near the various school lots in the Town, and the construction of granolithic walks upon said lots, where, in the judgment of the Selectmen, the same are required.

AMERICAN LEGION HEADQUARTERS

Voted, That the sum of fourteen hundred dollars (1400.00) be appropriated, in addition to the sum heretofore appropriated, to be expended by the Selectmen for repairs to and maintenance of the building owned by the Town and occupied by the American Legion.

Article 2. To see if the Town will accept the layout of a Town way from Cross Street northerly to the Winchester-Woburn Town Line, substantially in the location of a private way known as Holton Street, as made and reported by the Selectmen, under the provisions of law relating to the assessment of betterments, and raise and appropriate a sum of money for the construction thereof.

Voted, That the laying out of a town way from Cross Street northerly to the Winchester-Woburn Town Line substantially in the location of a private way known as Holton Street, under the provisions of law relating to the assessment of betterments,

as made and reported by the Selectmen, be accepted; and that the sum of two thousand ($2000) dollars is hereby appropriated for the construction thereof.

Article 3. To see if the Town will accept the layout of a building line on each side of Holton Street from Cross Street northerly to the Winchester-Woburn Town Line, as made and reported by the Selectmen.

Voted, That the laying out of a building line on each side of Holton Street from Cross Street northerly to the Winchester-Woburn Town Line, as made and reported by the Selectmen, be accepted, and that in accordance therewith, building lines are hereby established as follows:

Beginning at Cross Street and extending to the Winchester-Woburn Town Line, fifteen (15) feet easterly from and parallel to the easterly exterior line of said Holton Street and beginning at Cross Street and extending to the Winchester-Woburn Town Line, fifteen (15) feet westerly from and parallel to the westerly exterior line of said Holton Street, provided, however, that the buildings and parts of buildings, steps, walls, fences and gates existing between said building line and the street may be permitted to remain and be maintained.

Article 4. To see if the Town will vote to accept the deed and conveyance of twenty-seven square feet of land at the corner of Elmwood Avenue and Vine Street tendered to it by Daniel Kelley.

Voted, That the deed of Daniel Kelley dated June 2, 1925, conveying to the Town a certain parcel of land containing twenty-seven (27) square feet, more or less, at the southeasterly corner of Elmwood Avenue and Vine Street, having been read and considered, said deed and the land thereby conveyed is hereby accepted.

Article 5. To see if the Town will raise and appropriate a sum of money to be expended for the purpose of dredging and lowering the bed of Horn Pond Brook, within the limits of the Town Yard on Lake and Linden Streets.

Voted, That the sum of five hundred (500) dollars be appropriated, to be expended under the direction of the Selectmen, for the purpose of dredging and lowering the bed of Horn Pond Brook within the limits of the town yard on Lake Street and Linden Street.

Article 6. To see if the Town will vote to acquire the land bounded by Loring Avenue, Lockwan Street, Fitzgerald Avenue, Kirk Street, extended northerly and Wendall Street, or any part thereof, for the purposes of a public playground or recreation center, authorize the Selectmen to purchase or take the same by eminent domain, raise and appropriate money therefor and determine how the same shall be raised and if the Town shall vote to acquire said land, determine by whom the powers conferred by Section 14 of Chapter 45 of the General Laws shall be exercised with respect thereto.

The following Tellers were appointed and sworn by the Moderator.

Arthur S. Harris	George T. Davidson
Charles R. Main	Frank E. Rowe

Voted, That the Selectmen be, and hereby are, authorized and empowered, on behalf of the Town, to purchase, or to take in fee by eminent domain, for the purpose of a public playground and recreation center, that certain parcel of land in the town bounded:

Northerly by Wendall Street;
Easterly by a line parallel with, and one hundred and fifty (150) feet distant westerly from Loring Avenue;
Southerly by Lockwan Street;
Southeasterly by Hill Street;
Southwesterly by Fitzgerald Avenue;
Northwesterly by Russell Street, and
Westerly by the northerly extension of Kirk Street.

Being lots 119 to 132 inclusive, 178 to 203 inclusive and 245 to 250, inclusive as shown on a portion of a "Plan of House Lots in Winchester, Mass., belonging to the Suburban Land Improvement Co.," dated Sept. 1891, L. G. Hawkes, Surveyor, recorded in the Middlesex South District Registry of Deeds in Plan Book 71, Plan 49, and lots 11 to 15 inclusive as shown on a "Plan of Land, Winchester, Mass., belonging to heirs of John Fitzgerald" dated August 1900, recorded in said Registry in Plan Book 126, Plan 25, and including all of the land shown as Kirk Street on said first mentioned plan lying between Lots 178 to 191 inclusive and lots 192 to 203 inclusive, as shown on said plan, together with the right as appur-

tenant to said land to use for all the purposes for which streets or ways are now or may hereafter be used in common with those who are now or may hereafter be entitled to use the same, the streets or ways upon which said land abuts as shown on said plan; that the sum of $8,000.00 be and is hereby appropriated for said purpose and that the powers conferred by Section 14 of Chapter 45 of the General Laws shall be exercised, with respect to said land, by the Board of Park Commissioners, until the Town shall, by vote, otherwise decide.

Vote: Yes, 160. No, 33.

Winchester, Mass., June 29, 1925

To the Town Clerk of Winchester, Mass.:

We hereby certify that Two Hundred Forty-three Voters were admitted to the Special Town Meeting held on June 29, 1925, at 7.45 o'clock P. M. in the Town Hall, Winchester, Mass.

K. F. CALDWELL
D. D. ELLIOTT
F. T. OLMSTEAD
ROBERT H. SULLIVAN
Tellers

Winchester, Mass., June 29, 1925.

Then personally appeared the above-named Tellers and made oath that the foregoing statements subscribed to by them are true to the best of their knowledge and belief.

Before me,

MABEL W. STINSON
Town Clerk

Voting Lists and Counters were used at the entrance to the Hall and the following Tellers served:

Robert H. Sullivan	Frank T. Olmstead
Dwight D. Elliott	William E. Ramsdell
Harry J. Donovan	Kenneth F. Caldwell

Voted, That the meeting be now dissolved.

Meeting dissolved at 9.25 o'clock P. M.

Attest:

MABEL W. STINSON
Town Clerk

MARRIAGES

Marriages registered during the year ending Dec. 31,1925

Date		*Name*	*Residence*
Jan.	1	Arthur Lawrence Donaghey	Winchester
		Ellen Lincoln Flavin	East Boston
	1	Alfred John Thibeault	Winchester
		Mildred M. LaRue	Arlington
	7	Hugh Joseph Grimes	Winchester
		Edith Teresa Nelson	Winchester
	10	Earl Mason Young	Winchester
		Rose Hansen	Winchester
Feb.	8	Joseph Michael O'Brien	Woburn
		Ellen Josephine Sullivan	Winchester
	16	Simon Joseph Babin	Winchester
		Nora Mary Saulnier	Lynn
	21	Frederick Newton Peirce	Boston
		Marion Nichols	Winchester
Mar.	8	John Wilmot MacBrine	Winchester
		Ruth Taylor	New Bedford
Apr.	6	Niles Everest Engstrom	Winchester
		Vera Louisa Harrington	Winchester
	8	Angelo Joseph Crovo, Jr.	Woburn
		Mildred Child Gurney	Winchester
	18	John Perry Akins	Winchester
		Edith Guild Wilson	Brookline
	22	James Devine	Medford
		Mary Agnes Barron	Winchester
	26	Patrick Francis O'Brien	Nashua, N. H.
		Mary Winifred Kelley	Winchester
	26	Hugh Henry O'Donnell	Woburn
		Mary Teresa Slaney	Winchester
	29	Stuyvesant Fish Morris, 3d	Hewlett, N. Y.
		Madeleine White Kennard	Winchester
May	7	Robert Ervin Fay	Winchester
		Winnifred Sarah Meloon	Medford
	9	George Willis French	Winchester
		Ruth Greeley Phippen	Winchester
	15	Herwald Dowden	Somerville
		Ruth Richarfson Morrill	Winchester
	16	Joseph Bernard Gillette	Medford
		Lillian Julia Coty	Winchester
		18 Fulton Brown	Winchester
		Winsome Abbott	Winchester
	20	Paul Stetson Phenix	New York, N. Y.
		Catherine Starr	Winchester
	30	Ronald Henry Winde	Melrose
		Alice Irene Gillis	Boxford
June	2	Leslie Jewett Nutting	Winchester
		Ruth Alexandra McCully	Winchester
	3	Kivie Kaplan	Winchester
		Emily Rogers	Boston
	6	Anthony Amico	Winchester
		Frances Asaro	Winchester
	6	Emil Ture Lundin	Winchester
		Alice Victoria Danielson	Winchester

Date		*Name*	*Residence*
June	6	Hartvig Adrian Nelson	Winchester
		Helda Josephine Anderson	Woburn
	13	Kenneth Lawrence Childs	Detroit, Mich.
		Dorothy Reynolds	Winchester
	15	Timothy James Welch	Somerville
		Katherine Marie Sullivan	Winchester
	22	Maxwell Herman Green	Camp Devens
		Ada Maude Pennell	Winchester
	23	Patrick Francis Dundas	Boston
		Della Cecelia Joyce	Winchester
	24	Thomas M. Connolly	Woburn
		Catherine E. Flaherty	Winchester
	24	Arthur Pearl Irving	Winchester
		Martha Adele Gates	Swampscott
	25	Lincoln Price	Lisbon, N. H.
		Louise Simonds	Winchester
	27	Ralph Frederic Bullard	Jamaica Plain
		Elizabeth Noonan	Winchester
	28	John Francis O'Melia	Winchester
		Theresa Geraldine Noonan	Woburn
	29	Russell Schaeffer McElhiney	Winchester
		Jeannette Ruthe, Farnham	Winchester
July	1	Arthur Melvin Moncrieff	Wakefield
		Beatrice Ann Bassett	Winchester
	3	James Edward Eagan	Arlington
		Emma May Prue	Winchester
	4	Patrick John Callahan	Neponset
		Nellie Theresa Dennehey	Winchester
	5	Walter Ernest Bickford	Winchester
		Sarah Ethel Cudmore	Winchester
	6	Harry Squires Dyson	Winchester
		Margaretta Cotton	Somerville
	9	George Franklin Wells, Jr.	Winchester
		Anna O'Connell	Winchester
	22	Freeman Nelson Haynor	New York, N. Y.
		Ada Elizabeth McNamara	Winchester
	22	Frederick Keith	Winchester
		Mary Helen Lynch	Winchester
	24	James Young	Winchester
		Isabella Grant Ritchie	Winchester
	25	Frank Graves McEwen	Winchester
		Dorothy Elizabeth Harthertz	Sherburne
	26	Edward Joseph Walsh	Roxbury
		Mary Catherine Greene	Winchester
	28	John Patrick McGuerty	Winchester
		Anna Matilda Kohler	Woburn
	29	Edward Luke McGinn	Woburn
		Elena Nora Hanlon	Winchester
Aug.	5	Patrick Crotty	Winchester
		Sarah Curran	Winchester
	8	Guy Holmes Messenger	Springfield
		Edna May Suthergreen	Barnstable
	9	Salvatore Augusta	Boston
		Julia Cantida Barbaro	Winchester
	9	Edward John Callahan	Winchester
		Alice Theresa McGoldrick	Winchester
	15	John Matthew Drohan	Winchester
		Anna Louise Murphy	Arlington

Date		*Name*	*Residence*
Aug.	22	Robert Leslie Ballentine	Everett
		Olive Chadwell Jayne	Everett
	25	Roger Billings	Tewksbury
		Dorothy Kelley	Winchester
	28	Andrew Hammond	Arlington
		Elizabeth Allen	Winchester
	29	Melvin Hodgdon Durgin	Cambridge
		Bertha Mae Murray	Milton
	30	George Washington Kitchen	Winchester
		Lucy M. Hargrove	Winchester
Sept.	4	Alonzo Mason Laws	Canton
		Lillian Pearl Wright	Canton
	6	Rizieri Riga	Winchester
		Elizabeth Millyan	Winchester
	7	Andrew Vincent Quinzani	Malden
		Margaret Josephine MacAdams	Winchester
	8	Roland Francis Cosimini	Boston
		Mildred Frances Bartlett	Winchester
	9	John Joseph Hurley	Arlington
		Margaret Alice DeRosa	Winchester
	16	Andrew Leonard MacNeill	Winchester
		Margaret Theresa Twohig	Brockton
	17	Henry William Stenquist	Woburn
		Karin Dorothy Florin	Winchester
	19	Dana Munroe Freeman	Winchester
		Ida May Costigan	Providence, R. I.
	19	Alphonse Lambiase	Winchester
		Suntina Gigliotti	Winchester
	19	James Peter McCabe	Bronx, N. Y.
		Annie Katherine Gorman	Winchester
	26	Edwin Herman Chapin Tompson	Winchester
		Clara Rosalie Doucette	Woonsocket, R.I
	26	Francis Cliff Pearce	Wollaston
		Ruth Delano Whittington	Winchester
	27	Benjamin Wilson	Stoneham
		Temperance Jane Campbell	Stoneham
	28	Soranus William Hall Taylor	Winchester
		Estella Louise Williams	Providence, R. I.
Oct.	1	George Fred Ashworth	Pawtucket, R. I.
		Constance Larned	Winchester
	2	James Edward Lloyd	Winchester
		Muriel Lettie Halfyard	Winchester
	4	Robert Henry Sullivan	Winchester
		Laura Leroy King	Winchester
	10	John Joseph Cotter	Dorchester
		Hanora Theresa Kenneally	Winchester
	10	Stanley Perkins Fosgate	Medford
		Miriam Nichols DeLoriea	Medford
	11	Henry Joseph Evans	Boston
		Elizabeth Marie McCabe	Winchester
	14	Walter Freeman Aberlie Edwards	Winchester
		Jennie Blanche Libby	Burlington
	15	Charles Philip O'Rourke	Peabody
		Eloise Burke	Winchester
	16	John Raymond Wallace	Winchester
		Amy Doris Moulton	Salem
	17	John Edward Caldwell	Winchester
		Dora Revere Hay	Stoneham

Date		*Name*	*Residence*
Oct.	17	Homer George Davidson	Winchester
		Ada Josephine Rosander	Woburn
	18	Edward Lawrence Crowley	Winchester
		Anna Marie Halloran	Woburn
	24	Dell Wayland Blood	Winchester
		Katherine Freeman	Freedonia, N. Y.
	26	Charles Bernard Mahoney	Salem
		Martha Louise Russell	Winchester
		31 George Forsyth Purrington	Winchester
		Hazel Imogene Thayer	Cohasset
Nov.	15	Roy Arnold Hilberg	Cambridge
		Elizabeth Grace Flaherty	Winchester
	18	Elvin Parks Deal	Winchester
		Mabel Winslow Vaughn	West Medford
	19	Aubrey B. Hendrix	Woburn
		Ada B. Clark	Winchester
	20	Walter Francis Wilson	Winchester
		Astrid Andersen	Winchester
Dec.	14	Edward Davidson	Winchester
		Mertella May Axelsen	Winchester
	19	George Ronald Richburg	Winchester
		Isabel Evelyn Treadwell	Dover
	31	John Francis McCarthy	Medford
		Mary Ellen McElhinney	Winchester

Total number of marriages registered—96.

DEATHS

Deaths registered during the year ending December 31,1925

Date		Name	Yrs.	Mos.	Days
Jan.	4	William H. Maynard	73	1	18
	6	Stillborn			
	8	Hannah E. Gifford	72	3	16
	11	Ruth Sheehan			1 1-3
	12	Henry Smalley	82	11	3
	14	Marietta Ladd Murphy	79	3	15
	16	Adelaide Elizabeth Richardson	74	9	18
	18	Stillman Pierce Williams	50	7	21
	21	Gaetano Mistretta			2 hrs.
	21	John Francis Milne	1	1	3
	21	Margaret M. Sweeney	45		
	21	Lucy B. Sewell	63	5	13
	31	Marie DeTeso	16	1	3
Feb.	1	John Connolly	77		
	2	Helen Margaret Gates			1
	5	Celia C. Stillings	83	4	12
	5	Josephine Barbara Flaherty	18	2	22
	6	———Latham			1 hr.
	7	John Stephen Blank	77	6	10
	9	Joseph James Martin	46	11	12
	11	———Peterson			1 hr.
	17	Elizabeth Mason Reynolds	101	3	23
	19	Helen L. Towne	63		
	19	James J. Boyle	31	5	2
	20	Theresa Amalie Verlin	65	5	4
	20	Ellen Noonan	65	7	18
	22	Clinton L. Raynor	61	5	
	23	Edgar S. Tobin	60		13
Mar.	3	William F. Meade	46		
	7	Genuaro Tofuri	8	1	1
	7	Catherine Elizabeth Riley	65	2	16
	8	Clara T. Shepard	75	10	6
	9	———Kane			2 hrs.
	9	Delia M. V. Kelley	60	1	
	12	James Herbert Dwinell	70	3	
	15	Sarah Jane Parker	85	2	4
	16	Stillborn			
	18	Barbara M. Kirkpatrick	56	6	
	18	Axel L. Anderson	35		
	19	Mary Louise Bowen			3
	19	Ellen Slavin Patten	73		
	22	———Cogan			10 hrs.
	22	John Starr Butler	54	9	24
	22	Charlina Izora Price	73		11
	24	Doris Joyce	1	2	24
	28	Anna Elizabeth Mobbs	56	1	8
Apr.	2	Horatio N. Bryer	70	8	25
	4	Ellen M. Nash	65	1	7

Date		Name	Yrs.	Mos.	Days
Apr.	4	Marie Gertrude Farnham	24	1	7
	7	Thomas Rice Rhodes	75	2	5
	7	John F. Kelley	38	9	21
	7	Margaret Bacon		4	26
	11	Stillborn			
	12	Michael J. Burns	43		
	15	Andrew Fisher	44	7	
	16	Edna May Haggerty		10	18
	17	George R. Poland	49		
	20	Carl F. Drennan	48	1	18
	23	Mary A. Creamer	72	6	13
	23	Emily S. Jardine	91	3	1
	23	Mary Eliza Allen	84	2	17
	23	Stillborn			
	26	Griselda Eastwick	16	5	7
	26	Richard H. Blood	49		
May	1	Arthur Edward Wyman		3	23
	1	Martha L. Davis	78	6	2
	3	Stillborn			
	4	Yola Romine	26	10	25
	5	Samuel Cullen	55		
	6	Frank Lyman Ripley	72		
	8	Mary Anna Newman	75	3	19
	10	George H. Willey	87	6	5
	10	John Pietrantonio	1	3	19
	14	Annie MacKinnon	74	4	3
	16	Stillborn			
	20	Margaret Howard Diman	77	8	28
	22	Michael J. Doherty	38		
	26	———Crowell			3
	27	Francis W. Kenney	48	4	5
	27	Bernard Elliott Leighton, Jr.		3	9
	28	Diana Matilda Armstrong	72	11	1
	28	Louis Stanley Redding	58	8	
	29	John Hartley Roberts			33
	31	Sarah W. Lunt	81	11	8
June	1	Stillborn			
	3	Abigail Martha Whelan	59	9	15
	4	Estella Alina Carlson			2
	5	Kate W. Read	73	10	18
	6	Alfred Oliver Barksdale		5	1
	7	Maude C. Sullivan	58	4	14
	10	Rosa R. Wilder	39		2
	12	Amelia Maria Symmes	84	2	19
	14	William Otis Farrar	84	9	30
	17	Emma Harriet White	70	2	3
	19	Michael Noonan	68		
	19	Phyllis King			1
	24	John Doherty			1
	25	Richard Montague Hunt	38	8	8
	25	Charles Joshua Ramsdell	53	9	
	29	Chester P. Garland	21	11	10
	30	Louise Tofuri	3	5	8
July	2	Peter Christie Ackerman			16
	4	Noble H. Coffin	73	3	8

Date		Name	Yrs.	Mos.	Days
July	13	Martha E. Warren	72	3	4
	13	Bertha Jenkins	62	6	8
	18	Arthur Milnor Bridgman	74	6	16
	19	Lavona Dotten	72		17
	19	Peter Walling	80	4	7
	21	Beatrice Mearls	1	10	23
	23	Stillborn			
	27	Rose Etta Callahan	59	4	20
Aug.	4	Donald A. MacDonald	19		
	6	Nellie E. David	33	9	18
	7	Caroline Louise Richardson	53	2	13
	7	John Vincent	74	10	19
	7	John Daniel Killeen	67	1	19
	13	———Diapelli			1 hr.
	18	Stillborn			
	28	Antonio Fiore	9	2	15
	30	Frederick Vinal Wooster	74	6	8
Sept.	2	William Currin	68		
	2	Elizabeth Eaton Bird	86	1	12
	2	Carrie F. Vinal	66	8	20
	3	Annette E. Ferguson	77	6	30
	4	Daniel H. O'Sullivan	87		
	7	Marion H. Gilman	37	6	7
	8	Stillborn			
	13	Arthur Gilbert Warren	23	4	22
	14	William Tuttle Dotten	81	10	1
	14	Eunice Emma Ruggles	88	7	23
	14	Lillian Muse	18	3	10
	15	William R. Cowdery	60		16
	16	Herbert A. Wadleigh	49		15
	19	Ida Woodbridge Fletcher Bacon	46	5	8
	21	Thomas Sennette	21		
	22	Richard Arsenault	19	3	7
	24	Lettie A. Drake	71	7	
	25	Belle H. Lowe	50	2	5
	27	Theresa Ferraina		9	15
Oct.	1	Charles R. Irving	83	2	5
	4	Henry W. Flagler	49	10	17
	4	Patrick Joseph Scanlon	49	5	4
	17	———Bourgeau			14 hrs.
	18	Mary Bryant	67		
	19	George F. Barton	74	8	26
	21	Harriett A. Burrell	78	11	21
	21	Winnifred L. Crawford	50	9	19
	22	John O'Connor	84		
	23	Peter T. Horn	69	3	18
	26	Dana Carl Cady	23		4
	28	Viola M. White	75		
	29	Nellie A. Nicholas	42	6	15
	31	Robert Mitchell Armstrong	78	4	3
Nov.	4	Edwin Parsons			3
	5	Horace G. Wadlin	74	1	3
	7	George H. Manter	69	7	23
	7	Vito Favuzza	31		
	8	———Parks			8

Date	Name	Yrs.	Mos.	Days
Nov. 11	Rita Joyce		2	13
13	Henry Irvin Thompson			3
14	Edward J. Crowe	62		
16	Myra Inman Higgins	63	1	16
16	Edmund V. Wood	80		17
16	Charles Lizotte	82		
17	Richard Edward Hodgson, Jr.			6
18	Marjorie Marie Shaw			26
21	Margaret McAdams	45	8	11
23	Nettie Freeman Harrington	54	10	29
23	Tremain H. Somers	63	7	5
25	Helen M. Smith	88	6	11
26	Celia A. Tibbetts	70	6	3
26	John L. Hildreth	86	11	28
27	Julius P. Freeman	79	4	17
Dec. 1	Timothy Egan	55		
3	Frank Leonard	72		
7	Adeline R. Sinclair	88		
12	S. Clarke P. Wellcome	70	2	8
12	Annie S. Palmer	67	8	12
13	Ellen Agnes Hanlon	75		
13	Michael Conroy	65		
14	William H. Hamlen	80	2	23
20	Elizabeth E. Marshall	64	8	22
22	Maria Williams	69	2	16
22	James W. Russell	81	2	4
23	Concettina Geremonte	32		
24	Fannie Gittel Silton	61		
28	Rosa Crawford Corey	59	10	8
30	Carl Person	77	10	10
31	Harriett L. Newman	85	5	24
31	Charles E. Swett	86	9	19
31	Stillborn			

Number of deaths in Winchester	170
Number of deaths outside Winchester	21
Total number of deaths registered	191

BIRTHS

Births registered during the year Jan. 1, 1925 to Dec. 31, 1925

Male	188
Females	194
Total	382

DOG LICENSES

Male	506
Female	56
Total number licensed	562

HUNTING AND TRAPPING, COMBINATION, FISHERMEN'S CERTIFICATES

Resident Citizen's Hunting and Trapping Certificates	42
Resident Citizen's Combination Certificates	71
Resident Citizen's Fishermen's Certificates	44
Minor Trapper's Licenses	3
Alien Hunting and Trapping Certificates	1
Total number issued	161

Attest:

MABEL W. STINSON
Town Clerk

December 31, 1925

REPORT OF SELECTMEN

ORGANIZATION

WALTER H. DOTTEN, Chairman

J. HARPER BLAISDELL JOHN H. POWERS
WILLIAM P. CALLAHAN ROBERT F. WHITNEY

COMMITTEES

Accounts and Elections: Messrs. Powers and Callahan
Fire Department: Messrs. Callahan and Blaisdell
Grade Crossing: Messrs. Powers and Blaisdell
Highways and Bridges: Messrs. Dotten, Whitney and Blaisdell
Police Department: Messrs. Dotten, Whitney and Powers
Public Service Corporations: Messrs. Powers and Whitney
State Aid and Soldiers' Relief: Messrs. Whitney and Callahan
Street Lights: Messrs. Callahan and Whitney
Town Hall: Messrs. Dotten and Blaisdell

GEORGE S. F. BARTLETT,
Clerk

BOARD OF SELECTMEN, 1925

GENERAL

The Board of Selectmen herewith respectfully submits its report of the various departments coming under its supervision for the year ending December 31, 1925.

During this year, in accordance with votes of the Town, takings were made of the property bounded by Highland Avenue, Reservoir Street and Appalachian Street for the new Highland School, and of the property in the northern part of the Town for the Loring Avenue Playground. All claims arising from the taking of the land for the Highland School have been settled, with the result that the total cost to the Town including all expenses for this land is nineteen thousand two hundred and twenty-two dollars and eighty-seven cents, well within the estimated sum fixed for such purpose. Most of the claims arising from the taking of the land for the Loring Avenue Playground have also been settled, leaving only one or two claims to be taken care of.

Routine matters have received the usual careful consideration and an effort has been made to reach a final decision on various matters which have been pending for some time.

The routine work of the various departments will be found under their respective headings.

FINANCES

The bonded indebtedness of the Town on January 1st, 1925 was $714,500.00.

Bonds have matured during the year amounting to $61,000.00 leaving the net bonded debt on December 31, 1925, $653,500.00.

During 1926 bonds maturing amount to $58,000.00 and interest charges will amount to $26,422.50.

The Town has notes in anticipation of revenue amounting to $100,000.00.

Due November 10, 1926 at 3.68 discount.

Taxes due and unpaid January 1, 1926 amount to $159,867.08.

LOANS

In Anticipation of Revenue

Under date of April 13, 1925 the Town Treasurer was authorized to call for bids for a loan of $200,000 in anticipation of revenue. The award for this loan was made to Grafton Company at 3.44% discount plus $5.33 premium. Notes were dated April 22, 1925 and were due November 10, 1925.

Under date of April 27, 1925 the Town Treasurer was authorized to call for bids for a loan of $100,000 in anticipation of revenue. The award was made to Salomon Bros. & Hutzler at 3.50% discount plus $2.00 premium. Notes were dated May 7, 1925 and were due November 10, 1925.

Under date of June 22, 1925 the Town Treasurer was authorized to call for bids for a loan of $100,000 in anticipation of revenue. The award was made to Salomon Bros. & Hutzler at 3.23% discount plus $1.25 premium. The notes were dated July 7, 1925 and were due December 3, 1925.

Under date of November 23, 1925 the Town Treasurer was authorized to call for bids for a loan of $100,000 in anticipation of revenue. The award was made to Salomon Bros. & Hutzler at 3.68% discount plus $4.00 premium.

Loans in Anticipation of Bond Issue for New Highland School

Under date of August 17, 1925 the Town Treasurer was authorized to borrow $5,000 on notes payable in four months in anticipation of the bond issue which will be made in connection with the construction of the new Highland School. The loan was made to the Town by the Winchester Trust Company at 3½% discount. The note was dated August 24, 1925 and was due September 24, 1925.

Under date of September 15, 1925, the Town Treasurer was authorized to borrow $15,000 more for the same purpose. The money was borrowed from the Winchester Trust Company at 3½% discount. The note was dated September 21, 1925 and was due December 24, 1925.

Under date of December 21, 1925, the Town Treasurer was authorized to make arrangements to take up these two notes and to issue a new note to the Winchester Trust Company for $20,000. The new note is dated December 24, 1925, and due April 1, 1926, and the rate 4% discounted.

Loans in Anticipation of Reimbursement, Account of Highways (Ridge Street).

Under date of September 14, 1925, the Town Treasurer was authorized to borrow $4,000 in accordance with a vote of the Board of Selectmen passed at its meeting held on September 14, 1925, same being for the purpose of providing the necessary funds for the reconstruction work on Ridge Street, this amount later to be repaid the Town by the County of Middlesex.

The loan was made with the Winchester Trust Company at 3½% discounted. The note was dated September 24, 1925, and was due October 24, 1925.

HIGHWAYS AND BRIDGES

The program adopted by the Board of 1921-1922, and since followed by the various respective Boards, has been continued in operation by this year's Board.

The street construction has been carried forward each year so that at all times the Board has been working on a three-year program and the work has, therefore, been logically and systematically planned. Nearly all of the work laid out for 1925 has been completed, as well as the reconstruction of 2800 feet of Ridge Street. The Board of 1924-1925 completed Ridge Street from the Arlington line to High Street. This Board has continued the construction of Ridge Street from High Street toward Woburn, 2800 feet. The reconstruction of Ridge Street was ordered by the County Commissioners in May, 1924, they agreeing to contribute approximately twenty-five per cent of the cost of construction of this street. This year the cost for the work done on Ridge Street amounted to sixteen thousand five hundred dollars, and the Town received from the County as its proportionate part thereof, the sum of four thousand dollars. The new work is of the same construction as that started by last year's Board, being a penetrated macadam street with a travelled way of 21 feet in width. There now remains to be completed by next year's Board, 2000 feet at an approximate cost of ten thousand dollars to carry out the full program ordered by the County Commissioners. One fourth of this cost of ten thousand dollars will be borne by the County in accordance with an agreement of the County Commissioners.

The following streets have been rebuilt this year:

Streets accepted in 1925

Baldwin St.
Brooks St.
Holton St.
Orient St.
Russell Road

Other streets rebuilt or improved.

Forest Circle, part of
Foxcroft Road, part of
High St., part of
Hutchinson Road.
Main St., part of
Ridge St., part of
Rumford St., part of
Westland Ave., part of

and all of the streets accepted in 1925 have been re-surfaced and oiled.

As in previous years, particular attention has been paid to patching and oiling, so that extensive repairs have been eliminated and the upkeep cost kept at a minimum.

For 1926, the Board is asking the Town to continue, as far as may seem feasible, the program which has been carried forward each year. Especially does the Board wish to call the attention of the Town to the advisability of each year re-surfacing at least one of the gravel side hill streets so that eventually these may all have macadam surfaces.

TOWN YARD

The five hundred dollars appropriated by the Town for dredging Russell Brook within the limits of the Town Yard has been expended for that purpose. The Brook under the supervision of Mr. Hinds has been dredged to the proper level and the banks properly graded and sloped.

SNOW AND ICE

No appropriation is being asked for the purchase of mechanical equipment for the caring of snow and ice. Arrangements have been made for hiring whatever trucks and horses are necessary for plowing the streets this winter.

SIDEWALKS

Granolithic walks have been extended as usual in all parts of the Town. Acting in conjunction with Fr. Merritt, sidewalks were constructed in front of the property belonging to the Catholic church on Washington Street. The sidewalks in front of this property were in very poor condition and needed replacement badly.

The Board feels that it should emphasize the fact that, as speedily as may be, bearing in mind the other expenses of the Town, sidewalk construction should be completed. A larger appropriation should also be made to keep up with the numerous requests of abutters for granolithic sidewalks and should be made in order to construct the necessary sidewalks leading to and abutting the new Highland School.

SURFACE DRAINAGE

The work laid out to be done this year has been completed and such additional work as was needed. The surface drainage system should be carried forward each year as the demand requires and as new streets are accepted and laid out.

STREET LIGHTS

New lights have been installed this year in the following locations:

Washington Street corner Brookside Road, (1 light); Palmer Street, Extension, (2 lights); Niles Lane, (1 light); Upland Road, (1 light); Sylvester Avenue, (2 lights); Westland Avenue,(1 light).

New lights have been ordered but not yet installed on Salisbury Road, (2 lights); Fairview Terrace (1 light); Canal Street, (1 light); Baldwin Street, (1 light) and Holton Street, (1 light).

Some lights have been relocated.

ENGINEERING DEPARTMENT

Mr. James Hinds has continued as Town Engineer and Superintendent of Streets and has been assisted by Mr. Holbrook and Mr. Sharon and the other members of these departments. The

work of the various departments coming under Mr. Hinds' supervision has been well done and at a reasonable cost.

The Engineering Department, in addition to caring for work directly under Mr. Hinds' supervision, has assisted other departments in the Town.

POLICE DEPARTMENT

The same force has been continued as last year. The motorcycle has proved of value. The Ford car belonging to the Police Department is in very poor condition and needs to be replaced by a new car. The Reo should be completely overhauled or a new car should be purchased to replace it.

FIRE DEPARTMENT

This year a new combination pump and hose wagon built by the Ahrens-Fox Fire Engine Company of Cincinnati, Ohio, as voted by the Town, has been added to the equipment of the Fire Department. The Knox combination has also been thoroughly overhauled and put in excellent condition. With the addition of this new piece of apparatus and the reconditioning of the Knox combination the equipment of the Fire Department is in excellent shape.

Two new men have been added to the Department and the Department has continued to operate on the basis of one day in three which seems to be satisfactory to the Town as well as to the men.

TOWN HALL

Under the direction of this year's Board, all the scenery of the Town Hall has been repainted and patched at a very nominal expense, greatly enchancing the value of the Town Hall for entertainment purposes. The Board has also had the corridors and some of the offices of the Town Hall redecorated, adding greatly to their appearance.

For some years past, an appropriation has been asked to replace the wornout floor in the Town Hall. Up to the present time this has not been done. The floor is in very poor condition and should be replaced. It is hoped that this may be done in 1926 and thus complete the last of the extensive repairs to the building.

STREET ACCEPTANCE AND THE BUILDING LINES

The Board will recommend to the Town for acceptance as Town ways, under the law relative to the assessment of betterments, the following private ways:—Chisholm Road, Park Road and possibly two or three other private ways.

The establishment of building lines on all of the above streets and also on Highland Avenue from Mount Vernon Street and the Mystic Valley Parkway to Main Street will be recommended to the Town by the Board.

The Board this year has not recommended the acceptance of many new streets, feeling that the expenses of the Town for this coming year are going to be heavy and that in this matter, at least, the Town can economize.

BOARD OF SURVEY

During the year the Board of Selectmen has acted as the Board of Survey on various petitions presented to it, some of which will open up the development of large tracts of land, both on the east side and the west side of the Town.

PUBLIC SERVICE CORPORATIONS

At the request of the Board, the Boston and Maine Railroad has laid walks on each side of the tracks from the Centre to the depot and has repainted all of its buildings, greatly improving their appearance and adding to the beauty of the Town.

Gas service has been extended by the Arlington Gas Light Company to serve the majority of those applying for service.

Several petitions were made for licenses to operate busses

through the Town, but it appearing for the best interests of the Town, these petitions were denied and no licenses granted.

LEGISLATION

The Board has attended and represented the Town of Winchester at a number of legislation hearings pertaining to matters of interest to the Town.

SOLDIERS' RELIEF AND MILITARY AID

The Board has investigated all cases coming before it and has endeavored to render aid to anyone deserving of it.

PERAMBULATION OF TOWN LINES

The Town lines of Arlington and Lexington were perambulated this year.

ELECTIONS

In addition to the annual Town Meeting in March, a special Town Meeting was held on June 29, 1925, to take up certain matters needing attention.

SALE OF SCHOOL PROPERTIES

The Board, in accordance with the vote passed at the March Town Meeting, sold the Wyman School lot and the Rumford and Chapin School lots and buildings and also the buildings on the Gifford and Prince School lots for the following prices:—

Wyman School Lot	$5,875.20
Rumford School Lot and Building	3,115.00
Chapin School Lot and Building	6,400.00
Gifford School Building	325.00
Prince School Building	1,090.00

The above sale prices are the gross amounts received from which have to be deducted the real estate broker's fees.

No bid was made for the sale of the Gifford lot so the building was sold, the lot being withdrawn from sale. At the request of the Special Investigation Committee the Prince School lot was withheld from sale until such time as the Committee could decide whether or not it wished to propose that this lot be used as the site for a new Public Library. During the middle of December this special Committee reported to the Board that it did not wish to recommend the Prince lot as the site for the new Library.

LICENSES ISSUED 1925

Auctioneers (To April 1, 1926)

Downer, Cutler B.
*Frumson, Morris
Gleason, Charles A.
Goddard, Henry A.
Maguire, Edward F.
Pinkous, Isadore S.
Ripley, Frank L.
Squires, Harry N., Jr.
Wilde, W. Allen

*To April 1, 1925

(License fee $2)

Billiard, Pool, Sippio Tables and Bowling Alleys (To May 1, 1926)

Capone, Amorosa; Rollo, Michele; Sullivan & Hurley (J. A. Sullivan and Daniel E. Hurley).

(License fee $10)

Common Victuallers (To May 1, 1926)

Agri, Santo
Brophy, John S.
Buzzotta, Mary
Carpenter, Mary W.
Cassidy, John F.
Cloutier, Frank W.
Contos, Charles
Corabi, Ramonda
Datillo, Francisco
Dyson, Harry S.
Farrell, Peter A.
Frost, Frank E.
Glendon, Richard P.
Gustin, Clarence H.
Kenney, Anna A.
LeDuc, George D.
Macdonald, Frederick C.
McElhinney, Alphonso M.
Nelson, Alma
Penta, Antonio
Randall, Perley H.
Russo, Michael
Twombly, Alice F.

(License fee $5)

Dealers in Second-Hand Articles (To May 1, 1926)

*Maguire, Edward F.
**Silverman, Joseph
**Wolinsky, Henry

(*License fee $2)
(**License fee $10)

*Licensed to be a dealer in and keeper of a shop for the purchase, sale or barter of second-hand articles.
**Licensed to collect and deal in second-hand articles.

Hackney Carriages (To May 1, 1926)

Adams. Charles S.
Ayer, William A.
Blaisdell, Willis O.
Hargrove, William F.
Hurley, Daniel E.
Kerrigan, George
Queenin, Michael
Russell, John R.
Sullivan, Eugene P.

(License fee $1)

Hawkers and Peddlers (To May 1, 1926)

Carroll, Vincent G.
Coumoundouros, George
Datillo, Francis
Dennis, Albert
Donaghey, Thomas W.
Duffy, William
Ferro, Giloranio
Gentile, Domenico and James
Gruricich, John
Kerr, Elizabeth M.
Luongo, Carmino
Marchesi, Salvatore
McHugh, Charles V.
O'Connor, John P. & Gilgun, Edward P.
Piccolo Bros.
Sullas, William
Swymer, John D.

(License fee $2)

Intelligence Offices (To May 1, 1926)

Ayer, Mrs. William A.
Carpenter, Mary W.
Murray, Caroline J.
Prince, Emma J.
White, Charity
Wilson, Bessie

(License fee $2)

Junk Collectors (To May 1, 1926)

Feinberg, Charles
Foley, Michael J.
Frumson, Samuel
Tiger, Morris
Winer, Samuel

(License fee $10)

Liquor License (Third Class) (To May 1, 1926)

Hevey, William H.	559 Main St. (Hevey's Pharmacy)
Locke, Fred C.	522 Main St.

(License fee $1)

Second-Hand Motor Vehicles

(Class 1, Agent's License) (To Jan. 1, 1926)

Anderson Motor Co.	526 Main St.
Bates, Inc., John H.	579 Main St.
Bonnell Motors	581 Main St.
Dotten, Walter H.	12 Alben St.
Kimball & Earl Co.	528 Main St.
Lockhart, G. W. Co.	674 Main St.
Mystic Motors Co.	4 Park St.
The S. M. S. Co., Inc. (Winchester Buick Co.)	524 and 972 Main St.
Winchester Sales Corp.	632 Main St.
Winchester Overland Co.	605 Main St.

(Class 2)

Collander, Gunnar R.	10 East St.

(License fee $20)

LIST OF JURORS

As Prepared by the Selectmen

Abbott, T. Grafton	Ravine Rd.	Merchant
Adriance, William	12 Norwood St.	Salesman
Avery, Paul F.	93 Church St.	Sheet Metals
Ayer, Holbrook E.	53 Oxford St.	Clerk
Barbaro, George J.	43 Oak St.	Clerk
Barnard, Thomas A.	46 Wedgemere Ave.	Manufacturer
Bearse, Percy A.	21 Warren St.	Retired
Belville, Arthur A.	43 Brookside Ave.	Clerk
Bernnard, Bertram	4 Curtis St.	Manager
Bigley, George	23 Lloyd St.	Tailor
Bond, Alfred M.	5 Lewis Rd.	Manufacturer
Bradley, Willard A.	3 Black Horse Ter.	Manager
Brown, Charles F.	8 Sheffield Rd.	Decorator
Brown, Frank H.	193 Mystic Valley Pky.	Office Manager
Burns, Daniel D.	35 Wildwood St.	Trav. Salesman
Burton, Carlisle W.	18 Bacon St.	Merchant
Cass, Kingman P.	6 Park Ave.	Insurance
Chipman, Reeve	408 Main St.	Tourist Agent
Clarke, T. Parker	123 Mt. Vernon St.	Civil Engineer
Cole, George B.	23 Mystic Ave.	Salesman
Cole, William H.	45 Calumet Rd.	Confectionery Mfg.
Cotten, Preston S.	41 Oxford St.	Banker
Cox, Harry	53 Wedgemere Ave.	Superintendent
Cullen, James	66 Salem St.	Laborer
Cullen, John M., Jr.	28 Stone Ave.	Chemist
Cumings, George B.	2 Elmwood Ave.	Elec. Engineer
Davis, Robert V.	16 Symmes Rd.	Manager
Davy, Harry C.	23 Everett Ave.	Merchant
Derby, Richard B.	184 Mystic Valley Pky.	Architect
Dow, Arthur F.	275 Main St.	Oil
Downer, Arthur T.	26 Stevens St.	Laundry
Dwinell, James F.	11 Prospect St.	Telephone Supervisor
Edlefson, William F.	36 Cabot St.	Cashier
Edwards, William H.	rear164 Cambridge St.	Salesman
Emerson, Bertie A.	52 Cross St.	Shipper
Etheridge, Herbert G.	15 Lloyd St.	Accountant
Farnsworth, Harold V.	2 Calumet Rd.	Engineer
Felber, Gustave A.	1 Bacon St.	Salesman
Fenno, Richard F.	18 Cabot St.	Clerk
Franklin, George W.	11 Fairmount St.	Secretary
Freeburn, Thomas I.	35 Cabot St.	Laundry
Gallagher, Charles H.	15 Canal St.	Clerk
Gilmour, William E.	11 Manchester Rd.	Treasurer
Gleason, Herbert E.	Woodside Rd.	Builder
Goddu, Louis H.	6 Goddu Ave.	Machinist
Goggin, Edmund A.	22 Highland Ave.	Carpenter
Goldsmith, Earl B.	18 Symmes Rd.	Broker
Grosvenor, Edward R.	48 Lloyd St.	Salesman
Grush, Merton E.	18 Everett Ave.	Banker
Guy, William L.	6 Raymond Pl.	Mechanic
Hannon, Leo T.	211 Washington St.	Head Waiter
Hardy, Charles C.	8 Webster St.	Textile Machinery
Harrigan, John C.	21 Glenwood Ave.	Watchman
Harrington, Amasa	9 Sanborn St.	Manager

Harris, Arthur S.	2	Hillside Ave.	Accountant
Hartley, Ralph F.	15	Governor's Ave.	Salesman
Hartwell, Benjamin F.	1	Salisbury Rd.	Shoe Mfr.
Hartwell, Leslie L.	37	Calumet Rd.	Shoe Mfr.
Haskell, Albert A.	9	Governor's Ave.	Chemist
Haskins, Herman H.	55	Oxford St.	Manager
Hastings, James E.	158	Mt. Vernon St.	Tel. Stock Clerk
Healey, Warren R.	12	Winthrop St.	Buyer
Hodge, Jacob F.	17	Edgehill Rd.	Manager
Holbrook, A. Miles	20	Madison Ave. West	Real Estate
Horne, Edward B.	9	Prospect St.	Banking
Hovey, Freeland E.	6	Stratford Rd.	Merchant
Jennings, C. Edwin	127	Church St.	Bond Salesman
Joyce, William P.	165	Washington St.	Machinist
Kerrigan, Frank J.	32	Westley St.	Draughtsman
Lafayette, Jesse C..	2	Pond St.	Farmer
Larrabee, Herbert L.	26	Crescent Rd.	Insurance
Latremore, Lewis W.	11	Lawrence St.	Merchant
Leahey, Daniel T.	34a	Grove St.	Chauffeur
LeDuc, George F.	1	Eaton Ct.	Secretary
Lewis, F. Percyval	131	Washington St.	Musician
MacAlman, John H.	42	Everett Ave.	Auto Merchant
Martin, Patrick H.	40	Pickering St.	Garage man
McGill, William H.	21	Oxford St.	Manufacturer
Merrill, Frank H.	10	Oxford St.	Paper Supplies
Meyer, Harold F.	3	Sheffield Rd.	Manager
Miley, J. Henry	63	M. V. Parkway	Bank Clerk
Mosman, Charles T.	5	Wolcott Ter.	Elec. Engineer
Murphy, Daniel	7	Yale St.	Felt Mfr.
Murphy, Jeremiah	15	Lake St.	Felt Mfr.
Murphy, William C.	153	Washington St.	Machinist
Neiley, Geoffrey C.	63	Yale St.	Insurance
Neiley, Richard B.		Myopia Rd.	Insurance
Nelson, John T.	20	Cedar St.	Painter
O'Leary, John S.	184	Washington St.	Salesman
Olmstead, Frank T.	4	Madison Ave.	Insurance
Pabst, Charles E.	55	Pond St.	Leather Wroker
Parkhurst, Richard	30	Grove St.	Publisher
Paul, Alexander M.	54	Wedgemere Ave.	Rubber Mfr.
Peel, Joseph B.	34	Pickering St.	Chauffeur
Pickering, Dana C.	37	Hemingway St.	Mechanic
Pilkington, Harry L.	5	Wilson St.	Secretary
Pond, Clarence H.	102	Cambridge St.	Piano Mfr.
Pond, Kenneth P.	10	Prospect St.	Salesman
Porter, Chester A.	16	Norwood St.	Advertising
Price, Merryman S.	316	Washington St.	Manager
Priest, Russell P.	4	Wildwood Ter.	Civil Engineer
Prue, Frank	85	Sheridan Circle	Railroad Clerk
Purrington, George W.	153	Cambridge St.	Merchant
Reynolds, Robert A.	3	Lewis Rd.	Lumber
Sawyer, Arthur F.	12	Dix St.	Manager
Scammon, Everett	8	Lincoln St.	Salesman
Scholl, Fred H.	51	Vine St.	Steward
Schrafft, William E.		Arlington St.	Confectionery Mfg.
Smith, Chester W.	22	Lawson Rd.	Elec. Engineer
Smith, Frank P.	1	Wildwood St.	Architect
Smith, George B.	120	Cambridge St.	Merchant
Snow, Albert S.	4	Park Ave.	Bond Salesman
Speedie, Arthur D.	33	Oxford St.	Banker

Stearns, William F.	2 Salisbury Rd.	Mfr's. Agent
Stephenson, Barton K.	81 Walnut St.	Insurance
Stevenson, William H.	31 Hemingway St.	Machinist
Stillman, Allston A.	77 Walnut St.	Salesman
Stockwell, Ernest F.	9 Sheffield West	Treasurer
Thumin, Nathan	10 Shefield Rd.	Coal Merchant
Tutein, E. Arthur	53 Wildwood St.	Iron Merchant
Vanner, Samuel A.	51 Mystic Valley Pky.	Manager
Vayo, William H.	13 Arthur St.	Barber
Wadleigh, Herbert A.	9 Shefield Rd.	Banker
Watkins, Charles H.	2 Ridgefield Rd.	Insurance
Weld, Alfred O.	48 Winthrop St.	Mechanical Engineer
West, Herbert T.	24 Mason St.	Manufacturer
Wilde, W. Eugene	9 Stratford Rd.	Publisher
Winship, Charles F.	61 Yale St.	Sales Manager
Wood, Allen H.	17 Cabot St.	Adv. Agent
Woodman, Alfred J.	1 Lakeview Rd.	Bowling Alley
Wyman, William U.	29 Oxford St.	Restaurant

JURORS DRAWN 1925

Balcke, Walter H.
Bent, Albert B.
Bigley, George
Bond, Alfred M.
Brown, Charles F.
Caldwell, Kenneth F.
Cole, George B.
Corey, Preston E.
Cotten, Preston S.
Dodson, Mack C.
Dow, Charles P.
Downer, Cutler B.
Farrell, Thomas N.
Gates, Arthur E.
Glidden, Elmer R.
Goff, Herbert
Hannon, Leo T.
Hart, Waldo L.
Holden, Lawrence G.
Kerrigan, Frank J.
Miller, Rasmus K., Jr.
Nagle, Frank J.
Nelson, John T.
Parkhurst, Richard
Peel, Joseph B.
Prue, Frank
Stevenson, William H.
Wadleigh, Herbert A.
Walsh, Patrick T.

Drawn by United States District Court

(During September 1924)

Brown, Charles H.

WALTER H. DOTTEN
J. HARPER BLAISDELL
WILLIAM P. CALLAHAN
JOHN H. POWERS
ROBERT F. WHITNEY
Selectmen of Winchester.

REPORT OF THE SUPERINTENDENT OF STREETS

December 31,1925.

Board of Selectmen,
Gentlemen:

The report of the work of the Highway Department for the current year is submitted herewith.

For my own convenience I present this report under the headings "Care of Snow and Ice", "General Maintenance and Upkeep of Highways", and Construction of Highways" with such subheadings as seem appropriate in covering the work of the year.

CARE OF SNOW AND ICE

In Winchester, as in substantially all other towns and cities in the state, the policy of keeping the roadways of all highways open under all conditions of snow fall has been followed during the winter of 1924-1925. The practice of plowing snow from sidewalks and applying sand to them whenever the surfaces have become icy has been continued as in the past. Our equipment of plows, and of pungs and sleds for hauling sand for sidewalk work is reasonably adequate, but the number of horses we own is not, and for several years has not been, sufficient for the sidewalk service.

To provide for sufficient horses for the work your Board authorized me to contract with T. Quigley, Jr., for the use of eight (8) horses for the period between December 15, 1924 and April 1, 1925, for the sum of $225. per horse, the horses to be stabled and fed at Mr. Quigley's expense, and to be at our service whenever required during the period covered by the above dates, and when there was snow on the ground. This plan worked out well, and the service given our people seemed to be generally satisfactory.

For the work of plowing roadways, public and private, the department's equipment is extremely limited.

We own one small tractor with plow equipment which we have used in plowing narrow roadways in the outlying districts, but the size and power of this machine is small and the work it performs is, consequently, not great.

We used during the past winter a Pierce-Arrow 5 ton truck, loaned to the town by the Commonwealth of Mass., for plowing roadways in the northerly part of the town.

For the main part of our roadway plowing your Board authorized me to contract with T. Qnigley, Jr. for the use of three Pierce-Arrow 5 ton trucks at the rate of $6.00 per hour with a guarantee of $3000 worth of work. In case the value of the work to be performed by Mr. Quigley's trucks did not reach the minimum which it was agreed he should have, there was an agreement made that the trucks might be used on general highway work, the expense for them to be applied toward making up the minimum as noted above.

The winter of 1924-25 was very unusual as to the volume and extent of snow fall.

During December there was no fall which was of sufficient volume to warrant plowing.

In January there were several snow storms, in three of which the fall varied from 5 in. to about 12 in.

In February and March there was barely snow enough to cover the ground, a most unusual condition for this latitude.

But if the volume of snow fall was not great in the aggregate, what there was of it caused a very great deal of work.

Each snow fall ended in heavy rain. This fact made the labor and expense of clearing the roadways much greater. I will venture to assert, than several times the volume of dry snow would have caused.

After the streets were plowed under the conditions above noted, it became necessary to turn every piece of equipment we had at our command to the work of sanding the roadways in order that motor travel might be made reasonably safe. After the heavy snow storm of late January a period of very cold weather followed, and this in turn was followed by a long continued period of thaw.

The cold period, in conjunction with our inability to remove the immense quanities of slush caused by a very heavy rain fall on the heels of a 12 in. to 15 in. snow fall, resulted in deep ruts being formed in every highway in town. What was true of this condition of ruts in Winchester was true in all towns and cities in this vicinity. When the period of thaw began some of the

streets were dangerous and almost impassable. Demands were made on the Highway Department that these ruts be removed. We had no way of removing them except by the old and primitive method of hand picking them and then carting away the ice. All this labor of leveling ice ruts cost a great deal of money, but the service performed was generally commended.

We have followed the practice of removing all snow and ice from the business centre as soon as possible after storms have ended, and along the sidewalks and gutters of places of assembly as churches, halls banks, schools etc.

The work of caring for snow and ice is a very exasperating and trying service. When the winter is past nothing remains to show for an expenditure of money running into a large number of thousands of dollars. All that can be said for it is that our people demand it and it must be done.

The expense of care of snow and ice for the winter of1924-25, mild as the winter was, was about $14,609.34.

I am of the opinion that it would be wise for the town ot own at least one powerful 5 ton truck for snow work as well as general work, and that instead of limiting ourselves to two or three trucks to do the plowing work in the manner in which our people seem to want it done we should use four or five trucks, thus getting the town plowed out in a shorter time than with a less number, and shutting off the work in a shorter time. In the matter of plowing sidewalks it would seem that a few small tractors equipped with blade plows would be a step in the right direction. I am informed that such tractors and plows are in use in several cities and towns not far from here.

GENERAL MAINTENANCE AND UPKEEP OF HIGHWAYS

The general plan of thoroughly cleaning all our highways after the winter season has ended, patching and repairing roadways surfaces, surface treating such roads as require treatment, repairing sidewalks, cleaning storm drains and catch-basins etc. has been followed as in the past before the work of constructing new roadways was undertaken.

In other words, we have used our best efforts to make presentable and keep in good condition that which we have in our system of highways before we have added anything new.

STREET CLEANING

In the spring, earlier this year than usual, we cleaned with care every public way in town. In the fall we went through all streets cleaning up leaves and debris preparatory to putting the highway in shape for winter. During the remaining parts of the year we have kept a small force at work throughout the town keeping the streets trim and tidy.

It does not seem necessary to enlarge on this work since it is largely routine and is done as a matter of general policy.

Expenditures for street cleaning are summarized as follows—

Payrolls, including expense of caring for storm damage	$9,211.70
Supplies	163.73
	$9,375.43

PATCHING AND GENERAL STREET REPAIRS

The work of patching and repairing our roadways began in January and was continued intermittently throughout the year, the greater part being done in April, May and June.

The open winter and the action of alternate freezing and thawing forced repairs in January, February and March which, under winter conditions of years ago, would not have been thought of.

A record of general repairs has been kept on a map of the town, not in detail as to cost, but with respect to the streets repaired. This map shows that something was done in substantially every street in town, the exceptions being in those streets which have been thoroughly constructed within the last few years.

The materials used have been crushed stone with a binding material mixed with the stone in the so called "cold patching" work. In the cold patching work we have used the Headley compound, the Barrett Co. "K. P.", the American Tar Co's. "Tarite Special" and a few barrels of Trimount Oil Co's. "Tarco".

The contract for supplying cold patch compound in 1924 was awarded to the Barrett Co.

New bids received in 1925 resulted in the business of supplying such material being awarded to the American Tar Co. for their "Tarite Special" at $.149 per gallon delivered in truck tanks at our yard.

The quantity of cold patching compound used during the season has been as follows—

American Tar Co. "Tarite Special",	4700 gals.	$.149	$700.30
The Barrett Co. K. P.	640 "	.1625	104.00
" " " " "	1220 "	.155	189.10
Headley Good Roads Co.	304 "	.205	62.32
" " " "	2070 "	.215	*445.05
Trimount Oil Co.	715 "	.20	143.00

*less barrels

About 852 tons of the No. 2 and pea-stone sizes costing $1769.68 have been used, the stone being obtained from the local quarry. Considerable work has been done in Foxcroft Road, High Street, and Rumford Street, but, as these jobs were more extensive than the ordinary repair job, I have included them under the "Construction" heading.

A section of Main Street easterly side, from Mystic Valley Parkway to Mt. Vernon Street, was rebuilt this year. This was of the asphalt penetration type and, because it was of greater extent than the ordinary repair job, I have included it in the "Construction" part of our work. Many trenches opened by the town departments and public service corporations have been repaired and left safe and smooth. At this date the surface of our highways is in generally good and smooth condition.

Our residential streets, taken as a whole, do not need extensive repairs, the attention given them as holes appear being sufficient to keep them regular and even and of good surface.

Several of our main thoroughfares, as Main street, Church street, Forest Street and Pond Street, require extensive repairs and close attention. The cost of these repairs is becoming so great that, in my opinion, it is not good economy to continue this process. The logical thing to do is to re-construct sections of them as soon as possible. I trust this opinion will have weight with you in your planning for the Highway Dept. budget for the coming year.

The expense for patching has been as follows—

Crushed Stone	$1,769.68	
Cold Patch Compound	1,500.97	
Binder C.	1,063.13	
Miscellaneous	85.16	
Payrolls	6,848.29	$11,267.23

SURFACE TREATMENT

Continuing your policy of the past few years the materials used for the above mentioned work have been asphaltic oils.

Bids for supplying surface treatment materials were received by your Board in April and after comparing prices from eight concerns, the award was made to the Alden Speare's Sons Co. as the lowest bidder for three grades of asphaltic oil as follows—

For 30% oil	$.0837	per gal.
" 45% "	.0821	" "
" 60% "	.07887	" "

The estimated quantity to be used was 65,000 gals. more or less, but the actual quantity used has been considerably less than that. The above prices were for oil spread from the contractor's pressure tanks applied to the surface of the roads.

We have used none of the 30% oil, believing that the 45% would act practically as well for a "primer" as the lighter oil, and that its use, because if its greater asphalt content, would be of greater value in "building" up the surface.

The 45% oil has been used in binding new gravel streets, and in treating certain old gravel streets whose surfaces were not up to the standard of the greater part of our streets.

The 60%, or heaver oil, has been used as a street preservation on roads which have been well graded and whose surfaces are hard and regular.

The results obtained from the use of oil seem to be satisfactory especially on gravel streets, and on streets where the volume of travel is not extreme.

The quantity of oil used is here given.

45%	9252 gals.
60%	37833 "

The work of surface treatment began in the latter part of May and continued until about the middle of July. Two newly constructed gravel streets completed late in the year were treated in the early part of November.

Hutchinson Road was graded and covered with a coat of gravel, the work being finished about November 25, but, because of the condition of the weather and lateness of the season, it was not thought advisable to apply oil to it. A table of surface treatment of the year is presented for your information and as a matter of record.

TABLE OF SURFACE TREATMENT IN 1925

Street	45% sq. yds.	65% sq. yds.	Cost
Alban St.		890	42.51
Border St.		54	2.59
Brookside Ave.		3467	165.58
Canal St.		750	35.82
Cedar St.		690	32.95
Church St.		15800	754.61
Clematis St.		1280	61.13
Copley St.		1255	59.94
Cross St.		9590	458.02
Euclid Ave.		5440	259.81
Fells Rd.	2030		96.95
Forest St. Ext.	4040		192.95
Foxcroft Rd.	2854	2854	272.61
Glen Rd.		2415	115.34
Harrison St.		1712	81.77
Hemingway St.		3370	160.95
Herrick St.		1930	92.18
High St.	2378	2378	227.15
Highland Ave.		19730	942.30
Hillside Ave.		2200	105.07
Holland St.	2575	2575	245.96
Irving St.	2080	1935	191.76
Kenwin Rd.	1420		67.82
Laurel St.		740	35.34
Lawrence St.		1357	64.81
Loring Ave.		5200	248.35
Madison Ave.		2405	114.86
Marion St.	960		45.85
Mason St.		1630	77.85
Nelson St.		3520	168.11
Oak St.		2162	103.26
Pickering St.		640	30.57
Prince Ave.	3015		144.00
Prospect St.		1345	64.24
Reservoir St.		965	46.09
Rumford St.	1500		71.64
Russell Rd.	1534		73.26
Sheffield West		3080	147.10
Sheridan Circle		5433	259.48
Spruce St.	1060		50.63
Summit Ave.		835	39.88
Swanton St.		7925	378.50
Tremont St.		1110	53.01
Warren St.		750	35.82
Washington St.		4526	216.16
Watson Pl.		741	35.39
Wildwood St.		1115	53.25
Wolcott Rd.		2255	107.70
Wolcott Ter.		1200	57.31
Yale St.		3867	184.69
Baldwin St.	1470		70.21

Cost per Sq. Yd.....	$ .047767	Cost per Gallon.....	$ .1630
9252 gals 45%		Total Yards.....	160702
37833 Gals. 65%		Total Gallons.....	47085

Expenditures for treatment work are as follows:

Asphaltic Oil.....	$3,740.80	
Trucking (T. Quigley Jr.).....	877.50	
Miscellaneous Expense.....	166.88	
Payrolls.....	2,891.05	$7,676.23

SIDEWALK REPAIRS

We have spent for work of this sort during the year the sum of $1598.03.

We have charged against this sub-heading that part of the expense of finishing the work begun in 1924 in Cambridge Street along the Langley wall which ran over into this year, expense for grading and making a much needed stone dust walk in Spruce Street, and grading and loaming a long stretch of land along the roadway of Arlington Street but within the limits of this street. This latter work was a "left over" from 1923, and has resulted in making the appearance of the highway conform more nearly to the surroundings than was the case before the work was done. In addition we have made stone dust sidewalks in Holton Street and in Baldwin Street, and we have made minor repairs of old tar sidewalks and gravel sidewalks here and there throughout the year in various sections of town.

The old tar concrete sidewalks are reasonably smooth and safe for travel, but the larger part of them are brittle and have about outlived their usefulness.

Several of them have been replaced during the year with cement walks.

CATCH BASIN CLEANING AND CARE OF STORM DRAINS

The expenditure for cleaning out basins and storm drains and making repairs to storm drains for this year has been $3524.08.

The work of cleaning out catch-basins is very slow and laborious. The old fashioned way is followed now as in years past, and consists in scooping out part of the contents of each basin, and removing the rest by means of buckets hauled to the surface by hand. Frequently the basins, being filled with water, are pumped out before any of the sediment is taken out. The whole process of cleaning basins in this way is expensive and slow Some of our neighboring towns and cities have provided themselves with apparatus which operates to make the work easier and more expeditious and ,I believe, less expensive. It consists, in general, of a motor operated grab-bucket mounted on a truck body, the bucket being lowered into the basin and coming up

with several times the quantity of sediment which can be removed in a hand bucket. It seems to me that it would be advisable to have some such equipment as this for obvious reasons. I recommend that the matter be taken up and given serious consideration.

In general, the storm water system is in good condition.

BRIDGE REPAIRS

Very little time and money has been spent in maintaining our bridges during the year, the actual amount being $87.33. We have three wooden bridges which we maintain. There are four other wooden deck bridges in our highways, three of them cared for by the Boston and Maine Railroad, and one by the City of Woburn. These are kept in good repair. Our modern bridges need no attention. The other bridges for which we expended the amount noted above are old wooden structures, one in Lake Street, and one in North Washington Street, and the third in Main Street at Wedge Pond. The Lake Street and the Wedge Pond bridges are easily looked after since they are close to our yard. The Washington Street bridge is to all appearance safe and able to carry what passes over it, but its abutments are in danger of being weakened by successive freshets and its stringers are getting old and weakened by dampness and strain.

In the period between 1914 and this date the Town has replaced two old wooden bridges and two stone culvert bridges with modern structures, one in 1914, two in 1915, and one in 1922. Your employees and agents in charge of highways would feel safer and better satisfied if their responsibilities were lessened by the re-construction in the modern way of at least one of the wooden bridges. Their choice would be the one in North Washington Street.

GUARD RAILS AND FENCES

There has been expended for this item of maintenance during the current year the sum of $365.80.

Posts and rails are constantly being replaced because of natural wear and tear or because of damage done to them by motor vehicles or other causes.

No new fences, excepting a short section in Baldwin Street, have been added during the year, the expense as above being incurred in painting and repairing existing fences, and replacing with wire a considerable stretch of fence along Farrow Street.

STREET SIGNS AND GUIDE BOARDS

The expense for the above item has been $923.57. This considerable expense has been incurred in making and erecting name signs for new streets accepted at the last annual town meeting, in replacing and repairing existing signs and posts, and in work incidental to the general subject of name signs and warning signs. The number of new signs made and old ones repaired and repainted is somewhat over one hundred.

The material used in substantially all new signs and in renovating old signs was wood of a quality thought to be best suited for wooden signs.

The question of substituting metal for wood in signs and posts has been discussed at length for the past few years but no decision has yet been reached.

There can be no doubt, I think, that a saving could be eventually made if metallic sign and standards were used, but it would not be wise to discard all our outfit of wooden signs at once and replace them with a suitable type of metal sign and post. Our directional sign boards are very scant as to number and deficient in quality.

The subject of directional sign boards has been receiving the attention of your Board and of the officers of the local Chamber of Commerce recently with the view of equiping the town with signs for directing travelers within our limits, both as to sufficient number of signs, as well as type, size, location etc. Conferences have been held with officials of the Commonwealth of Maassachusetts Department of Public Works, Division of Highways, with the result that details of position, size, kind of material, lettering, cost etc. have been reached, tentatively, at least.

If the suggestions made are followed, and the signs are erected within a reasonable time, travelers passing through Winchester will have small reason to complain of lack of information as to the ways to reach places toward which they are traveling.

TOWN STABLE AND MAINTENANCE OF TOWN YARD

The total amount expended for maintenance and care of the above for the year has been $7294.63 of which $6699.53 was for Stable and $595.10 for the Town Yard.

The number of horses kept in the stable during the year has been, and is at this time, ten.

Early in January one horse which had become crippled and aged was humanely killed. The number was thereby reduced to nine but, shortly after, another horse was bought for the garbage collection work, thus making the number of animals under the control of the Health Department three, one more than the requirements of this department. This animal was turned over to the Highway Department for such use as could be made of it. We have used this horse as a spare whenever it was thought advisable.

The horses, taken as a whole, are not a very good lot. I am of the opinion that another light truck or two would serve our purposes better than horses, and that a less number of horses than we now have would take care of the business of transporting in conjunction with the trucks, materials used in our work. We now hire horses for our sidewalk plowing and have done so for two or three years, and hiring might be done for all purposes. For the care of the horses housed in the stable we employ two men throughout the year. During the past winter we kept an extra man in the stable as a precautionary measure, believing that the advantages of having a watchman on call throughout the night, and his assistance in getting the drivers and horses ready and out on the work at an early hour more than offset the expense of wages of the third man.

The garage at the yard is now occupied to its full capacity, there being eleven cars and trucks cared for in it. If more trucks or motor vehicles are added in the near future, as is very probable, there will not be garage space enough for their housing. Extra space ought to be provided during the coming year. There is the same comment to be made at this time as has been made for several years past, vis—that there is not shed space enough for the storing of a large part of the equipment of the several town departments. Such equipment as cannot be placed under cover is left out where it is exposed to the weather.

The buildings are in generally good condition at this time. During the recent very heavy rains leaks have developed in the stable roof, but this defect can be remedied at small expense. Several stalls have been rebuilt, the roofing of the sheds has been coated with asphaltic material, masonry walls have been constructed to permit the better storing of sand and minor repairs made in the general upkeep of the Stable and Yard. A summary of Stable and Yard Maintenance and upkeep is here given:

STABLE:		
Payrolls	$2,861.65	
Hay and Grain	2,380.27	
Coal	712.52	
Medical Services and Supplies	95.30	
Repairs to stalls and miscellaneous repairs	288.24	
Lighting, $78.32—Telephone, $93.10	171.42	
New harness, blankets, etc.	190.13	$6,699.53
YARD MAINTENANCE:		
Payrolls	$426.36	
Paints and oils	98.29	
Lumber	62.36	
Miscellaneous expense	8.09	
	$595.10	

MOTOR EQUIPMENT

We have in use at this date the following:

1 Pierce-Arrow, 5-ton truck, loaned by the Commonwealth of Massachusetts.
1 Reo 1½ ton truck.
2 Ford 1 ton trucks.
1 Ford utility truck.
A Ford Sedan.
1 tractor, Model W Cletrac.

The Pierce Arrow truck has rendered good and continuous service throughout the year, in plowing roads during the winter months, and in general trucking of road making materials during the rest of the year.

It is now in the repair shop undergoing repairs costing $342.24 The Reo, purchased in 1923, has had three seasons wear and tear,

but is being operated substantially every working day. The two Ford trucks of one ton rating have been in use nearly every day of the year. One of them was bought in 1922, and the other in 1923. The Ford utility truck is a converted touring car, is of the 1919 period, and is, therefore, quite an aged truck. It still runs, however. The tractor has not been used much this year and, consequently, has not cost much for upkeep and operation. The Ford sedan is a new car having been in use only a few weeks. It has replaced the old car which was strained and made almost useless through an accident early in the fall.

In my report of last year I gave you facts similar to the above, but they referred to a date of one year ago. I called atention to the fact that good judges of the value of light trucks believed that the profitable life of Ford trucks was not more than two years, and advised that our trucks of this make be turned in for other trucks of the same make or of a more rugged construction. I again call your attention to this recommendation and ask you to study the table of "Motor Equipment Maintenance". This will show what the situation is with reference to our truck equipment and will, I hope, cause you to urge that my suggestions, or better ones if they are made by your Board, be followed.

I believe it would be to the advantage of the Town to own at least one five ton truck of high grade. It could be used in road plowing and general trucking and would take the place of a hired truck. I believe you will agree that our ownership of a truck of this kind would be very desirable. The table referred to above follows:

MOTOR EQUIPMENT MAINTENANCE, 1925

	Oil	Gasoline	Tires	Repairs	Registration Alcohol Insurance	Total	Date Purchased	Original Cost
Ford No. 1	$35.55	$193.30	$57.65	$337.39	$3.39	$627.28	1922	$725.73
Ford No. 2	29.70	163.11	119.85	282.60	3.39	598.65	1923	683.18
Ford No. 3	11.55	115.47	61.30	265.41	3.39	457.12	1919	———
Reo	41.84	198.65	179.90	289.18	3.39	712.96	1923	1,935.00
Pierce Arrow	30.95	302.54	———	612.71	106.98	1,053.18	Loaned by	State
Tractor	———	.90	———	20.05	2.00	22.95	1923	1,410.00
Sedan	———	———	———	———	———	———	1923	652.00
Sedan	17.59	123.25	60.70	237.08	69.29	507.91	1925	———

Total cost of Truck Operation and Maintenance is $3,472.14.

No insurance is carried on any of these cars and trucks excepting the Ford sedan. The matter has been under consideration during the year.

I am not informed as to your decision.

The foregoing constitute the main features of Maintenance work of the year.

WORK EQUIPMENT

Our working equipment consists of three road rollers, a multitude of small tools, a cold patch mixing plant, a cement mixing outfit, horse sweepers, etc. etc.

One of our road rollers of the 15 ton type was in such condition that it could not be used during the season of 1924 and, of course, could not be used this year without repairs which would run to a prohibitive figure.

Your Board was of the opinion that there was work enough for two heavy rollers and therefore, urged the purchase of a new roller of a weight and size similar to the old, wornout machine.

Your request was granted and a new roller equiped with scarifier device was ordered. It arrived about April 1 and was immediately put in use.

A statement of expense of the new roller, allowance for old roller etc. is here given:

NEW ROAD ROLLER

Appropriation			$5,650.00
Cost of new roller	$5,990.00		
Credit for old roller	500.00	$5,490.00	
Labor unloading and inspection		$ 44.03	$5,534.03
Balance			$115.97

The other heavy roller was given a general overhauling and was used practically all the time from April 1 to December 1.

The third roller is of the tandem type and has been used as occasion required.

The remaining part of the equipment is in reasonably good order after a year's work.

WAGES

The wage of the Highway Department force was increased uniformly twenty-five cents per day, effective from April 27. This is true, also, of the wage of the men of the other town departments.

This increase has meant an addition of about $2550. in expense, but I believe the increase was deserved, and has helped to create a generally good feeling among our men.

STREET CONSTRUCTION—GRAVEL

The construction of new streets and the re-construction of old streets began about May 1.

A short description of each item is here given:

High Street

The work consisted in reconstructing that part of the street which lays between a point about 600 feet westerly from Cambridge Street to a point at and across Indian Hill Road, and was made necessary by the damage done to the road by sewer construction work of 1924 and drainage construction work of early 1925. The roadway was widened throughout the distance noted above, was regraded in several sections, covered with gravel, thoroughly rolled and generally re-built. It has received two applications of road oil during the year, and is now in very good condition.

The gravel used was trucked from our supply pit. It was intended that this piece of street should be of asphalt penetration work, but gravel was substituted with good result.

The cost of this job was about $925.91.

Foxcroft Road

The work in this street extended from Cambridge Street to and across Wedgemere Avenue.

Previous to the work of this year this section of the street was merely a narrow roadway, the sides being overgrown with trees and grass.

The trees were dug out, the sod and loam removed, and the roadway made to full width, 38 ft., in conformity with the rest of the street. The gravel used was, in part, surplus from trenches in the vicinity, and from our gravel supply off Irving Street.

The loam borders, each 16 ft. wide, were graded and loamed. The work was large considering the short length of the street. Two applications of road oil have been made and the surface is true and hard.

This was an extra job, no appropriation having been made for it.

The expense incurred was about $1108.50.

Baldwin Street

This is one of the streets accepted at the annual town meeting in March.

It begins at Holton Street and extends easterly about 600 ft. The volume of work in the construction of Baldwin Street was more than would ordinarily be expected in constructing a gravel street of this length because of the change of grade required to care for storm water. When the street was accepted the grade line adopted provided for a gradual descent from Holton Street to its easterly extremity. After the work was begun it was plain that the cut would be rather extreme in a considerable length of the street, and that it was not practicable to follow the established grade. This was overcome by creating an artificial low point, and constructing at this point two large basins to act as leeching basons. This method has worked well and cares for the storm water as satisfactorily as can be expected from such an expedient.

The expense of this drainage was changed in as part of the street construction cost which was about $1500.

One application of 45% road oil has been given the surface. In the spring minor work of truing the surface and giving it an application or two of heavy oil will result in a hard and smooth roadway.

Sidewalks were made along the greater part of each side and covered with stone dust. A little attention to them in the spring will result in good gravel walks.

Russell Road

This, also, is one of the streets accepted in 1925.

The layout width is only 30 ft. and, therefore, the roadway was made 18 ft. wide.

The material used was waste macadam taken from a section of Main Street reconstructed this fall.

The material was spread evenly over the roadway, thoroughly rolled, and covered with a thin layer of gravel from the Irving Street pit. One application of 45% was given the roadway surface. Early next year the street should be rolled and trued, and one or, better, two coatings of heavy oil should be spread over it. Sidewalks of gravel and stone dust, and loam borders were constructed along the entire length of each side.

Curbs were laid at each of the four corners of the street at Main Street.

The cost of the work was about $895.86, considerably less than the estimated cost.

Hutchinson Road

This is a county way, so called, and extends from Ridge Street to the Arlington-Winchester Town Line. It is about 2050 ft. long and is laid out 50 ft wide.

We have graded and constructed a road way about 16 ft. wide from beginning to end of the street excepting at a sharp turn in the road where the width was increased to about 21 ft. There was no specific appropriation for the work, the cost of it having been saved from other jobs here and there throughout the year.

The expenditures for this job were almost entirely for labor, no materials having been bought excepting fuel for the rollers. Where we began the work the street was in very bad condition, being full of holes and depressions, very much washed from the effects of storms, and with numerous large boulders projecting about the surface. A thorough grading job was done in the roadway as constructed, the curve noted about was "eased" and sloped, and the banks showing after cuts were made were sloped and made safe.

Water ways were formed to carry off storm water on the steep parts of the street, and one shallow basin with a corrugated iron outlet was constructed at a proper location.

The material used was screened gravel from our pit covered with bank gravel for a considerable part of the length of the street. In the remaining part the natural surface material was covered with a layer of varying thickness of bank gravel from our pit.

We have had no suitable opportunity to cover the roadway with oil because of the lateness of the season and the condition of the weather when we finished work. I believe the work was well done and the cost very low. I do not consider the job finished. In the spring some work must be done in "trueing" the surface after the frost has left the ground. After the street has dried out oil should be applied on at least two occasions. After this is done I feel that the surface of the roadway will be as good as the surface of High Street.

I think I am safe in saying that this work has forestalled a much more extensive and expensive job of construction in Hutchinson Road for several years to come.

The cost of the Hutchinson Road work was about $2255.00.

Rumford Street

The work in this street consisted in covering that part of it which lays between Richardson Street and Canal Street with a layer of bank gravel from our pit, shaping, rolling etc. and in covering the part mentioned above with 45% oil.

I note the work in Rumford Street because it was more than a patch job, and because its condition at the time of the work we we did on it was such as to cause residents in its vicinity to request that it be improved.

The cost was small.

Forest Circle

Complaint was made to you last spring of the general condition of this road. As you may know, the street we call Forest Circle was formerly a part of Forest Street. Because of the circuitous direction of this part of Forest Street a change was made in the lines and direction of Forest Street to what it now is, and the part called Forest Circle remains as an independent and separate way. There is little or no travel over Forest Circle except in its southerly part. The remaining part has been allowed to grow

up to brush and grass. Recently houses have been erected at and near it, and the owners have felt that some improvement should be made in it. Accordingly the Highway Department has recently constructed a gravel roadway in it so that travel may move over it. The roadway constructed is narrow, 12 ft. to 15 ft. wide. The expense of this work was about $520.00.

Of the seven gravel streets mentioned above, two of them, Baldwin street, and Russell Road, were constructed under the plan provided for the assessment of betterments.

Schedules of betterments assessed are given in the Town Engineer's report.

ASPHALT PENETRATION STREETS

Brooks Street

That part of Brooks Street which begins at a point 140 ft. southerly from Sanborn Street and extends southerly about 300 ft. was accepted and constructed in the early part of the season. The roadway was made 16 ft. wide excepting at the junction of the new roadway with that of the older part of the street where it gradually increased to 23 ft.

A long stretch of cement curbing previously constructed by an abutting owner of land along the westerly side of the newly accepted way furnished the reason for constructing such a narrow roadway as 16 ft., it being thought that requirements of travel, which is purely local, did not require a width which would have meant the removal of the curbing.

The cost of the new roadway, grading etc. and necessary adjustment of the new way to the greater width of the older way was about $996.00.

Orient Street

This street was accepted in March and constructed in July. Its width of roadway was made 23 ft. Gravel sidewalks with stone dust surface, and loam borders were laid out and constructed throughout the entire length of the street. As a necessary preliminary to the street construction work, a storm drain with manholes, and catch basins was laid, beginning at Washington Street

where connection was made with the existing drainage system, and extending to and across Maple Road to Valley Road.

The improvement of Orient Street has put a stop to a continual and very bothersome source of expense for removing after each heavy rain storm many cart-loads of earth washed down the hill to Washington Street.

The cost of the combined street construction and drainage work, the extent of which is shown in a table of "Drainage" given in a part of this report, was about $4000.00.

Holton Street

This street was taken over as a public way in June and constructed in August. It is about 830 ft in length with a layout width of 40 ft. The roadway was constructed with a depth of stone averaging not less than 6 in. in thickness and with a width varying from 20 ft. to 23 ft., Holton Street is one of the older streets which the town has been accepting and constructing under the betterment plan during the past few years. It has been necessary in constructing these recently taken over streets to entirely re-make them. The roadways in all cases have been narrow and in the wrong place, and the grades have been such as to require a great deal of work in cutting and filling in order that storm water might be cared for in the proper way. When the proposal to accept Holton Street as and for a public way had reached the point where it might be said that its acceptance was a probability, estimates of cost of constructing the street, and estimates for taking care of storm water which reached Holton Street from Cross Street, East Street and Holton Street itself were made and discussed. It appeared to every one concerned that it would be entirely unwise to construct a roadway which would fail to meet the requirements of traffic over the street. Almost the entire output of the quarry and of the brick-making plant near the quarry passes over Holton Street, the tonnage yearly being several hundred thousand tons.

The expense of grading the street and the heavy form of road construction required seemed all out of proportion to the local needs of the house-holding abutters who required and actually needed, so far as they were concerned, an ordinary, well con-

structed gravel road. The force of the abutter's argument was evident, and the decision was reached to construct a heavy roadway, the expense of the entire work to be shared directly by the General Crushed Stone Co., the operators of the quarry, the Winchester Rock and Brick Co., the operators of the brick plant, and by the trucking interests doing business with the above mentioned plants, by contributions of money deposited with the Town Treasurer. It was believed that the aggregate of money received through contributions would pay the greater part of the total cost of construction, and this belief has been justified by the results. Half of the remaining part of the total construction cost will be borne by the abutters in the shape of street betterments to be paid after the assessments are levied. The actual cost to the Town was small because of the facts as above stated. No appropriation for surface drainage work was made. Nevertheless all such surface drainage facilities as were necessary for carrying off storm water were constructed, since to fail to provide such facilities would have resulted in an incomplete and disappointing job.

In addition to the roadway and surface drainage work good gravel sidewalks with stone dust tops were constructed along each side of the street from Cross Street to Baldwin Street. Loam borders were shaped along each side of the entire length of the street. The surplus gravel obtained in the grading of Holton Street was used for practically the entire part of the fill and roadway work of Baldwin Street.

The expense of constructing Holton Street was about $4000 including drainage.

Ridge Street

We have constructed a long stretch of Ridge Street beginning at a point a little northerly from High Street and extending to a point near the crest of the hill at the Thompson and Henderson lands. This work was a continuation of the road construction begun last year at the Arlington-Winchester town line and ending at the point at High Street as noted above.

The distance covered by the work of this year, about 2800 linear feet, is practically the same as in 1924, but the yardage of macadam pavement is somewhat greater.

The roadway constructed this year was 21 ft. wide and entirely of stone, while the width of roadway of last year was 18 ft. of stone road, with gravel shoulders in each side 1.5 ft. wide.

In carrying on the work of this year a steam shovel was used for a period of about four weeks in cutting out high banks, walls, trees etc. to make room for the width constructed.

Drainage surface outlets were formed at suitable intervals for carrying off storm water. In addition five new catch basins were built and one catch basin was rebuilt together with pipe outlets of proper size for caring for storm water.

After the work of construction of 1924 was completed and it was certain that the work would be continued this year, it was thought advisable to improve and enlarge the square at the junction of High St. with Ridge St. The land on either side at this point was owned by Mr. Thomas M. Vinson who deeded to the Town an area free of charge at the northeasterly corner of High St. for street widening purposes. The streets at this corner were altered as to lines and the roadway made to cover substantially all of the new area. This alteration of lines made nesessary a change of grade which caused the reconstruction of about 100 linear feet of the roadway of last year. At the opposite or southeasterly corner of High Street and Ridge Street, Mr. Vinson permitted us to excavate a considerable area of his land. No roadway changes were made at this corner, but a large volume of earth was dug out and the high bank evenly sloped back so that the view at the corner has been improved and traveling made safer. This whole job was expeditiously and economically done under difficult conditions.

A summary of the expense incurred is herewith presented.

Payrolls	$6,994.56	
Stone and asphalt	6,285.88	
Steam Shovel	1,608.20	
Drainage materials	355.32	
Trucking and Teaming	799.87	
Fuel	371.80	
Miscellaneous expense	84.37	$16,500.00

The County Commissioners have reimbursed the Town to the extent of $4000. for this job, it being done under County orders and direction. There remains about 2000 ft. of Ridge Street yet to be constructed. The probable expense of constructing this last section is about $10,000.

Main Street

That part of the easterly side of Main Street which extends from Mystic Valley Parkway to Mt. Vernon Street was reconstructed during the latter part of the year. The old pavement was broken up and taken out and the material from it was used in the construction of Russell Road. The new pavement was made about 6 in. in thickness. This work requires no special comment other than to say that it was done rather late in the season and under rather unfavorable weather conditions. The cost of this job was about $1563.00.

TABLE OF STREET CONSTRUCTION, 1925

Street	Gravel	Bituminous Macadam	
Baldwin	1470 sq. yds.	72.0 sq. yds.	
Brooks		888. " "	
Foxcroft Road	2854 " "		
Forest Circle	1085 " "		
High	2162 " "		
Holton		2261. " "	
Hutchinson Road	4100 " "		
Main		1041. " "	
Orient		1548 " "	
Ridge		6913 " "	
Rumford	1020 " "		
Russell Road	1534 " "		
Westland Avenue	216 " "		Done in connection with High St. work.
Totals	14441 " "	12723 " "	

DREDGING OF RUSSELL BROOK

The town meeting appropriated in June the sum of $500. for the dredging of that part of Russell Brook which is within the limits of the town yard.

This work was done in cooperation with the owner of land along each side of Russell Brook and to the north of the town yard. This owner dredged his part of the brook several thousand feet in length to a depth from two feet below the existing level at the town yard northerly limit to a much greater depth in his own land.

The work of dredging was done with a steam shovel; the work

of levelling off and carting away was done by the town's men and carts. The result is a wider and deeper channel.

The expense of the work is as follows—$491.45.

The foregoing constitutes the items of street construction work of the year.

There are other features of "construction", however, which I show under the headings of "Granolithic Sidewalks", Curbing" and "Surface Drainage".

I present a summary of these as follows:

GRANOLITHIC SIDEWALKS

There have been constructed 4541.31 sq. yds. of granolithic sidewalk pavement during the year, of which 3059.20 sq. yds. were in public sidewalks, 254.47 sq. yds. were in driveway e-trances, private walks, step-stones etc. constructed for property owners at their request and in consideration of their paying the entire actual cost of the work, 58.35 sq. yds. of existing walks replaced by new work in the nature of repairs, and 1169.29 sq. yds. in school grounds at the Lincoln, Mystic, Gifford and Wyman buildings.

Of the above noted total of 3059.2 sq. yds. in public sidewalks, 272.17 sq. yds. were constructed by the J. J. Fitzgerald Contracting Co. in Washington Street fronting a part of St. Mary's School land, by permission of your Board.

The entire expense of this section of sidewalk was borne by the abutting owner in consideration of no sidewalk betterment being levied against the property for any granolithic sidewalk constructed in 1925 abutting St. Mary's School land and Parochial Residence land.

This agreement resulted in favor of the Town, since the part of the entire sidewalk constructed by the Town amounted to 205.1 sq. yds. as against 272.17 sq. yds. laid down through the agreement noted above. The unit cost for granolithic work of 1925 was $2.70 per sq. yd., on which basis returns of actual cost have been made to your Board in the schedules of betterments submitted recently for 1925 construction. The area of grano-

lithic walks laid in school grounds is no part of the area of new sidewalks laid in public highways, and refers to the walks entirely within the school lots.

The walks in the new Lincoln, Mystic, Gifford and Wyman school grounds, and in Madison Avenue, the greater part of the area in Main Street, in Westley Street, and a small part of the work in Church Street were constructed by virtue of a special appropriation of $6300. made for this purpose. In addition to the expense of the walks in school grounds and the adjacent streets named above, there was charged against this special school account the cost of laying curbing along the Main Street frontage of the Mystic-Gifford school, along the Church Street frontage of the Wyman school, and the cost of a gravel roadway and sidewalk leading from Oak Street to an existing service roadway in the Lincoln lot. There is a small balance of $307.31 remaining in the special school appropriation.

The granolithic work of the year was spread over all sections of town.

Notable improvements in sidewalk conditions have been made in two streets, Oak Street and Westley Street, where there had never been until this year even one square foot of modern sidewalk laid at public expense.

The same can be said of a short stretch of sidewalk in Hemingway Street. The fact that permenent sidewalks have been laid, even if the areas are not great, in streets which have never before been favored with up-to-date sidewalks ought to encourage the construction of more properly constructed sidewalks in sections of Winchester which would be greatly improved thereby.

A statement in detail will appear in the Town Engineer's report showing locations, yardage etc. of the granolithic work of the year.

CURBING

We have laid 1416.25 linear feet of granite curbing during the year, and have relaid 33.70 feet of existing curbing.

Early in the spring bids were received from several concerns for curbing requirements for the season.

The bids of S. and R. J. Lombard of Boston, who agreed to furnish 7 in. straight stone at $1.30 per linear foot, and 7 in. circular stone cut to a given radius at $1.65 per linear foot was accepted. The cost for trucking, handling, setting, and removing surplus has been for the year $0.66 per linear foot, so that for the season, the cost for straight stone in place has been $1.99 per foot, and for circular in place $2.31 per linear foot. A table of location, lengths etc. of this feature of construction will be shown in the Town Engineer's report.

In general, curbing is laid only where permanent sidewalks are being constructed. In one location, in Church Street fronting the Wyman school, a permanent sidewalk had been laid some years ago. In this instance about 250 ft. of curbing were laid and the expense charged against the special school granolithic account. The resulting effect is good, so good, that much more curbing ought to be laid in this section of Church Street. The new work serves to emphasize the very ragged and uneven appearance of other parts of the street in this vicinity. The same very decided improvement in appearance has resulted from the laying of curbing in Washington Street along the frontage of St. Mary's School, and in Main Street from Madison Avenue to Marshall Road along the Mystic-Gifford school frontage.

SURFACE DRAINAGE

The report of the Town Engineer will show in the form of a table the work of this sort during the year, location, lengths, sizes, etc. The appropriation for this item was $4050. for a program approved by the Board of Selectmen of 1924.

In addition the sum of $1500 was voted for drainage work in Orient Street as an item of cost of construction of that street but, while the cost of the drainage work carried on there was really chargeable to the cost of the entire Orient Street job, I have included it in the table of drainage work done during the year, since the part shown in the table was a drainage job pure and simple.

All the drainage work of 1925 for which appropriation was made was not completed, the parts not done being a section of

drain with necessary catch-basin in Wolcott Road estimated to cost $1400, and a catch-basin in Oak Street estimated to cost $125.

But if all of the laid out program was not completed, there were other jobs of drainage which came up during the course of the year which we were forced to undertake as parts of construction work which would have been incomplete and unsatisfactory if the drainage features had not been undertaken.

In the construction of Baldwin Street and Holton Street no provision was made for caring for storm water. It was necessary to take measures for doing so.

The result was the construction of 5 large and deep basins, 1 manhole, and about 320 ft. of 10 in. and 12 in. drain at an expense about equal to the estimated cost of the proposed work in Wolcott Road which was not done. Another instance of drainage construction installed outside of the specified program for which money was appropriated was work done in North Main Street at the Russell Brook culvert.

The excess volume of flood water resulting from extremely heavy rains and melting snow demonstrated the fact that existing facilities at Russell Brook in Main Street were entirely insufficient to care for water moving along the surface of Main Street from large drainage areas laying to the north and to the south of the Winchester-Woburn town line. On previous occasions in other years this fact had been evident, but it was especially evident in late January and early February of this year. With the consent of your Board 3 large basins were constructed and about 125 ft. of 12 in. and 16 in. pipe drains were laid in this place, the intent being to receive strictly surface water in the basins and pass it off to Russell Brook without having it pass through the culvert which is small and which was overloaded with freshet water on the occasion noted above, as well as on many previous occasions. The expense of this work was about $700.

Other further instances of unanticipated drainage work were in Forest Street and in Canal Street Extension.

In Forest Street a catch-basin was found to be useless. It was replaced by a larger and better constructed basin.

In Canal Street Extension it was necessary to extend an existing drain about 100 ft. westerly to an outlet at Horn Pond Brook because of street construction work which the owner of land here

was carrying on, which street work was making the outlet of the existing drain useless by obstructing it.

The other drainage work shown in the table was of ordinary character and was provided for in the apropriation mentioned above.

The foregoing matter covers in more or less detail substantially all work of the Highway Department of the year.

With the exceptions noted in the Drainage section all work provided for has been accomplished.

In addition to the specified program a considerable section of Foxcroft Road has been reconstructed in a manner which seems to meet requirements of travel. Hutchinson Road has been improved throughout its entire length in a way which should, with a little work to be done early next year, carry it along for several years to come, and Rumford Street has been generally repaired and made better. The condition of substantially all our residential streets is good, but there are a few exceptions as, for example, Kenwin Road and Salisbury Street.

The condition of our main highways are not as good, by comparison, as our residential streets which comprise the great bulk of our mileage. The general condition of the surface of Forest Street when we are not troubled with frost and resulting thawing conditions is fair, but is a source of a great deal of trouble and watchfulness during the period of late winter and early spring.

I do not need to dwell on the conditions of this street since it is well known to all your Board and the citizens generally.

The time is at hand or near at hand when a thorough job of reconstruction ought to be undertaken in this street.

Highland Avenue throughout its entire length is very good as to surface, but the cross-section of certain parts of it shows altogether too much difference in elevation between the center of the road and the gutters. This condition, especially in the steep hill between Forest Street and Fairmount Street and the rather sharp curves in this section of the highway, is dangerous to motor vehicle traffic which is very heavy. Practically the entire length of Main Street has reached the stage where extensive and expensive repairs are required yearly.

A section in the centre was reconstructed in October of this year. To reconstruct the entire street at one time would be, I assume, neither necessary nor practicable, but certain sections of it, especially in North Main Street, should be reconstructed in 1926 or in the near future. Certain sections of Church Street, particularly between Common Street and Central Street, require frequent repairs. The volume of traffic over Church Street is not as great as over Main Street but is large, nevertheless. Within a short time this section of Church Street, it would seem, should be reconstructed.

Washington Street, Swanton Street, Bacon Street, Wildwood street and Pond Street are in generally good condition at this date, but this statement can be made only as the result of care and attention during the year.

Loring Avenue, a secondary thoroughfare, has been restored to a fair condition of surface by patching and oiling. Another application of heavy oil will improve it still more if made next year.

The appropriation made in the March meeting for Highways and Bridges for 1925 was $93460. including an original item of $12500. for the construction of a section of Ridge Street. This does not include grants for the care of Snow and Ice or Surface Drainage Construction.

Supplementary grants for $4300.00 were made at the June meeting. Of the above named sum $93460., about $55000. may be said to be strictly "Maintenance" items, which include Stable and Yard expenses, the cost of patching and surface treatment of streets, care of bridges, guard rails, signs, etc., etc. and all features exclusive of new construction whether of street surfaces, curbing or granolithic sidewalks.

I note this large expenditure for maintenance because it is not generally known how much is spent merely for upkeep of highways and because, in some quarters, it seems to be thought that a much larger sum is spent for new construction than is actually the case.

I wish to suggest to you that certain things might be done along the line of improvement in highways and in the direction of expenditures for added facilities for doing work easier and, I believe, more economically. In improvement of highways I

suggest (I do not use the word "recommend" because I know something of the burden of taxation we all bear) that curbing be laid in Church Street along each side from Central Street to Bacon and Fletcher Street, and in Washington Street from Bridge Street to Eaton and Nelson Streets; that the question of a new bridge in North Washington Street be seriously considered and the work done in the near future; that certain portions of North Main Street be reconstructed in 1926, and that the roadway of Highland Avenue from Forest Street to Fairmount Street be made safer by changing the shape of it; that High Street, at the section now under consideration for change of location, be altered and the construction work carried out in 1926; that the question of what is to be done now or soon in Forest Street be given the consideration it deserves, and that several new shed units be added at the Town Yard for storing equipment. I might add that the recent very heavy December rains have demonstrated the fact that some means should be found for relieving basements in the business section of ground water, and going as far as possible toward draining away the over-flow of sewage which yearly on more than one occasion afflicts the centre business men. If this can be done it would probably mean a system of drains from the business section to the river at a point below the mill pond dam. Some project for minimizing the nuisance the store keepers are now suffering, it would seem to me, ought to be put through or, in any event, the matter should have careful consideration. As to added facilities for the doing of work of the highway department, I suggest that the Ford ton trucks be turned in for whatever can be had for them, and that they be replaced with trucks of the same kind or preferably, more substantial trucks of a better make; that a 5 ton truck of standard make be bought for road plowing and general use; that the matter of equipment for cleaning out catch-basins more easily, more expeditously and more economically be investigated, and, if results of the investigation prove satisfactory, an outfit be acquired; that a serviceable ditch pump be bought for general use, and that a power drill be added to the blacksmith shop equipment.

This list of "suggestions" foots up quite a formidable total, but there is nothing in it which is not desirable or necessary now or in the near future. As part of this report I submit a summary of receipts and expenditures itemized under the sub-headings we use in devision of expenditures.

HIGHWAYS AND BRIDGES

Appropriation

Appropriation in March Town Meeting, $97,960, including $4500 for school walks.
Appropriation in June Town Meeting, $4300 for Holton Street, Horn Pond Brook and additional for school walks.
Middlesex County for Ridge Street work, $4000.
Balance Dec. 31, 1925 $544.69.

Appropriation in March Town Meeting		$80,960.00
Ridge Street		16,500.00
Horn Pond Brook		500.00
School Walks		6,300.00
Holton		2,000.00
		$106,260.00
Expenditures—Highway Bridges	$80,731.17	
Ridge Street	16,500.00	
Horn Pond Brook	491.45	
School Walks	5,992.69	
Holton Street	2,000.00	105,715.31
Balance		$544.69

HIGHWAYS AND BRIDGES EXPENDITURES

Auto maintenance	507.91
Boundary Stones	62.70
Bridge Repairs	87.33
Cart repairs	438.33
Catchbasin cleaning	2,745.59
Drain cleaning	467.28
Drain repairs	311.21
Guard rails and repairs	365.80
Harness and repairs	49.00
Machinery and Tool Repairs	973.05
Office Supplies and Telephone	80.40
Roller Supplies and Repairs	1,044.14
Shoeing Horses	295.56
Sidewalk Repairs	1,598.03
Signs and Repairs	923.57
Stable Maintenance	6,699.53
Street Cleaning	9,375.43
Street Patching	11,267.23
Sundries	2,178.27
Surface Treatment	7,676.23
Tools	599.51
Truck Operatin and Maintenance	3,472.14
Vacations (Permanent Men)	2,415.97
Yard Maintenance	595.10
Work for Other Departments	2,345.84
Miscellaneous Highway Work	2,679.73
Printing	363.43

SIDEWALK CONSTRUCTION	
Edgestones	1,837.90
Granolithic	6,400.57
Gravel	800.00
STREET CONSTRUCTION	
Foxcroft Road	1,108.50
High Street	925.91
Hotn Pond Brook (special)	491.45
High Street	925.91
Main Street	1,562.95
School Walks (special)	5,992.69
Ridge Street	16,500.00
Holton Street	2,000.00
EQUIPMENT	
Road Roller	5,534.03
Ford Tudor	668.00
Reo Truck	1,825.00
Asphalt Kettle	450.00
	$105,715.31

Respectfully submitted,

JAMES HINDS,

Superintendent of Streets.

REPORT OF TOWN ENGINEER

To the Board of Selectmen:
Gentlemen:

I present herewith my report of the Engineering Department for the year 1925. This department, as has been customary since it was first created, has performed engineering services of the ordinary kind for all town departments wherever such services have been requested. The work does nor vary much from year to year, and a summary of each year's work is, therefore, similar to that of the preceeding year. Nevertheless, in spite of the sameness, I shall present a summary of our doings for each department under departmental headings. I do so as follows:

SELECTMEN'S DEPARTMENT

New Town Ways

The Annual Town Meeting in March accepted as public ways four streets as follows: Baldwin Street, an extension of Brooks Street, Orient Street and Russell Road.

A later Town Meeting held in June accepted Holton Street as a Town way. Hearings in the latter part of 1924 and early in this year were held on the question of acceptance of these five streets, which it was proposed in each case to accept and construct under the provisions for assessing betterments.

Plans, profiles, estimates of cost and schedules of approximate betterments were prepared and used at the hearings.

Your Board voted to recommend to the March Town Meeting for acceptance, under the betterment plan, Baldwin Street, Brooks Street, Orient Street and Russell Road; and to lay over until a later date the acceptance of Holton Street.

I submit a short statement of the essential facts in the acceptance of the new streets.

Baldwin Street.

Baldwin Street was and is one of the older streets of Winchester. It was laid out in the days when little attention was paid to lines and grades. It was, at time of acceptance, a rambling sort of way leading from Holton Street easterly to the

Southern Division of the Boston and Maine Railroad, a distance of about 765 feet, with no surface worthy the name for traffic over, it and no grade for caring for surface water.

It was accepted for about 600 feet of its length, or to a point about 165 feet westerly of the railroad, and was laid out 40 feet wide.

The grade was fixed to slope toward the railroad over the length of the part accepted, but construction difficulties necessitated a change in the grade plan. An artificial low point and an artificial summit were created to cause storm water to flow to leach basins, which were constructed at the low point. The grade of the remaining part of the street slopes toward the railroad as at first planned.

The estimated cost of the work was $1,200, exclusive of drainage expense, while the estimated betterment was $598.49.

Brooks Street.

Brooks Street, beginning at Grove Street and extending about 430 feet in a southerly direction, has been a public way for many years. The residents of that part of it which extends southerly from the limit of the accepted portion, petitioned for the layout and acceptance of a section of the private way about 300 feet long, and to be an extension of the existing public way.

As previously stated the Town Meeting accepted the part petitioned for and it was constructed in due time.

The estimated cost of construction was $1,000, while the estimated betterments amounted to $499.10.

Orient Street.

Orient Street extends easterly from Washington Street to Maple Road. It is about 545 feet long and was laid out 40 feet wide.

The construction work was done in June and July.

The estimated cost of the work done was $4,000, of which $2,500 was for street grading and surfacing, and $1,500 was for underground drainage work.

The estimated betterment was $1,249.94.

The acceptance and construction of this street, aside from its desirability as a factor in improving abutting and neighboring real estate, was a worth while project for the Town because, by the construction of a hard and permanent roadway and drainage facilities, the wash and waste from the hill which found its way into Washington Street in each heavy rain, and which had to be removed each time at a considerable expense, has been automatically stopped.

Russell Road.

Russell Road extends from North Main Street at a point near the "Ice Bridge," easterly and northerly and westerly to Main Street again, a distance of about 750 feet. It was laid out 30 feet wide.

The estimated cost of construction was $1,300, and the estimated betterments were $644.84.

No land damages were claimed and none allowed in these cases of acceptance of new streets.

Holton Street.

Holton Street was accepted in the Town Meeting of June.

It begins at Cross Street and extends northerly about 830 feet to the Winchester-Woburn Town line. It was laid out 40 feet wide. Like Baldwin Street it is one of the older streets of the Town and was in a similar condition as to line and grade, although its surface was more adapted to withstand the traffic passing over it, which was and is very heavy. Relief to the residents of the street from the intolerable nuisance of dust and jarring of heavy trucks was the chief factor in causing the acceptance and construction of the street.

The estimated cost of construction was $3,400, while the estimated betterments were about $460. The reason for the great discrepancy between the estimated cost of construction and estimated betterment or, more properly, the share of the cost of construction to be borne by the abutters, was the fact that your Board and the majority of the abutters were of the opinion that the cost of the heavy road which was planned and

which was built should not be borne by the abutters, but that the betterments should be based on a fair apportionment of a supposititious form of construction after certain contributions of money from those most concerned with a heavy road had been received and applied toward the cost of the heavy and expensive roadway; the balance to be then apportioned among the abutters and the Town, the division to be equal.

No land damages in this case were claimed or allowed.

Stone bounds have been set in all the new streets to mark the termini and changes in direction of street lines.

STREET BETTERMENTS

There have been presented to you the following schedules of street betterments on account of 1925 street construction:

Baldwin Street	Betterment	$1,200.00	Amount of	Assessment		$598.64
Brook Street	"	995.99	"	"	"	499.10
Holton Street	"	3,400.00	"	"	"	460.93
Orient Street	"	2,500.00	"	"	"	1,249.93
Russell Road	"	895.86	"	"	"	449.90

The above figures of assessments are totals. The itemized figures appear in your records and, therefore, repetition does not seem necessary.

PROPOSED NEW TOWN WAYS

Hearings are now being held on the proposal to accept Chisholm Road, Park Road, Maple Road and Railroad Avenue as new Town ways. Plans, profiles and estimates of cost and of street betterments have been made for use at these hearings.

Investigations and reports have been made on the suggestions that several other private ways be taken over and made public ways.

RE-LOCATION OF STREETS

An alteration of the northerly line of High Street, at its junction with Ridge Street, was made this year for the purpose of making the approach from one street to the other easier and

safer. The area covered by the alteration, though small, about 500 square feet, is of a greater value than its extent would imply. Mr. Thomas M. Vinson, the owner of the land, recognizing the advantage which would accrue to the public by the change of lines, gave the area noted above without charge to the Town.

Mr. Vinson also permitted the Town to grade, without charge, land of his at the opposite corner of High and Ridge streets. Although no change of lines was made and no land was given, the result of the grading done has been very beneficial in greater safety to the public who use these roads.

A plan of relocation of lines of Everett Avenue was made for use at a hearing on the matter of relocation of this street. It met the approval of owners of land along the street, was recommended by you and accepted by the Town Meeting. This relocation plan was for the purpose of correcting data of the lines of the street as shown on the original plan of acceptance, which was found to be mathematically incorrect. No actual physical change took place, and no harm was done to any one or his property.

Petitions to the County Commissioners are pending for alterations in lines of High Street near Arlington Street. The purpose of the proposed change is to make more safe travel conditions at a very sharp curve where accidents have taken place in the past.

Another petition to the County Commissioners for widening Main Street at Symmes Corner and along Main Street from Madison Avenue to Highland Avenue is to receive action within a few weeks.

Suggestions for changes in lines at the corner of Church and Wildwood streets were made late last year, but no resulting affirmative action took place. Citizens have called your attention to the desirability of alterations in the lines of Everett Avenue at its junction with Cambridge Street. A plan of proposed changes is in process of making for your consideration.

The report of the Superintendent of Streets refers to the possibility and probability of improvement of Forest Street. Such improvement, when and if it is made, should provide for alterations in lines at given places in the street where curves are bad and changes in direction are sharp.

BUILDING LINES ESTABLISHED

The following building lines were recommended by the Selectmen prior to the March Town Meeting and accepted by the Town at that Meeting, hearings having first been held on the necessity for such lines, width of set back, etc.:

Baldwin Street, in which a ten (10) foot line was established along each side over the length of the part accepted.

Brooks Street, in which twenty (20) feet lines were fixed along both sides of the section accepted.

Eaton Street, where fifteen (15) feet restrictions were fixed along each side of the entire length of the street.

In Everett Avenue the building lines, because of peculiar conditions prevailing there, were not made of uniform width over the entire length of the street. Along the Northerly side a set back of twenty (20) feet was established, beginning at Cambridge Street and extending along the street for a short distance where the twenty (20) foot width merged with a forty (40) foot restriction which extended to Bacon Street.

Along the Southerly side of Everett Avenue a thirty (30) foot set back was established, beginning at Cambridge Street and extending Easterly about 335 feet, from which point the set back was arbitrarily increased to forty (40) feet and continued of that width to Bacon Street.

Holdon Street, in which fifteen (15) feet restrictions were fixed along both sides of the entire length of the street.

Mt. Vernon Street from Washington Street to Highland Avenue and Mystic Valley Parkway. Along the northerly side from Washington Street to Elm Street an eight (8) foot line was established; along each side of the remaining parts of the street fifteen (15) foot restrictions were fixed.

Orient Street, where twenty-five (25) foot restrictions were fixed along both sides of it from end to end.

Prince Avenue, in which twenty (20) foot building lines were established along both sides over its length.

Russell Road, in which ten (10) foot lines were adopted along both sides and covering the whole length.

Plans on which are shown street lines and street line data, accurate plots of all buildings and, in most cases, lot line divisions

are required for the hearings held on the establishment of building lines and for Town Meeting action. In addition releases of damage on account of the adoption of building lines are required from all owners whose property is effected. The percentage of such releases secured is high, our citizens generally being willing to waive claims they may have.

The whole matter of preparation for adoption of building lines involves a great deal of painstaking work, but the results seem to justify the effort. At this date we have building lines in force along 54 streets or sections of streets, the set back varying from 5 feet to 40 feet as circumstances dictate.

BOARD OF SURVEY

The recent spurt of development of certain large tracts of vacant land in Winchester has accounted for the fact that petitions for Board of Survey approval of Street layouts during the year have been more numerous than formerly.

Early in the year a petition for approval of layout of streets in land designated "Symmes Park," laying East of Highland Avenue and extending to the Medford-Winchester line was received.

There were thirteen (13) streets in this layout, nine (9) of them being forty (40) feet wide; one (1) forty-five (45) feet wide, and three (3) of them being fifty (50) feet in width.

After certain changes had been suggested and made for "tieing in" to an adjoining layout, and making a necessary cross connection between three streets of the layout, as originally presented, the whole layout was approved.

Another instance of Board of Survey consideration and approval was in the case of a street in the Sylvester development in Horn Pond Brook Valley. In this case a minor change of lines of Road "D," which had been approved the preceding year, was sought. There appeared to be no objection to the proposed change and, therefore, approval was granted.

The layout of a new street in the Henry land, East of South Main Street, was requested early in the year, the new way being known as "Marshall Street." This street extends from Main Street in a Southerly direction to Everell Road and is forty (40) feet wide. Approval of this layout was granted.

In the same tract, the Henry land, a new street extending Easterly from Everell Road and parallel with it for a given distance, and then turning Southerly and extending to Main Street and known as Road " B," was approved later in the year. This way was laid out forty (40) feet wide.

In the Horn Pond Brook section a street leading from Hemingway Street to Sylvester Avenue, and known as " Upland Road," was sought to be laid out. After some little objection approval was granted. The street was laid out forty (40) feet wide.

A new tract laying West of Cambridge Street is now being developed, the name of the section being " Fairmount Park." In this tract four (4) streets have been laid out. A petition for approval of a layout differing radically from the final layout was presented. After several hearings at which owners of adjoining land were present and expressed their disapproval of the proposed layout, a new plan was prepared. This plan " ties in " well with the previously approved layout of the large area laying between Cambridge Street, Wildwood Street and High Street. After being staisfied that the new plan fitted in well with the layout noted above, approval of the streets in " Fairmount Park " was granted. There are four in number and are each forty (40) feet wide.

An extension of " Ledgewood Road," so called, has been granted approval by your Board. This extension is short, being only about two hundred (200) feet in length, and is laid out forty (40) feet wide.

There is pending a petition for the approval of layout of several streets in land laying along High Street and extending from Westland Avenue to a point on High Street several hundred feet North of Arlington Street.

Included in this layout is a scheme for the extension of Arlington Street across country to Westland Avenue. This proposed extension is suggested by the Town and is sanctioned by the developers of the land in question, although not essential to their plans. Approval of this latter petition has not yet been granted because the plans for layout of streets have not yet been received in their final form.

It is needless to emphasize the fact that all applications for Board of Survey approval have received the closest attention

of your Board and of the Planning Board who have been in attendance at all hearings and have aided with their advice and experience in the final disposition of the cases.

Rules and regulations governing the process of settling cases of petition for Board of Survey approval were adopted by the 1924 Board of Selectmen just before this Board went out of office. These rules have proved satisfactory and are being followed by petitioners for approval of plans.

In the case of extensive developments as in "Symmes Park," petitioners are permitted to file tentative layouts until the question of whether or not their layouts will receive approval without extensive changes. When this question is settled final plans are filed and approved.

STREET CONSTRUCTION, STREET LINES AND GRADES

The actual construction of streets as to type, cost and other details is covered in the report of the Superintendent of Streets, but a very large part of the time and effort of the Engineering Department is taken up with work of surveys, levels, lines and grades, setting stone bounds, etc., on substantially every piece of street construction and improvement work, whether new or old. As I have stated before, streets which are being accepted during the past few years are very indefinite as to lines and grades, and the work of laying out and constructing them is very much greater than in old streets which have been accepted and are well defined.

Baldwin, Holton and Ridge streets serve to illustrate what is meant when I refer to the work involved in making over old, newly accepted streets and, in certain instances, accepted streets not previously improved.

In addition to the work of laying out and of constructing streets there is a continuous demand for lines and grades for permanent sidewalks, for drainage construction and for lines and grades for improvements being made by individual property owners in their property. These requests come from all sections of the Town and are constantly increasing.

GRANOLITHIC SIDEWALKS

The table given below shows the areas and locations of sidewalks of this sort constructed during the year.

GRANOLITHIC SIDEWALKS CONSTRUCTED IN 1925

Street	Area in Sq. Yds.	Area Relaid Sq. Yds.	Private Work Sq. Yds.	
Brooks	186.14		32.84	
Central	99.94		1.33	
Church	107.34	21.40		
Elm	13.51			
Foxcroft Road	99.43		26.20	
Hemingway	28.44			
Highland Avenue	89.84		32.10	
Lawson Road	59.61		4.89	
Lincoln		5.50		
Madison Avenue	135.56		5.40	
Main	246.29	19.75	9.93	
Maxwell Road	95.92		13.31	
Mt. Pleasant			7.28	
Myrtle	74.04		20.51	
Oak	248.60		29.65	
Park Avenue	122.00		15.05	
Park			4.70	
Salisbury	266.78		12.41	
Sanborn	36.71		8.90	
Sheffield West	70.22		6.03	
Washington	477.27			Of this area 272.17 sq. yds. were laid by a contractor by special agreement.
Waterfield Road		11.70		
Westley	350.13		4.80	
Wildwood	50.22			
Wilson	201.21		19.34	
Total	3,059.20	58.35	254.47	

GRANOLITHIC WALKS

CONSTRUCTED IN SCHOOL HOUSE GROUNDS

Church	471.92	In Wyman School lot.
Main	223.29	" Mystic-Giffrod School lot.
Westley	474.08	" Lincoln School lot.
	1,169.29	

Grand Total Yardage of all sidewalks and school walks is 4,541.31 square yards. This total Yardage is greater than for many years and is the equivalent of about 8,175 feet of sidewalk 5 feet wide.

As I have stated many times in previous reports of the Engineering Department all preliminary work of estimating costs, and all later work of laying out these sidewalks, giving lines and grades, etc., and all computations of yardage and betterments for assessment purposes are made by the Engineering Department.

A new method of furnishing such data on specially prepared forms has gone into effect this year.

Assessment schedules totaling $2,687.15 on account of sidewalk construction of the year have been prepared and presented to you for approval and commitment.

In addition about $490.70 has been reported to the Town Treasurer as the actual amount of reimbursement to the Town for private work done.

CURBING

The curbing laid during the year is given in the following table.

CURBING LAID IN 1925

Street	Straight Stone	Circular Stone	RELAID Straight Stone	RELAID Circular Stone
Brooks	——Ft.	13.80 Ft.		
Canal St. at Main St.	41.15 "	6.30 "	15.70 Ft.	18.00 Ft
Church	247.50 "	6.30 "		
Dix and School Sts.	48.90 "	22.35 "		
Hill	12.00 "	9.15 "		
Main	323.65 "	94.60 "		
Salisbury St. at Foxcroft	17.40 "	12.80		
Washington	459.35 "	37.50 "		
Westley	16.40 "	11.90 "		
Wilson	18.45 "	16.75 "		
	1,184.80 "	231.45 "	15.70 "	18.00 "

The extent of the curbing work of this year as for several years is not large. For reasons which are set forth in the report of the Superintendent of Streets it would be very desirable if curbing might be laid in sections of Church, Washington and Main streets, which are in especial need of it.

Included in the assessment schedules for sidewalks, which you have received and approved, is a total of $775.35 for betterments on account of curbing laid in 1925.

SURFACE DRAINAGE

The location and extent of the storm water drainage system as enlarged and extended this year is shown in the following table.

SURFACE DRAINAGE CONSTRUCTION OF 1925

STREET	18 in.	16 in.	12 in.	10 in.	8 in.	M. H.	C. B.	REMARKS
Baldwin				38.0 ft.			2	Temporary drainage expedient.
Canal			104.0 ft.					Extension of 1923 work.
Forest							1	Replacing old, small basin.
High				118.0 ft.			6	Completes drainage work of 1924.
Highland Avenue							1	
Holton			96.0 ft.	185.0 ft.		1	3	Cost of this work is part of street construction expense.
Hutchinson			30.0 ft.				1	Cost of this work is part of street construction expense.
Main		65.0 ft.	58.0 ft.				3	Corrugated culvert used; Russell Brook culvert improvement.
Oak	18.0 ft.							Extension of existing culvert.
Orient			560.0 ft.	116.0 ft.		2	4	
Prospect							1	
Ridge	24.0 ft.		130.0 ft.				5	Corrugated culvert used. Item of street construction cost.
Swanton				77.0 ft.			1	
Vine					31.0 ft.		1	
Washington					10.0 ft.		1	
Totals	42.0 ft.	65.0 ft.	978.0 ft.	534.0 ft.	41.0 ft.	3	30	

MISCELLANEOUS SERVICES FOR SELECTMEN'S DEPARTMENT

Under this heading are included such work as checking and making reports on changes in pole locations, extension of pole lines, locations and reports on additional street lights, changes and proposed alterations in electrical conduits, reports and recommendations on all extensions of gas mains throughout the Town, investigations of applications for permits to obstruct the highways, and the granting of permits for such obstructions, the numbering of streets, and a variety of other matters which do not come under the headings of the earlier part of this report.

PLANNING BOARD

The Planning Board's functions are largely advisory. In their work and especially in that part of it which has to do with matters which closely concern your Board as, for example, street acceptances, board of survey layouts, and the establishment of building lines. Such information as the Engineering Department has at its command is sought by the Planning Board and is freely given. These services are so general in character that any detailed statement of them does not seem necessary.

PARK DEPARTMENT

Services rendered this department have consisted in marking and defining play fields in the recreation grounds, and in defining certain lines of Park Department holdings.

ASSESSORS' DEPARTMENT

Our services for the Board of Assessors have consisted in making additional sheets for the book of General Plans of land used by them as the basis for their real property assessing work, in correcting and revising plans of land on file in this office whenever changes of ownership or changes of areas have taken place, copying, filing and indexing plans of land coming to this office, and in many other ways rendering service to the Assessors.

Much of this work is routine in character, but it takes much time to do it and, when done, is of great assistance to the Taxing Board.

WATER DEPARTMENT

Locations have been given for the following new street mains and renewals of old mains:

Allen Road	439	Ft.	6 in.	Iron	Extended (New)
Appalachian Road	216	"	6 "	"	" "
Baldwin Street	175	"	6 "	"	"
" "	265	"	6 "	"	Lowered to grade
Carter Street	287	"	6 "	"	Extended (New)
Dunster Lane	1288	"	6 "	"	" "
" "	823	"	1 "		Service Pipe (New)
Farrow Street	275		6 "	Iron	Extended and connected
Foxcroft Road	366	"	8 "	"	" " "
Grove Street	12	"	8 "	"	
" "	84	"	6 "	"	Added connection to Main St.
Hemingway Strreet	41	"	8 "	"	
" "	687	"	6 "	"	
" "	275	"	6 "	"	Replacing 4 in. cement main
Jefferson Road	290	"	6 "	"	Extended (New)
Ledyard Road	279	"	6 "	"	" "
Madison Ave. West	138	"	6 "	"	" "
Maple Road	265	"	6 "	"	" "
Marshall Road	697	"	6 "	"	" "
Orient Street	47	"	6 "	"	" "
Oxford Street	84	"	6 "	"	" and connected
Perkins Road	254	"	6 "	"	" (New)
Pierrepont Road	135	"	6 "	"	" "
Rangeley Ridge	145	"	2 "	"	" "
Richardson Street	414	"	6 "	"	Replacing 2 in. main
Royal Street	246	"	6 "	"	Extended (New)
Russell Road	183	"	6 "	"	Replacing 2 in. main
Swan Road	123	"	1¼ "	Brass	Extended (New)
Sylvester Avenue	780	"	6 "	Iron	" "
Thornton Road	290	"	6"	"	" "
Upland Road	372	"	6 "	"	" "
Wildwood Street	273	"	6 "	"	Replacing 4 in. cement main
Wildwood St. Ext.	235	"	6"	"	Extended (New)

The work of plotting mains, gates, hydrants and service gates has been faithfully carried on during the year. There are, however, certain small details of locations in sections of thirteen (13) streets which have not yet been completed. In these cases some of the gates desired to be located have not yet been found.

The plotting of the extensions of new mains and removals of old mains in this year's work is under way.

SEWER DEPARTMENT

Public sewers have been constructed during the year as here shown.

SEWERS CONSTRUCTED IN 1925

Street	Length	Size	Average Depth	Cu. Yds. Excv.	Cost per Cu. Yds.	Cost per Lin. Ft.	M.H.
Cambridge St.	1,603.10	12 in.	11.80	2452	$2.895	5.770	8
Cross St.	11.50	6 "	8.50	25	2.931	13.816	1
Everell Rd.	198.82	8"	7.00	152	1.827	1.870	—
Fairmount St.	89.50	8 "	8.30	80	2.335	2.669	—
Forest St.	125.53	8 "	8.10	110	2.695	2.882	—
Foxcroft Rd.	225.00	6 "	9.30	277	1.513	2.635	1
Highland Ave.	225.00	6 "	9.80	252	2.331	3.348	1
Jefferson Rd.	300.00	8 "	7.90	267	2.343	2.758	1
Madison Ave. W.	150.00	6 "	8.70	163	1.557	2.337	—
Marshall St.	673.73	8 "	7.80	700	1.967	2.903	4
Oneida Rd.	240.00	8 "	7.60	208	2.830	3.359	1
Rock Ave.	148.75	6 "	8.90	180	1.889	3.240	1
Sylvester Ave.	528.60	8 "	8.70	613	4.193	6.430	4
Thornton Rd.	403.00	8 "	6.30	303	2.706	2.642	1
Wildwood St. (Wedgemere Ave. W'ly)	200.00	6 "	8.30	219	2.274	3.347	1
Wildwood St. (Cambridge St. W'ly)	250.00	8 "	11.0	355	3.943	3.840	—
	5,372.53 or 1.0175 Miles		8.00 Avg. Depth	6356	2.514 Avg. Cost per Cu. Yd.	3.990 Avg. Cost per Lin. Ft.	24

The total length of Sanitary Sewers constructed to December 31, 1925 was 35.0098 miles. The extensions of this year, 1.0175 miles, brings the grand total to this date, December 31, 1925, to 36.0273 miles.

A schedule of Sewer Betterments for 1924 construction, totaling $2,679.83 was made and submitted to the Water and Sewer Commissioners for commitment to the Collector.

Plans for takings of easements for sewers constructed in private ways, of which there were nine, were made and submitted for approval and record.

House Connections with the public sewers have been made as shown by the table here given.

HOUSE CONNECTIONS MADE IN 1925

Street	Number of Connections	Length	Size	Remarks
Alben	1	29 Ft.	5 inch	
Bacon	1	67	5	
Cross	1	84	5	
Euclid Avenue	1	60	5	
Everell Road	4	201	5	
Fairmount	1	49	6	
Fletcher	3	157	5	One connection relaid.
Forest	3	199	5	
Foxcroft Road	1	81	5	
Glen Road	1	45	5	
Grassemere Avenue	1	21	5	
Herrick	1	63	5	
Highland Avenue	2	47	5	One connection relaid.
Holton	1	41	5	
Jefferson Road	2	94	5	
Loring Avenue	1	51	5	
Madison Ave. West	2	72	5	
Main	1	13	5	
Marshall	2	84	5	
Orient	2	80	5	
Oxford	1	75	5	
Rangeley Road	1	68	5	
Rangeley Ridge	2	96	5	
Ravenscroft Road	1	67	5	
Rock Avenue	1	25	5	
Russell Road	1	38	5	
Salem	1	25	5	
Sheffield West	1	57	5	
Swan Road	1	58	5	
Swanton	1	41	5	
Sylvseter Avenue	8	280	5	
Valley Road	1	31	6	
Washington	1	49	5	
Wildwood	4	198	5	
Yale	1	66	5	
Total	58	2712 or .5136 Miles		

The extent to which the sewerage system of the Town is used is indicated by the fact that 2,235 buildings are at this date connected with it.

The mileage of house or building connections at this date is 23.9771 miles.

The average cost per foot for the year's work was $1.44.

All estimates, plans and profiles for sewer extension, as well as house connection work, and all necessary details of construction of the work originate in the Engineering Department office.

For other officers and committees to whom has been assigned responsibility for carrying out instructions from the Town this office has rendered such services as have been requested.

For the School Board we have, in conjunction with the architect, made contour plans for the layout and regrading of the walks and grounds of the Lincoln, Mystic-Gifford, and the Wyman Schools, and have exercised, with the architect, general supervision of the work.

For the special School Building Committee, on the erection of the new Highland District School, we have made outline and grade plans and rendered service and advice in various matters pertaining to this project.

For the Town Counsel we have made reports and furnished data for his use in Land Court cases and have rendered service in investigating and making reports on accident cases. In addition we have made plans and furnished data for his use in land takings for park and school purposes.

For the Police Department we have rendered service in street traffic regulations and in other respects.

In general the Engineering Department has plenty of work for its small force. The work is constantly increasing from year to year. Our best efforts are given to it.

Respectfully submitted,
JAMES HINDS
Town Engineer

REPORT OF THE TOWN COUNSEL

January 1, 1926.

To the Board of Selectmen
of the Town of Winchester.

Gentlemen:

I report as follows for the year 1925:

The following actions and proceedings were pending at the beginning of the year and are still pending, for the reasons set forth in former reports.

Selectmen of Winchester, Petitioners *vs.* **Boston & Lowell Railroad et al** (1900). Petition to abolish grade crossing.

Selectmen of Winchester, Petitioners(1914). Petition to Public Service Commission for through car service at Arlington. Hearing closed. Decision pending.

Caroline W. Witherell, Petitioner (1915). Petition for registration of title to land.

Winchester *vs.* **Boston & Lowell Railroad Co.** (1917). Petition to County Commissioners to compel defendant to alter its bridge at Cross Street.

Winchester *vs.* **Merrimac Chemical Company** (1917).

Winchester *vs.* **Algonquin Leather Company** (1917).

Winchester *vs.* **New England Manufacturing Company** (1917). Bills in equity to restrain pollution of the Abajona River.

Whitney, Petitioner (1907). Petition brought by the late Arthur E. Whitney for registration of title to land subsequently acquired by the town.

The following actions, which were also pending, have been disposed of:

Town of Winchester *vs.* **Ogden** (1922). Action to recover unpaid sidewalk assessment.

The assessment having been abated as uncollectable, the action was discontinued without costs, by agreement.

Catherine M. Yetter *vs.* **Town of Winchester.**
Entered in the Superior Court, Middlesex County, November 19, 1924. Action of tort in which the damages were set at $1000. to recover for damages alleged to have been sustained by reason of town employees entering on plaintiff's land on Sheridan Circle, and by digging up the soil causing a wall to be undermined and her poultry yard to be destroyed.

The case being reached for trial at Lowell, your Board, upon consideration of the cost of trial and the general equities of the case, authorized settlement if it could be made for one hundred and fifty (150) dollars and a release obtained from plaintiff of all past and future claims for damage to her land, having to do with the brook, together with an agreement to keep the brook free from obstruction and a license for town employees and public officers to enter the land for the purpose of cleaning the brook.

Settlement was made accordingly and the release and license recorded in the Registry of Deeds.

Emeline H. Ewer *vs.* **Ralph S. Vinal et al. (Board of Appeal)** (1924). Petition for a writ of certiorari alleging a certain order of the Board of Appeal revoking a permit issued by the Building Commissioner for the erection of a garage to have been without authority of law and hence null and void.

The principal contention of the petitioner was that the rules and regulations of the Department of Public Safety superseded and rendered null and void anything to the contrary or inconsistent therewith in the Winchester Building By-Law or Zoning By-law and that the Winchester by-laws were inconsistent with such rules and regulations in so far as they relate to the construction and location of garages.

The case was argued before a single Justice of the Supreme Judicial Court, with the result that on January 12, 1925, an order was made dismissing the petition.

Paul B. Moulton *vs.* **William E. Cassidy** (1924). Action against a police officer for alleged false arrest.

Disposed of in December 1925 by the entry of "Neither Party" by agreement.

The following actions were brought against the Town, during the year and are still pending:

Emma T. Dow *vs.* **Town of Winchester** (1925). Action of tort to recover damages alleged to have resulted from falling in the town hall because of a defect therein.
Pending in Superior Court for Middlesex County.

Allen H. Woods *vs.* **Town of Winchester** (1925). Action of tort to recover damages alleged to have resulted from collision of plaintiff's automobile with the base of a "silent policeman" in process of construction.
Pending in Fourth District Court of Eastern Middlesex.

A petition was brought against the members of the Board of Health, viz.:

Lorena Sears Lacker *vs.* **J. Harper Blaisdell et al,** for a writ of mandamus to direct the Board of Health to issue a stable license for twenty-five horses to petitioner.

This was dismissed by agreement.

On behalf of the Collector a petition was filed in the Land Court;

Town of Winchester, Petitioner *vs.* **Halstead.** To foreclose the lien of the town for taxes on certain land on Highland Avenue.

This is pending.

Certain petitions to the Land Court, in which the town was named as respondent, are as follows:—

Louville V. Niles, Petitioner. Petition for registration of title to a large tract of land in the vicinity of Canal Street.

Upon investigation it was found that the town had certain rights in the land, not appearing in the petition.

Consultations with petitioner's attorney over a considerable period resulted in the decree of registration recognizing the town's easements to maintain sewers in two locations, and in two rights of way, and the right to maintain building lines on Canal Street.

William W. Thomas, Petitioner. Two petitions for registration of petitioner's title to land on Highland Avenue.

Petitioner contended that the town by two sewer takings took the locations, which are private ways, in fee. It seemed that an undesirable burden would be imposed upon the town if this contention should be upheld. Water pipes had been laid in private ways, without takings or grants of right, a privately installed drainage system was involved and a further taking for a sewer in Jefferson Road was made during the pendency of the petitions. A stipulation was entered into with counsel for petitioner agreeing that the town acquired easements, and only easements, for sewer purposes in Lawson Road Extension and Pierrepont Road, that the water pipes were laid by permission and license of petitioner and belong to the town and that the town has no obligation or liability in respect to the privately installed surface drainage system, and the land will be registered subject to said easements and to the recently acquired easement for sewerage purposes in Jefferson Road.

Isabel H. Winship, Petitioner. Petition for registration of petitioner's title to land on Oxford Street.

Christopher L. Billman, Petitioner. Petition for registration of petitioner's title to land on Salisbury Street and Foxcroft Road.

Decrees entered recognizing the town's easements for sewer purposes in above named streets.

Harriett M. Stratton, Petitioner.

An appearance was entered on behalf of the town, but no further action was taken as the town appeared to have no interest.

Flora A. Richardson, Petitioner, Burton C. Caldwell, Petitioner. Pending petitions for registration of land in which it appears that the town has rights.

Further investigation will be made and steps taken to have whatever interest or rights the town may have, protected.

I attended to the legal formalities incident to the taking by eminent domain, of the land, which your board was authorized by votes of the Town to take, for the new Highland School and the playground in the vicinity of Wendell Street, examined and reported upon the titles and made settlements with the various owners. Settlements for the land taken for the Highland School have been completed, but although the owner of the greater part of the playground land has accepted the award, settlements with the others, with one exception, have not been made, due in part to defective titles and in part to failure of the owners to accept or signify their acceptance of the awards.

Assistance was also given and the legal formalities attended to, in the sale of the old school buildings and lots.

A very considerable amount of time and attention has been given to the preparation of printed forms for use by the Selectmen in following the complicated and technical procedure incident to the establishment of sidewalks, the laying out of ways, and the establishment of building lines, in which Mr. Bartlett, Clerk of the Selectmen, at whose suggestion this work was undertaken, has been of great assistance.

Assistance has been rendered the Collector of Taxes in making sales of land under a new law, whereby land of low value, taken for taxes, may be sold outright under certain conditions. As our Collector is believed to be the first to act under this law it

was necessary to formulate the procedure and devise the forms.

The Building Inspector has had frequent occasion to call upon the town counsel for advice and assistance in the interpretation and execution of the Building By-law and the Zoning By-law.

In accordance with custom, I omit further specifications and indeed it would be difficult and serve no useful purpose to render a detailed account of the activities of the town counsel, which are chiefly concerned with advice and assistance rendered your board and the other boards and officers in the current administration of town affairs.

The activity of the town and its various boards and officials is reflected in this department and the increasing demands upon the time of the town counsel indicate a corresponding increase in the labors of your board and other town departments.

Respectfully submitted,
ADDISON R. PIKE
Town Counsel

REPORT OF CHIEF OF POLICE

Winchester, Mass., Jan. 1, 1925.

To the Honorable Board of Selectmen,
Gentlemen:

I respectfully present to you my annual report as Chief of Police for the year 1925.

ARRESTS

537 arrests were made for the following causes:

Assault and Battery	6	Idle and Disorderly	1
Assault on Officer	1	Illegal Peddling	1
Adultery	1	Bathing in Reservior	4
Bastardy	2	Runaways	1
Capias	14	Rescue Prisoner	1
Drunkenness	139	Revolver (Carrying)	1
Deserter U. S. G.	1	Safe Keeping	11
Fornication	1	Non Support	6
False Alarm Fire	1	Not Paying Wages	1
Gaming (Lord's Day)	25	Tramps	1
Insane	1	Violation Liquor Law	5
Loitering	2	Violation Game Law	2
Larceny	42	Violation Lord's Day	2
Profanity	2	Violation School Laws	1
		Violation Stable Law	1

MOTOR VEHICLE LAWS

Operating while under the influence of liquor	13
Going away after doing damage	1
Reckless driving	6
Driving so as to endanger lives	1
Other violations (all kinds)	221
Violation traffic rules	18

CLASSIFIED AS FOLLOWS

Males	535	White	535	Residents	235
Females	2	Colored	2	Non-Residents	302

THE ABOVE CASES WERE DISPOSED OF AS FOLLOWS

Fined and paid	267	Placed on file	112
House of Correction	11	Delivered to friends	1
House of Correction (Suspended)	11	Com. for Non-Payment of fine	1
Fined and Appealed	10	Insane Hospital	1
House of Correction and appealed	2	Mass. Reformatory	1
Continued	23	Mass. Reformatory (Suspended)	1
Discharged	29	Woman's Prison (Suspended)	1
Released	43	Lancaster School for Girls	1
Delivered to Out-of-Town Officers	22		

FINES

Fines imposed by Court, $3,361.00
Imprisonment imposed by Court, 82½ months

DUTIES PERFORMED OTHER THAN PATROLLING STREETS

Duty calls given	24550	Dead bodies cared for	2
Cases investigated	592	Disturbances suppressed	11
Accidents reported	270	Town Warrants and Reports distributed	5000
Officers at fires	119	Details for entertainments, Town Hall	34
Dogs killed	11	Details for Manchester Field	16
Buildings found open and secured	166	Court summonses served for other Departments	127
Defective streets reported	10	Defective street lights reported	500
Lost children cared for	8	Notices for Selectmen	65
Defective wires reported	14		
Number automobile transfers	267		
Houses given special protection	203		

STOLEN PROPERTY

Value of property reported stolen	$16,187.14
Value of property recovered	8,075.00

The roster of the Department remains the same as last year with one exception, and is as follows:

Chief	William R. McIntosh
Lieutenant	John A. Harrold
Sergeant	William H. Rogers
Sergeant	Thomas F. Cassidy

Patrolmen

James V. O'Connell	Daniel P. Kelley
James P. Donaghey	William E. Cassidy
James E. Farrell	John F. Hogan
John J. Regan	John H. Noonan
Edward W. O'Connell	Archie T. O'Connell
Charles J. Harrold	Henry P. Dempsey

TRAFFIC CONTROL IN CENTRE

There has been installed in the Centre a set of Traffic Signals made by the Esco Company of Peoria, Ill., and have proved very satisfactory, and should take care of a situation that was rapidly getting out of hand.

EQUIPMENT

Our motor equipment is getting the worse for wear and should be renewed the coming year; the automobiles having been in use three and four years, respectively, the motorcycle is in good condition, and has done the usual good service the past year. The cell rooms at the Police Station need painting badly, and funds will be asked for to do the work the coming year.

Respectfully submitted,
WILLIAM R. McINTOSH
Chief of Police

REPORT OF THE KEEPER OF THE LOCKUP

Winchester, January 1, 1926.

To the Honorable Board of Selectmen,
Gentlemen:

I respectfully submit my report as Lockup Keeper for the year 1925.

Number of persons confined pending trial, 267.

Respectfully submitted,
WILLIAM R. McINTOSH
Lockup Keeper

REPORT OF THE CHIEF OF THE FIRE DEPARTMENT

December 31, 1925

Board of Selectmen,
Gentlemen:

I respectfully submit a report of the Fire Department for the year ending December 31, 1925.

The department has answered 310 calls the past year, 12 of which were false alarms.

In extinguishing fires 17,800 feet of 2½ inch hose 5000 feet of chemical hose, 1350 feet of ladders, and 2175 gallons of chemical was used. The department traveled 571-9 miles.

The manual force of the department consists of fourteen permanent men (including the officers) and twenty-one call men.

One day off in three was granted the men March first, and two men were added on account of the extra time granted, but we are still short in man power. We have to run nine meal hours a day to keep the apparatus covered, and we are answering alarms with only the drivers on the apparatus. We should have at least four more men.

The new apparatus purchased the past year arrived in November and was tested and put in service.

The apparatus now in service is all in good condition, and barring accidents should be good for several years.

All hose was tested to 150 pounds pressure and 250 feet condemned. This hose is of a lot purchased in 1915 which is now over ten years old. Although no appropriation was made for hose we purchased 500 feet from money saved which will eliminate the necessity of an appropriation next year.

The Central Station is in excellent condition requiring only a small appropriation each year to keep it so.

The old Hose 3 house on Swanton Street, should be removed. The windows are all broken and are now boarded up. The big front doors are rotten and will not hold together much longer. The building is in a dilapidated condition throughout, will never be used again as a fire station, and is an eyesore to the neighborhood.

The fire alarm is in good working condition. The whistle at the Beggs and Cobb plant has been moved to the new boilers where we have about double the steam pressure we had on the old boilers. The appropriation for fire alarm includes an amount for connecting the fire alarm system with Arlington, and on completion a mutal aid system will be installed.

IN MEMORIAM

James J. Boyle
Appointed call-man September 7, 1920
Died February 19, 1925

Respectfully submitted,
DAVID H. DeCOURCY,
Chief of Fire Dept.

REPORT OF THE SEALER OF WEIGHTS AND MEASURES

To the Board of Selectmen,
Winchester, Mass.

Gentlemen:

The work of this department has been carried on in the same manner as in former years. There has been the usual inspection and sealing of scales, weights, pumps and measures which includes the largest coal scale to the most sensitive druggist balance.

A phase of sealing which is practically new is the testing of gasoline pumps and their inspection at regular intervals. This involves much time and effort but the results obtained warrant the work.

Householders are prone to do business with street pedlers from out of town. In many instances these hawkers are not licensed and are doing a business of a temporary and doubtful nature. I would recommend that it would be of assistance to all concerned if this office was notified of all suspicious characters.

The various weighing and measuring devises now in use are in first class shape. In a few cases they were condemned and new

ones substituted, but on the whole we are well served in this respect.

Several reweighings were made but upon checking up it was found that only in a few instances was there any variation from the standard weight.

The work of this department has increased over fifty per cent since 1915. This has been caused by the installation of many gasolene pumps which must be sealed and tested annually as also must be all drug weights and balances personal weighing scales and many other devises. While this work is necessary it consumes much time.

The usual reweighing of packages and store inspections were made, but these revealed no shortages or discrepancies worthy of notice.

SCALES	Adjusted	Sealed	Not Sealed	Condemned
Platform over 5,000 lbs.		5	1	2
Platform 100 to 5,000 lbs.	8	45		1
Counter under 100 lbs.	2	34		
Beam under 100 lbs.		2		
Spring 100 lbs. or over		10		3
Spring under 100 lbs.	6	50		1
Computing 100 lbs. or over	1	5		
Computing under 100 lbs.	10	36		4
Personal Weighing	1	7		
Prescription		4		
Jewelers		1		
Weights:				
Avoirdupois		361		
Apothecary		70	2	
Metric		30		
Troy		10		
Capacity Measures				
Liquid	1	76		6
Auto Measuring Devices:				
Gasoline Pumps	15	18	1	2
Kerosene Pumps		2		
Oil Measuring Pumps	2	14	14	
Quan. Meas. on Pumps	43	126		
Molasses Measuring Devices		1		
Leathes Meas. (Semi-Ann.)	3	10		
Linear Measures:				
Yard Sticks		15		
	92	932	18	18

Respectfully submitted,

MAURICE DINNEEN

Sealer of Weights and Measures

REPORT OF THE BUILDING COMMISSIONER

To the Board of Selectmen,
Town of Winchester.

Gentlemen:

I herewith present the following report of the Building Department for the year 1925.

BUILDING

A substantial increase in the number of permits issued for building has been recorded this year. The amount of additional taxable property has exceeded anything ever reported in the history of the Department and a greater number of houses have been built. Many large land developments which have taken place during the past year have been responsible for a large part of the increase in the number of houses built. It is interesting to note that out of 58 dwellings erected, only 5 were of the two-family type. Forty one of these were single houses; twelve were of the combination house and garage type.

The character of the building within the business district is changing rapidly. There is now in process of erection a fifty car and a two hundred car garage and many other extensive building projects are contemplated to be carried out in the near future.

Several large additions and alterations have been made to old buildings which have consistently improved their appearance and value. The cost of these repairs and alterations has averaged approximately $84,160.00.

The Zoning regulations are functioning successfully from a practical point of view. But few complications have arisen.

PLUMBING

A great number of fixtures have been installed this year. The work has been of the same high character as in former years.

It is my opinion that in many instances, an additional bathroom or toilet should be installed. In case of contagious diseases,

this is absolutely essential in order to maintain an isolation of the patient.

The element of danger from pressure boilers has been eliminated by reason of the mechanical perfection of safety and vacuum valves.

Owners and occupants of buildings in the center of the town have experienced much annoyance from the back flow of sewage from the State sewer lines into the cellars. This has been remedied in some instances by the removal of toilets and other fixtures from the cellars to the first floor which is above the street level. In every case where this has been tried it has worked successfully. I would recommend that this be done as it may take years to effect relief from other sources.

GAS

The number of gas installations has been fully as large as in former years.

The extensions of gas mains through Washington, Forest and other streets in the northern section of the town and the immediate connections of the houses thereto, necessitated a large number of inspections.

Protection against a deadly chemical gas has been insured by the enforcement of the regulation requiring the application of the mercury test to the work.

In cases of new installations, vent pipes have been connected to all ranges and heaters. This aids in eliminating the danger from gas poisoning ever present in unventilated heaters and ranges.

ONE FAMILY DWELLINGS

Jennie W. Lindgren.....Lot 18 Madison Avenue West
Harry G. Nichols.....Lot 95 Fells Road
Herbert Godfrey.....Everell Road
George McGoldrick.....Cor. Main and Bacon Street
Flora Richardson.....Forest Street
Charles Dutch.....9 Herrick Street
Loring P. Gleason.....Rangeley
Rufus L. Clarke.....Cor. Bacon and Ravencroft Road
Fairmount Associates.....15 Orient Street
Ralph P. Sylvester.....Lot 55 Royal Street
Harry N. Squires..... Cor. Sheffield Road and Sheffield West.

Thomas J. Waters.....7 Euclid Avenue
George B. Smith.....Lot 13 Fletcher Street
Frederic S. Snyder.....Lot 4 McCall Road
Arthur W. Pitman.....24 Yale Street
W. W. Thomas.....Lot 11 Jefferson Road
Mrs. Jenny S. Taylor.....13 Glengarry
H. G. Applin.....Lot 14 Wildwood Street
H. G. Applin.....Cor. Cambridge and Thornton Road
George B. Smith.....Lot 14 Fletcher Street
C. A. Currier.....Lot 9 Wildwood Street
Mrs. Bertha D'Ambrosia.....Cor. Rumford and Salem Street
Alfred Nelson.....Lot 206 Perkins Streets
Gunnar Abrahamson.....Holton Street
Ralph P. Sylvester.....Lot 74 Carter Street
Fred C. Macdonald.....Lot A Forest Street
John F. Webber and J. O. Robinson.....48 Brookside Road
Ralph P. Sylvester.....Lot 63 Carter Street
H. A. Winslow.....Lot 6 Thornton Road
Angelo Poolucci.....282-283 Loring Street
Malcolm B. Lees.....Lot 62 Wildwood Street
Flora Richardson.....Forest Street
Dr. Henry L. Houghton.....Arlington Street
R. F. Lybeck.....Everell Road
Mrs. Bertha D'Ambrosia.....Salem Street
Enrico Fiore.....Lot 8 Washington Street
Mary E. Downes.....Cor. Cambridge and High Streets
George B. Smith.....Lot 48 Wildwood Street
Harry T. Winn.....Swan Road
Ralph P. Sylvester.....Lot 42 Royal Street
Ralph P. Sylvester.....Lot 54 Royal Street

SINGLE DWELLING WITH GARAGE ATTACHED

P. H. Randall.....Lot C Marshall Road
Leon E. and Ethel D. Crouch.....Lot 13 Rangeley Ridge
George H. and Mary H. McMillan.....Lot 12 Rangeley Ridge
Andrew Erickson.....Lots 76-77 Allen Road
F. H. Pierce.....Lot 31 Marshall Road
P. Frank Fitzpatrick.....Lot 10 Sargent Road
L. Wallis.....Lot 15 Everell Road
Lorimer B. Slocum.....350 Highland Ave.
G. H. McMillan.....Lot A Rangeley Ridge
Theodore H. Bartlett.....Cor. Marshall and Everell Road
John Tierney.....Lot 12 Sargent Road
Ivan N. Fox.....Lot 32-33 Highland Ave.

DUPLEX and Two Family Dwellings

Aspinwall Real Estate Trust...Cor. Church and Wildwood Sts. and Garage
John D. Coakley.....Russell Road
Ralph P. Sylvester.....Lot 41 Sylesvter Avenue
Ralph P. Sylvester.....Lot 11 Sylvester Avenue
Ralph P. Sylvester.....Lot 17 Sylvester Avenue

Dwelling and Store

Ralph P. Sylvester..... 755 Main Street

GARAGES—Wood--Brick--Brick Veneer

Wi.bur McEwern.....20 Kenwin Road
C. A. Currier.....Lot 9, Wildwood Street
Malcolm Lees.....Lot 64, Wildwood Street
Daniel C. Linscott.....Rangeley Ridge
Mrs. Emiline Ewer.....Cor. Cambridge and Church Streets
Rev. Gregory Sheridan.....Dunster Lane
Patrick Lally.....33 Kirk Street
H. A. Smith.....Orient Street
Carl E. Morse.....41 Canal Street
William H. Dewsnap.....5 Orient Street
Robert Polucci.....76 Loring Street
Mrs. B. F. Thompson.....384 Main Street
C. P. Dow.....6 Lawson Road
George Foreman.....22 Nelson Street
Thomas J. Waters.....7 Euclid Ave.
James E. Sullivan.....11 Oak Street
C. Harry Swanson.....12 Park Road
H. G. Applin.....1 Thornton Road
Ottawell Cole.....206 Hillcrest Parkway
Geoffrey Neiley.....63 Yale Street
Grace D. Johnson.....9 Alben Street
Arthur E. Kendrick.....11 Holton Street
Pasquale Molinaro.....124 Cross Street
Willard Hudson.....44 Winthrop Street
Rose McGowan.....49 Canal Street
Dr. Henry L. Houghton.....Arlington Street
Hugh O'Brien.....49 Loring Ave.
Pearl E. Richardson.....31 Forest Circle
George Kirkpatrick.....8 Fairmount Street
N. M. Christianson.....55 Oxford Street
Daniel Rushforth.....17 Glenwood Ave.
John H. Fields.....79 Cross Street
Harry L. Pilkington.....5 Wilosn Street
Harry T. Winn.....Swan Road
Frederic S. Snyder.....Lot 4, McCall Road
Sidney Stevens.....8 Westley Street
Bridget Lydon.....38 Pickering Street
Norman Hitchcock.....5 Copley Street
Fairmount Associates.....15 Orient Street
Harry N. Squires (Brick Veneer).....Sheffield West
George McGoldrick (Brick Veneer).....Cor. Main and Bacon Streets
Mary A. Lyons (Brick).....5 Everett Ave.

PORTABLE GARAGES—Wood and Metal

Michael and Isabel Queenin.....17 Myrtle Street
James Grimes.....20 Sheridan Circle
John E. Hanlon.....5 Cutting Street
Stockton Raymond.....19 Kenwin Road
F. S. Clements.....145 Highland Ave.
Mary Peneligan.....16 Maxwell Road
Gertrude N. Barnes.....41 Wildwood Street
James Moran.....Lot 28 Main Street
Albert W. Twombly.....31 Forest Street
Lester D. Langeley.....63 Church Street
Agnes and Irene Murphy.....5 Marion Street
Elin J. Nelson.....62 Vine Street

E. A. Tomtelotti.....15 Winchester Place
Philip B. Sawyer.....2 Ridgeway
John Kennedy.....17 Cross Street
Olive D. Moulton.....49 Salisbury Road
Maud E. Harkins.....19 Eaton Street

GARAGES—**Cement Block**

Anis S. Leach.....32 Fletcher Street
Gaspare Russo.....50 Harvard Street
Edith P. Brown.....8 Sheffield Road
Joseph J. Nolan.....9 Hancock Street
Mrs. Mary E. Cummings.....19 Bacon Street
Henry C. Ordway.....21 Myrtle Street
Thomas Parsons.....61 Sheridan Circle
Katherine Savage.....3-5 Webster Street
Walter H. Dotton.....12 Alben Street
Girolano Ferro.....57 Irving Street
William Schrafft.....Indian Hill Road
Erico Fiore.....396 Washington Street
Florence and Clinton E. Farnham.....3 Wolcott Road
James F. Jackson.....6 Mystic Valley Parkway
Daniel F. Dineen.....42 Lincoln Street
Caterina Tranfaglia.....62 Swanton Street
Jonas A. Laraway.....310 Main Street
Harry and Elizabeth M. Lindmark.....23 Russell Road

BUILDING PERMITS GRANTED—253

New Dwellings	$442,800.00	
New Dwellings with Garages Attached	129,600.00	
New Private Garages	49,150.00	
New Garage and Stores	15,000.00	
New Temporary Offices	800.00	
New Boiler House and Laundry	12,000.00	
New Block of Stores	8,000.00	
New Sales Rooms and Conservatories	6,500.00	
New Home for Nurses	30,000.00	
New Store and Dwelling	3,000.00	696,850.00
Alterations and Additions:		
Dwellings	$69,880.00	
Garages	6,555.00	
Stores and Dairy House	2,725.00	
Addition to Parish House (Foundation)	5,000.00	84,160.00
		$781,010.00

PLUMBING PERMITS GRANTED—151

New Sewer Connections	63
New Toilets installed	195
New Bathtubs installed	141
New Lavatories installed	178
New Showers installed	14
New Sinks installed	88
New Trays installed	76
New Pressure Boilers installed	9

New Fish Sink installed	1
New Slop Sinks installed	3
New Boilers installed	45
New Hot Water Storage Tanks installed	2
New Combination Sinks and Trays installed	10
New Cesspool Connections	11
Replacements:	
Water Closets	8
Lavatories	4
Bathtubs	6
New Bathroom Fixtures	6
Kitchen and Pantry Sinks	6
Relocate Drinking Fountain	1

GAS APPLICATIONS RECEIVED AND PERMITS GRANTED—315

Meter Connections	123
Hot Water Heaters installed	71
Gas Ranges installed	148
Automatic Gas Water Heaters	12
Storage Systems installed	8
Combination Ranges installed	6
Garage Heaters installed	9
Pilot for Oil Burners	10
Ruud Heaters installed	3
Gas Plates installed	2
Replacements:	
Tank Water Heaters	7
Gas Ranges	25
Laundry Stove Connection	3
Mangle Connection	1
Gas Iron	1
Light Outlets	4
Outlets and Risers	31
Outside Arc Lights	4
Radiantfire and Room Heaters	13
Connection of Temporary Range.	1
Meter Connections Changed	7

Respectfully submitted,
MAURICE DINNEEN
Building Commissioner

REPORT OF INSPECTOR OF WIRES

To the Building Commissioner,
Dear Sir:

I submit the following report as Inspector of Wires for the year ending December 31, 1925.

Permits issued for wiring	285
Inspections made	319
Permits issued Edison Electric Ill. Co.	148

Respectfully submitted,
D. H. DeCOURCY
Inspector of Wires

REPORT OF THE INSPECTOR OF ANIMALS

Winchester, Mass., December 31, 1925.

To the Board of Selectmen,
Gentlemen:

I report my inspection of Animals for the past year:

I found the cattle and horses and the housing to be in very good condition. There were no reports of any contagious diseases, and I found none on inspection.

I examined 21 dogs reported to be suffering from rabies. 2 of these cases were rabid. They were disposed of, and the matter taken care of in the usual form.

I examined 3 horses for Interstate Shipment and 17 cows.

WM. BUCKLEY, M. D. V.
Inspector of Animals

REPORT OF THE REGISTRARS OF VOTERS FOR YEAR 1925

Total number registered voters Dec. 31, 1924:		
Male Voters	2496	
Female Voters	2528	5024
Total number registered voters Dec. 31, 1925:		
Male Voters	2346	
Female Voters	2404	4750
Net decrease in registered voters:		
Male Voters	150	
Female Voters	124	274

HOWARD S. COSGROVE
BERNARD F. MATHEWS
ARTHUR E. SANFORD
MABEL W. STINSON

December 31, 1925. *Registrars of Voters*

REPORT OF THE COMPENSATION AGENT

December 31, 1925.

To the Board of Selectmen,
Gentlemen:

I present herewith my report as Compensation Agent for the year ending today.

The practice begun January 1, 1924 of insuring with an indemnity company for the payment of claims arising under the Workmen's Compensation Act was continued this year, the Royal Indemnity Co., through Field and Cowles, agents, being the insurer. To cover the expense of insurance, salary of Compensation Agent, and other expenses chargeable to this account there was appropriated the sum of $4,248 at the annual town meeting.

All accidents and illnesses coming to the attention of the Agent have been promptly reported to the Indemnity Company, and to the Industrial Accident Board. During the year there were twenty-five (25) cases of accidents reported, two of these being of mishaps to the same man. None of these accidents were very serious.

One death occurred in the early winter, February 9, to be exact. This was a pneumonia case and was reported to the Industrial Accident Board. So far as I am informed no payments have been made to his family. There is one old outstanding case of payment being made weekly to the widow of a former town employee. This payment will expire in twenty-four (24) weeks from December 30, 1925, or in one hunderd and eighty (180) weeks from December 30, 1922.

A statement of the Workmen's Compensation Account is as follows:

Appropriation		$4,248.00
Expenditures:		
Royal Indemnity Co. Premium	$2,279.14	
" " " additional premium Dec. 28, 1923 to Dec. 29, 1924	355.44	
Payments as Compensation in accordance with terms of settlement	520.00	
For medical supplies	8.95	
Salary for Compensation Agent	100.00	3,263.53
Balance December 31, 1925		$984.47

There will probably be an additional premium to be paid in 1926 because of increased payrolls in 1925. An appropriation of the same amount as for 1925, viz. $4,248, ought to be sufficient for the Compensation account for 1926.

PENSIONS OF LABORERS

During the year four persons, former town employees, were carried on the pension roll as follows:

Hannon, Timothy J.	$624.00
Maher, Michael	373.20
Rogers, Peter	399.24
Kilcoyne, John	665.04
	$2,061.48

No more names have been added to the list during the year. An application for retirement and pension has been made to me by a town employee of the highway department. The matter has not yet proceeded to the point where it can be said whether the applicant is or is not entitled to receive a pension.

If this application should result in the granting of a pension the expense so far as can be forecasted will be increased by about $700.

Respectfully submitted,
JAMES HINDS
Compensation Agent

REPORT OF THE BOARD OF APPEAL

During the year 1925, thirty-five appeals were brought before the Board of Appeal for consideration. Of this number, thirty involved questions arising under the building laws, and the remaining five were appeals under the provisions of the zoning by-law where permits had already been granted. In ten of the appeals from the decisions of the Building Commissioner under the provisions of the building laws, his decision was affirmed and in the remaining twenty arising thereunder, his decision was over-

ruled, in all but four cases, however, by the exercise of the discretion vested in the Board of Appeal. In other words, the Board ruled that the decision of the Building Commissioner as to the matters coming before him was right in all except four cases.

There were only five appeals under the provisions of the zoning by-law. In three of these, the permit theretofore granted was not disturbed, and in the remaining two cases the permits were revoked.

Thirteen of the appeals dealt with garages, mainly with reference to the distance of the same from residence buildings. The provisions of Section 147 of the Building Laws, so far as this section deals with garages, would seem to need some revision so far as the question of fire risk is concerned. In its present form, this section seems to prescribe some regulations as to fire risk with reference to garages and to leave very much to the regulations of the State Fire Marshal, referred to in said section as the Fire Prevention Commissioner.

The result is that it is very difficult in many cases to decide whether or not the section intends to cover the matter in question. Metal garages, for example, are apparently not dealt with in any way except by inference. Moreover the regulations of the State Fire Marshal have been changed since the enactment of the town building law, the result being that there is now a conflict between the two in certain particulars. It would seem, therefore, that section 147 ought to be amended so that it will either deal comprehensively with garages so far as fire risk is concerned, or leave the matter entirely to state regulation, or at least be absolutely definite with reference to the matter, so that persons may know precisely what their rights are.

The appeals presented suggest no other changes in either the building laws or the zoning by-law.

JAMES SIDNEY ALLEN
RALPH S. VINAL
ARTHUR THAD SMITH

Board of Appeal of the Town of Winchester

A REPORT OF THE WORK DONE BY THE MIDDLESEX COUNTY EXTENSION SERVICE IN THE TOWN OF WINCHESTER FOR THE YEAR 1925

To the Selectmen:

An appropriation of $200.00 was made at the annual meeting in support of the Middlesex County Extension Service in Agriculture and Home Economics. The following is a report of the work done by this organization in Winchester for the year 1925.

The interest in Winchester has centered mainly on Home Economics work and boys' and girls' club work. A group of thirty-one young home-makers has been carrying on work in Food Selection by means of a series of meetings conducted by the Home Demonstration Agent. This group was organized through the Mothers' Auxiliary but all the meetings were open to the public.

In the 4-H club activities, 97 boys and girls were enrolled in the poultry, garden and canning clubs. The achievements of the canning clubs were shown in a canning display in a window of Richardson's Market. Theresa Colucci was awarded the Two-Day Trip to the Massachusetts Agricultural College. Mildred Benson is a candidate for the State Chanpionship in canning and set a new state record in canning with over 1700 jars of products canned. She also won second prize at the New England Fruit Show as well as numerous prizes at both the Groton and Acton Fairs.

Many of the fruit growers in the town profited by receiving the spray service postal cards which were sent out from time to time during the spray season.

In addition, several county-wide meetings, such as the County Picnic at Concord, the Annual Extension Service meeting at Waltham, meetings for fruit growers and poultrymen and Leaders' Training meetings for homemakers have been held during the year and were attended by many of the Winchester People.

Respectfully,
JAMES J. QUINN
Director for Winchester

REPORT OF THE PLANNING BOARD

The Planning Board is bringing forward for the consideration of the Town little that is new, but it wishes to emphasize the importance of the work accomplished in previous years now evident in the appreciation the Town is showing in past accomplishments through the establishments of building laws, building lines, zoning, and the Board of Survey.

During 1925 the Planning Board has attended various hearings held by the Board of Selectmen, by the Board of Survey and by the Board of Health. It has also been represented at several hearings at the State House before Legislative Committees.

One of the articles in the Warrant for the Annual Town Meeting called for the extension of the business zone on the westerly side of Church Street to include the portion of Prince School lot fronting on Church Street. In accordance with the Zoning By-law the Planning Board held a hearing at which a number of remonstrants appeared and later the Town, in accord with an adverse report of the Planning Board, voted not to extend the business zone.

A proposal was made that permission be given for one year to allow a machine shop on Hemingway Street to be used for an automobile paint shop. The Planning Board appeared at the hearing held by the Selectmen in accordance with a provision in the Zoning By-law and objected to the granting of this petition. At the hearing it was evident that citizens living in the vicinity did not desire to have the permission granted. The Selectmen, following the hearing, denied the application for a temporary permit.

If time should come when it is advisable for the voters to change the zoning map, the procedure is as follows: An article calling for a change is inserted in a Warrant for the Town Meeting; a hearing then is given by the Planning Board and following its report, the Town Meeting may take such action as it sees fit. At the last session of the Legislature, Chapter 116, "An Act relative to the power of cities and towns to limit the use of structures and premises in specified districts" was passed. This amends Section 25 of Chapter 40 of the General Laws so that

Zoning By-laws may be adopted which will not only limit and define the use to which buildings may be put in different zones, but may also limit the use of other structures and the land itself. If the Town desires to have the existing Zoning By-law further extended under the authority of the new law, it will be necessary to amend our By-law in this particular.

THE AMENDMENT TO THE GENERAL LAWS RELATING TO THE ESTABLISHMENT OF BUILDING LINES

During the year there was enacted by the Massachusetts Legislature an amendment to the General Laws relating to the establishment of building lines along public ways. The Planning Board and the Board of Selectmen filed the petition for this amendment and were represented at the hearing before the Legislative Committee on January 20, 1925. The Planning Board believes that this amendment materially improves the law and will facilitate the establishment of such lines.

Under the old law, land owners sometimes objected to the establishment of building lines along property not yet built upon because they found it necessary or desirable in the development of their land to build low retaining walls or ornamental walls or fences along the street line, but heretofore such structures were regarded by the statutes like houses or other buildings and their erection within the restricted space was forbidden. Evidently because of this situation two attempts to establish building lines along portions of Highland Avenue failed. Owners of land abutting the street where the land was substantially above or below the level of the roadway felt that a building line would hinder them in the reasonable development of their real estate.

The new amendment to the law will make it possible for the town to provide in the vote establishing any building line that the landowner may build retaining walls, fences, gates and the like, along the street line, of such a character as will not obstruct the view or be objectionable to the neighborhood. This it is believed, will make the building line law more workable and enable Winchester and other towns to have needed building lines along side-hill streets.

Winchester was one of the pioneers in the establishment of building lines. We now have them along thirteen miles of streets. The advantages of such lines to the community are well recognized.

The new law is Chapter 130 of the Acts of 1925.

The Loring Avenue Playground.

In the Warrant for the Annual Town Meeting was an article to provide for a playground off Loring Avenue in the northerly section of the Town. On the General Plan prepared by Arthur A. Shurtleff, employed by the Planning Board, there was shown a proposed playground in that section of the Town. The article in the Warrant calling for a playground described almost exactly the location suggested on the General Plan, although the citizens interested were not aware of the plan at the time the article was inserted in the warrant. The Planning Board gave earnest support to this proposal, feeling that the time was opportune for acquiring the land and that there was a genuine need for the playground. At the Town Meeting in March the matter was considered but it was felt inadvisable to take action under the article as drawn. Consequently a new article was drafted by the Town Counsel and at the Town Meeting in June the Town voted to acquire the land for playground purposes.

WILLIAM L. PARSONS
ARTHUR W. DEAN
ARTHUR A. KIDDER
FRANK E. ROWE
MAURICE C. TOMPKINS
Planning Board

REPORT OF THE CEMETERY COMMISSIONERS

The Cemetery Commissioners herewith present the report for the past year.

The outstanding feature of our construction work this season has been the grading of the land near the Cemetery entrance. About one hundred feet of the old wall at the sidewalk has been taken down and the banks lowered to the grade of the walk. The whole of the triangular lot on the east side of Willow Street has been graded, seeded and some young pines and hemlocks planted there. There is a small amount of work to be done along the line of Palmer Street on this lot and a small piece of the wall yet to be taken down and we expect to be able to finish this the coming year.

In the course of our regular routine work seven new lots have been laid out and graded on Yarrow Path, and seventy-five loads of crushed stone have been spread on Mountain Avenue, and sixty-five loads of gravel have been spread on Hillside Avenue.

Forty-one hundred gallons of Tarvia B have been applied to our roads and walks with good results and six barrels of cold tar patch were laid on the street side hill paths.

Fourteen large and sixteen small foundations have been laid.

The waiting room at the entrance, one summer house and all settees and signs have been repaired and painted.

Fifteen old lots in Perpetual Care have been regraded and reseeded.

The Tree Warden has assisted us as usual as his force has spent several weeks in trimming trees and shrubs.

Owing to the small number of lots sold and the increase in wages, we were not able to keep within our appropriation and were granted a transfer from the Reserve Fund by the Finance Committee.

We have examined the securities in the keeping of the Town Treasurer and found them correctly listed.

LOTS SOLD DURING THE YEAR 1925

Leicester S. Raynor, lot 1732	$75.00
Sadie Polly, grave 77, lot 1045	10.00
James T. Mobbs, lot 879	175.00
Charles H. Eastwick, lot 1691	50.00
Ruby M. Bryer, grave 53, lot 1134	10.00
W. Scott Farnham, lot 1697	50.00
George H. Langdon, graves 14-15, lot 1663	20.00
Mary E. Ray, lot 1714	75.00
Grace A. Redding, lot 859	325.00
Alfred N. Carlson, grave 13, lot 1670	10.00
John F. Bellew, grave 12, lot 1670	10.00
Simon D. Barksdale, grave 30, lot 1142	10.00
Ralph C. Ackerman, grave 16, lot 1663	10.00
John A. McLean, lot 1715	75.00
Waldo L. Hart, lot 1761	400.00
Clarence P. Whorf, lot 1793	300.00
A. Waldo Rockwood, lot 1752	300.00
James E. Gilman, lot 1689	75.00
Carrie A. Orcutt, grave 17, lot 1663	10.00
William S. Packer, grave 20, lot 1553	10.00
Agnes L. MacAdams, grave 85, lot 1044	10.00
Julia A. Somers, graves 18-19, lot 1663	20.00
	$2,030.00

PERMANENT FUNDS DEPOSITED FOR PRIVATE LOTS DURING THE YEAR 1925

Leicester S. Raynor, lot 1732	$100.00
Frank H. Elliott, westerly half lot 790	150.00
James T. Mobbs, lot 879	100.00
Charles H. Eastwick, lot 1691	50.00
W. S ott Farnham, lot 1697	50.00
Annie E. Sharon, lot 453	175.00
Abbie F. Cutter, lot 120	200.00
Mary E. Ray, lot 1714	100.00
Grace A. Redding, lot 859	200.00
John A. McLean, lot 1715	100.00
Waldo L. Hart, lot 1761	200.00
Rachel P. Richardson, lot 388	250.00
Clarence P. Whorf, lot 1793	200.00
A. Waldo Rockwood, lot 1752	200.00
James E. Gilman, lot 1689	50.00
Mary E. Siedhof, lot 12	175.00
	$2,300.00

CEMETERY STATISTICS FOR THE YEAR 1925

Number of Males interred	40
Number of Females interred	47
Total number of interments	87

Respectfully submitted,

CHARLES A. GLEASON
JOSEPH L. S. BARTON
ALBERT A. REED
ERNEST R. EUSTIS
Cemetery Commissioners

December 31, 1925

REPORT OF THE TRUSTEES OF THE WINCHESTER PUBLIC LIBRARY

Attention is called to the interesting report of the Librarian, in which she gives a brief history of the development of the South Woburn Library Association, which eventually was merged in the Winchester Public Library. She also gives the names of the various citizens of the Town who had been actively interested in the library development and management.

We would also call particular attention to the Librarian's statement of the inadequate facilities of the library which she well describes as a "hopeless struggle with congestion in every quarter." The Town has reached the limit of proper development of its library unless an adequate building is supplied. The Trustees look forward with hope to the report of the Special Library Building Committee, appointed by the Town at the last annual Town Meeting. Pending that report the Trustees have no recommendation to make beyond impressing upon the Town the almost hopeless condition which confronts the Town in the proper development of a library.

We would also call the attention of the Town to the various library activities which the Librarian has stated in her report. These activities, which consist largely in the collection and display of books bearing upon some interesting current event, are of great value to the patrons of the library. There are no adequate means, however, of displaying these collections to those who desire to consult them. The Librarian and the Trustees will welcome any suggestions as to exhibits of any kind which may have a general current interest. We also welcome at all times suggestions as to books to be purchased.

The children's library continues to be an important part of the Librarian's activities and effort is continually being made to raise the standard of the children's reading.

The increased cost of administration, together with the present high cost of books, which shows no tendency towards diminishing, cause the trustees to recommend an increase in the appropriation over that granted last year.

The Trustees, therefore, recommend that the Town appropriate the sum of $7,250 for the support of the library during the coming year of 1926.

The term of Francis E. Smith as trustee expires in March, 1926.

The statement of receipts and expenditures for the past year follows:

RECEIPTS

Appropriation	$6,800.00
Income of Abraham B. Coffin fund	91.01
	$6,891.01

EXPENDITURES

Books:			
Fiction	$568.12		
Non-fiction	804.34		
Juvenile	426.24		
High School reading	7.49		
Periodicals	275.17		
		$2,081.36	
Binding		318.76	
Payroll		3,674.51	
Lighting		286.61	
Stationery and Printing		365.74	
Other Expenses		163.98	
			$6,890.96
Balance on hand December 31, 1925	.05		
Receipts turned into Town Treasury	$145.00		

THE DAVID N. SKILLINGS FUND

Balance on hand January 1, 1925	$1,015.66	
Interest to December 31, 1925	46.20	
Balance January 1, 1926		$1,061.89

GEORGE H. EUSTIS
EDGAR J. RICH
FRANCIS E. SMITH
Trustees

December 31, 1925.

LIBRARIAN'S REPORT

To the Trustees of the Winchester Public Library:

Gentlemen:

Seventy-five years ago in 1850 Winchester was incorporated as a Town.

It is of interest to review the history of the Library privileges which the Town has enjoyed from its foundation, and recall some of the early citizens who gave so liberally of their time and means to start and carry on this public service.

In the spring of 1848 several influential citizens of South Woburn met together at the office of Dr. Youngman, Richardson's Building, to discuss the project of establishing a village library. Among those present were B. F. Thompson, John A. Bolles, S. B. White, Sr., O. R. Clark, H. K. Stanton, Charles Kimball, Charles Pressey, Dr. Youngman and others.

March 20, 1848, the South Woburn Library Association was established. Its first officers were: President, B. F. Thompson; Vice-Presidents, Loring Emerson and Charles W. Wilder; Secretary, Samuel Stevens; Treasurer, Samuel B. White, Sr.; Library Committee, Charles Kimball, Oliver R. Clark and Dr. Youngman, who was appointed librarian.

Among others who were officers during the next ten years were Dr. Alonzo Chapin, President; Steven H. Cutter and Alvin Taylor, Treasurers; Charles Pressey, F. O. Prince, A. D. Weld, Rev. R. T. Robinson, Thomas Emerson and Sumner Richardson, Library Committee.

After the incorporation of the Town in 1850, the name was changed to the Winchester Library Association, a stock company, the par value of the stock being three dollars. Any person purchasing a share became a member of the association and could use the library as a reading room, and could take out one book at a time by the payment of an assessment of one dollar per year. Any person not a share holder could take out books by paying six cents per week. The free use of a share in the library for one year was regularly granted as scholarship prizes to pupils attending the High School. The first sale of stock netted about $100, which was invested wholly in books.

The librarians for the Association were Dr. Youngman, Miss Hannah Lane, Josiah Hovey, Benjamin Challoner and Edward Challoner. About 1856 the Winchester Agricultural Library Association was formed. Its promoters were Loring Emerson, Deacon Marshall Wyman, Josiah Hovey and others. Their library numbered about one hundred and fifty volumes devoted to agricultural subjects, and was kept in the same place as the library of the Winchester Association and under the charge of the same librarians. It was merged into the larger library previous to the giving up of the latter to the Town.

At a Town Meeting in March, 1859, the library of the Winchester Library Association, about 1100 well selected volumes, was presented to the Town and became the nucleus of the present Public Library.

The Trustees of the Library since its ownership by the Town have been: Rev. R. T. Robinson, A. D. Weld, Thomas Emerson, James Russell, Dr. Alonzo Chapin, Rev. Henry Hinckley, Wilson Palmer, Dr. Frederick Winsor, Rev. S. J. Bronson, D. D. Patten, Joseph H. Tyler, Edwin M. Wadleigh, R. C. Metcalf, Alfred C. Vinton, Arthur E, Whitney, Lewis Parkhurst, Frederick M. Page, Horace D. Bradbury, Edwin N. Lovering, James F. Dorsey, George W. Davenport, George H. Eustis, Theodore C. Hurd, Robert Coit, Edgar J. Rich, Francis E. Smith.

The Librarians who have had charge of the Library since 1859 have been: Reuben H. Fletcher, William I. Fletcher, Albion Cate, Harrison Parker, 2d, D. N. Skillings, Jr., Arthur E. Whitney, Henry F. Lynde, George Fletcher, Mary F. Nichols, Miss E. A. Swan, Walter F. Brackett, Ettie W. Nichols, Miss E. W. Fifield, Edward A. Robinson, Miss L. E. Draper, Elmira Davis, Alice Fletcher, Edith M. Meade, Catherine F. Pond, Cora A. Quimby.

The year 1925 could well be described as a hopeless struggle with congestion in every quarter.

Book Shelves: It is a physical impossibility to keep books in order on shelves already full and overflowing, nevertheless the public wants and needs books, and it is the function and duty of the Public Library to supply them.

We utilize every inch of available space and necessarily relegate

many good books not in immediate demand to the obscurity of the basement already well filled.

Reference Books: Every shelf is crowded and many volumes have to be stowed away in the stack. We are obliged to refuse to purchase excellent and helpful books because of lack of a suitable place to keep them.

Photographs: We received with pleasure a gift of a fine collection of foreign photographs. We welcome contributions, although our cabinet is filled, because they will be useful in the future when we have more space to store and display them.

Card Index: The shelf list, Star index and main card catalogue have almost reached their capacity.

Historical Collection: It is practically unavailable because it is stored in cabinets in the room now used as a juvenile department.

1925 Library Activities and Interests: According to our custom, important events, especially those connected with authors and famous persons, were observed by exhibits of some kind.

January: Books on Mothercraft loaned by the Educational Committee of " The Fortnightly."

February: Dickens; pictures of the one hundredth anniversary dinner in Boston. Set of Dickens, etc.

February 15th: American Merchant Marine; one hundred and forty-five books contributed by our generous citizens were forwarded.

May 12th: Death of Amy Lowell; Poems and Life of Keats.

May 13th: Death of Rider Haggard; Books and clippings.

June: O. Henry; Fifteenth anniversay of his death. Books and poster.

July: American Library Association. Forty-seventh Annual Conference held in Seattle, Washington, July 6-11, attended by your Librarian.

Evolution; Books on this timely subject.

William Jennings Bryan; Death; Display of pictures, etc.

August and September: Old Favorites and good books to read.

October: Evolution; Exhibition repeated for the benefit of persons away in the summer.

November: Children's Book Week, Nov. 8-14. Worthwhile books loaned by a Boston Book Shop. Exhibit was taken to The Fortnightly meeting of Nov. 9, and displayed on the stage. Your Librarian made an appeal to the members to co-operate with the Library to raise the standard of the children's reading.

New Features in the Children's Room for 1925:

Teacher's Shelf: Books on pedagogy, story-telling, etc.

Mother's Shelf: Child psychology and training the pre-school child.

Father's Shelf: Books father used to like to read, and good books for father to read to his children.

Future Life and Kindred Subjects: Books purchased according to the bequest, with the income of the A. B. Coffin fund.

December: New books of travel, history and biography. Suggestions for Christmas gifts, etc.

STATISTICS

Arranged According to the Form Recommended by the American Library Association
Annual Report for Year Ending December 31, 1925

Free for lending. Free for reference.	Free for lending. Free for reference
Name of Library,	Winchester Public Library.
Town,	Winchester, Massachusetts.
Name of Librarian,	Cora A. Quimby.
Date of Founding,	1859
Population served,	11,566 (1925).
Assessed Valuation,	$26,249,300.
Terms of use,	Free for lending, Free for reference.
Total number of agencies,	None.

Number of days open during year,	303
Hours open each week for lending, Sept. to June,	39
Hours open each week for lending, June to Sept.,	24½
Hours open each week for reading, Sept. to June,	39
Hours open each week for reading, June to Sept.,	24½

INCREASE

	Adult	Juvenile	Total
Number of volumes at beginning of year	24, 130	4,196	28,326
Number of volumes added during year by purchase	709	333	1,042
Number of volumes added during year by gift	97	53	150
Number of volumes lost or withdrawn during year	51	174	225
Total number at end of year	24,885	4,408	29,293
Number of pictures, photographs and prints added during year			232
Total number of pictures, photographs, and prints at end of year	Photographs		805
	Portfolios		29

USE

	Adult	Juvenile	Total
Number of volumes of fiction lent for home use	24,819	13,880	38,699
Total number of volumes lent for home use.	33,597	16,193	49,790
Number of pictures, photographs and prints lent for home use			No Record

FINANCE

Receipts from		Payments for	
Town appropriation	$6,800.00	Books	$1,806.19
Dog Tax (reverts to town)		Periodicals and newspapers	275.17
Endowment funds	91.01	Binding	318.76
Fines, $145 (reverts to town)		Salaries, Library Service	3,674.51
		Light	286.61
		Permanent improvements and furniture	
		Supplies	345.74
		Printing	20.00
		Telephone	30.21
		Transportation, express, freight, etc.	42.25
		Other maintenance	91.52
		Total maintenance	$6,890.96
		Bal. on hand Dec. 31, 1925	.05
Total	$6,891.01		$6,891.01

REGISTRATION

	Adult	Juvenile	Total
Number of borrowers registered during year	263	75	338
Total number of registered borrowers	3,545	1,810	5,355
Number of newspapers and periodicals currently received		91 titles 103 copies	
Number of persons using the Library for reading and study		No record	
Number of publications issued during year		None	
Number of staff		4 Regular staff 2 Substitutes	

GIFTS: Books, periodicals, photographs, et cetera, have been received from

Mrs. Stella H. Alexander
Artemas Ward's estate
Gov. Percival P. Baxter
Dr. Albert F. Blaisdell
Mrs. Annie E. Briggs
Miss Maud G. Caldwell
Mr. Dunbar Carpenter
Mr. John Winchester Cunningham
Miss Abbie F. Cutter
Mrs. Edson E. Dewey
Mr. Thomas Dreier
Mrs. James Fisher Dwinell
Mr. William H. Gleason
Mr. Arthur Hodges
Mr. K. A. Kelushar
Mrs. Arthur Kilgore
Mr. Lucian Lamar Knight
Mr. Henry F. Lunt
Miss Elizabeth L. Mason
Dr. George N. P. Mead
Miss Mary R. Norcross
Mr. Leslie D. Pushee
Miss Mary Richards
Mrs. Carl F. A. Siedhof
Mrs. John G. Slater
Mrs. Francis E. Smith
Mr. Thomas Mott Osborne's sister
Mrs. Maurice C. Tompkins
Mr. Fiske Warren
Mr. Joseph A. Watson
Miss Frederika Wendte
Mrs. Fanny Ramsay Wilder Winchester
Mr. and Mrs. Charles E. L. Wingate

Acorn Press
American Sole & Belting Leather Tanners, Inc.
Appleton & Company
Bigelow-Hartford Carpet Company
Commission for Relief in Belgium
Doran Company
Fortnightly Education Committee
Fortnightly Literature Committee
Norfolk Mutual Fire Insurance Company
Proctor & Gamble Company
Red Cross
United States Senate
United States Shipping Board
University of Pennsylvania
Winchester Boy Scouts
Winchester Star
Winchester Teachers' Club
Women's Christian Temperance Union

ART EXHIBITS: Our membership in the Library Art Club entitled us to eleven exhibitions.

Respectfully submitted,

CORA A. QUIMBY,
Librarian.

December 31, 1925.

REPORT OF SPECIAL COMMITTEE ON THE LIBRARY

This committee, appointed by the Moderator, according to the vote of the Town Meeting, has carefully investigated the present accommodations of the Public Library in the Town Hall with a view to determining whether or not the erection of a new building for the Library should be considered a necessity. Of the desirability of such a building, both as an ornament to the Town, and as an appropriate, convenient and safe depository for the Town's collection of books, there can be no great difference of opinion.

It is the opinion of the committee that a new building in the near future will become as necessary as it is desirable. The present rooms are inadequate for the accommodation of even such books as the Library now possesses and with the addition of some seven hundred volumes every year it becomes steadily less and less adequate. The books are now crowded on the shelves, often in double rows, making confusion in their arrangement inevitable; a great many of the older books have to be stored in the cellar, in damp, dark and dusty places; the reading rooms are small, noisy and uninviting; there is no study or reference room where proper quiet can be obtained, and there is no sufficient space for catalogueing or for the administrative work of the Librarian and the attendants.

Under these conditions the Library is by no means the value to the Town that it ought to be. There are frequent complaints from the users of the Library—never of its conduct by the library staff, which is doing faithful work with an inadequate and inconvenient instrument—but of the conditions which of necessity follow from the Library's outgrowing its old and never carefully planned quarters.

The committee understands also that the town officers are cramped for room by reason of the constantly increasing business of the Town, and could make excellent use of the space now occupied by the Library if it were available.

The committee therefore urges the town to take into serious consideration the erection of a new and suitably planned Public Library building, at the earliest possible date. It is probable that such a building as would be needed for housing in a proper and dignified manner the Library of 50,000 volumes which the Town will before many years possess, would cost from $100,000 to $150,000, very likely nearer the larger than the smaller figure, and the ability of the Town to undertake such an expenditure is a matter which must be discussed in Town Meeting before a decision can be made. But the Library, we believe, is the next public improvement which the Town should make; and the committee believe that it should be taken in hand just as soon as circumstances will permit. The Town now gets only crippled service from its Library, and it ought to take pride in giving to that useful public institution a home worthy of a community so intelligent and prosperous as ours.

The location of the new building, when erected, is for the Town to decide; but this committee agrees with the Trustees of the Library that the purposes of the Library would best be served by placing it as near as possible to the center of the Town and in the immediate vicinity of the Town Hall and the High School.

Several lots of land have been under consideration by your committee. We finally decided to recommend the purchase of the Corse property, located at 75 Washington Street. This property consists of a house, garage and 24,691 square feet of land, and the whole is assessed for $13,075. The property is now owned by Arthur G. Boynton, and we have secured an option for 90 days for $15,000. Eventually the adjoining property on the corner of Washington Street and Myrtle Street, owned by Lucy S. Slater, should be acquired. This property consists of 8850 square feet of land and a small house, the whole being assessed for $5225.

The advantage of the Boynton property lies not only in its location but in the fact that the house is a very large, well built house which could be made available temporarily at least, for library purposes. This committee is unable, however, to make a recommendation on that point because it has had no funds

available for a study of the problem to ascertain the possibiilty of such use or of its cost. A suggestion has been made that possibly some of the Town offices could be moved to this house and additional room given to the Library, while it remains in the Town Hall.

It is believed that either plan would be merely temporary, and that eventually, when the Town's financial condition justifies it, a new library building should be erected.

If the Town should decide to exercise its option and buy the property, we recommend that a committee be appointed consisting of the Chairman of the Board of Library Trustees, the Chairman of the Board of Selectmen, and three others appointed by the Moderator to consider the best use to be made of the property.

GEORGE HALE REED, *Chairman*
EDGAR J. RICH
HELEN B. H. EMERSON
HENRY S, CHAPMAN
WILLIAM ADRIANCE

REPORT OF THE TREE WARDEN

The older residents of our Town who remember the bad infestations of Gypsy and Brown Tail Moths of twenty to twenty-five years ago must be gratified to know that the Gypsies are steadily decreasing in numbers while the Brown Tails have so nearly disappeared from this immediate vicinity that, through the fall and up to this writing, we have been unable to find a single nest.

Perhaps nothing will serve better to illustrate the great difference in the numbers of the pests than to review the costs of work done on Cambridge Street seventeen years ago and now. This street is a State Road, and under orders from the Department of Conservation we are directed to suppress the insect pests on about two miles of road for which work the Town is reimbursed by the State. In the year 1908 the charge to the State was $268. This year the charge was $18.20 for creosoting egg clusters of the Gypsy, no Brown Tails being found.

We have planted one hundred and thirty-five young trees in many different localities and have removed twelve large public trees which were dead, unsafe, or in the way of new street work.

Several young trees have been destroyed by motorists and truck drivers who might have been more careful.

Our men have worked for the Highway Department for several weeks during the year and have co-operated with other departments whenever called upon.

The Chief of the Fire Department gave us a discarded truck which has been and will continue to be of great service. Co-operation between departments saves money.

We have done much work on private estates in the way of spraying, removing dead trees and pruning, as called for. This work amounted to about $800.

SAMUEL S. SYMMES,

December 31, 1925. *Tree Warden*

REPORT OF THE PARK COMMISSIONERS

The park and public plots of the Town of Winchester are all in excellent condition, and with the many flower beds incited much favorable comment during the year just past. To keep them in proper condition demands continual care, and too much credit cannot be given to our employees who have worked faithfully to this end.

We created an excellent skating rink on the Palmer Street Playground for use during the cold winter months, and it proved that this winter sport justifies the cost as it was in continuous use by all ages. We believe that more of these rinks should be established on other playgrounds in different sections of the Town.

The portable building was removed from the old Wyman School lot to Palmer Street playground, and it has provided a much needed shelter on that field. There is yet need of equipping it with suitable comfort stations, and we shall ask this year for an appropriation for this purpose.

Late in the year the Selectmen turned over to the Park Commissioners the land taken by them on Loring Avenue for Park purposes, and we shall endeavor this year to open this up for a Playground in this section.

It will be necessary this coming year for us to purchase a new motor lawn mower, and a new Ford chassis to replace those which we have been using, and which have gotten beyond repair.

The filling of Judkin's Pond and vicinity has been continued, but this Board believes the Town should take some action on the ultimate development of the whole area. Our ponds and river are in deplorable condition and the Town should soon commence to clean and make them more sitely and sanitary. The Mill pond is in the heart of the Town and surrounded by beautiful shores, but is itself an eyesore and disgrace to our civic pride.

GEORGE T. DAVIDSON
F. C. ALEXANDER
W. S. PACKER
Park Commissioners

REPORT OF THE WINCHESTER BOARD OF HEALTH

J. HARPER BLAISDELL, M. D. Chairman.
WILLIAM A. KNEELAND
RICHARD PARKHURST

APPOINTEES

Health Officer and Milk Inspector—MAURICE DINNEEN
Director of T. B. Work—RICHARD W. SHEEHY, M. D.
Inspector of Slaughtering—WILLIAM BUCKLEY, M. D. V.
Dentist—ROY Y. RAYMOND, D. N. D.
Public Health Nurse—PHYLLIS MOFFETTE, R. N.
Bacteriologist—HERBERT E. BOWMAN
Stable Inspector—DANIAL E. HURLEY
Sanitary Inspector—PATRICK H. CRAUGHWELL
Clerical Assistant—MARY E. GILLESPIE

REPORT

Of the Winchester Board of Health for the Year Ending December 31, 1925.

An extensive epidemic of measles, the successful carrying through of the enforcement of the stable license regulations in one case of persistent violation, and the resignations and replacements of two members have necessitated an unusual amount of activity on the part of the Board of Health during the year of 1925. The report of the health officer, Mr. Maurice Dinneen, gives in detail the routine work and statistics of this department.

Energetic steps were taken by the Board the last of April to check the cases of measles which had become epidemic in all parts of the town, principally of course among the school children of the primary grades. A meeting with the school authorities resulted in their hearty cooperation. In addition to the school

nurse and the school physician the services of several doctors were secured and our public health nurse was instructed to give her full time to the examinations. As an example of the work carried out, on April 27th, every child in the new Mystic-Gifford school was examined. Out of some two hundred in the school on that day, 109 were found to have colds and 30 were sent home because of temperatures exceeding the normal by a degree or more. A considerable number of those sent home, whose only symptom of possible disease at that time was increased temperature, later developed measles, and by this course were largely prevented from becoming a source of contagion to others. This type of examination was continued daily in the schools where the disease was most active until May 9th when the epidemic was under control and the examinations were turned back to the routine control of the school department. 102 cases of measles were reported in March, 129 in April, 93 in May, 18 in June, and 3 for the balance of the year.

Continuous and persistent violation of the terms of a stable license, in spite of all efforts of your Board to bring about a realization of the necessity of obeying the law, resulted in the indictment of the guilty party by the Grand Jury at East Cambridge. After an unavoidable delay of many months the final result was a plea of guilty and the imposing of a fine of $25. by the Court. In connection with the application of the same individual to keep a large number of horses in a residential district a hearing was held which was largely attended by the citizens who were opposed and the license was subsequently denied. The Board wishes to express its appreciation to the town counsel, Mr. Addison R. Pike, for his able and effective legal assistance.

During the year the Board received and accepted the resignations of Mr. Carl F. Woods, the chairman, and Mr. Mark R. Jouett, Jr., both of whom retired in order to have more time available for other town activities. Mr. Woods became a member of this Board on June 9, 1919 and Mr. Jouett was elected on Nov. 22, 1920. Both gave their best and unstinted efforts to the work of this department and it was with the greatest regret that their decisions to retire were recieved. Mr. William A. Kneeland and Mr. Richard Parkhurst were elected to the vacancies.

The dental clinic, under the direction of Dr. Roy Y. Raymond, still continues to prove the necessity of its presence and worth of its work. The Board takes this opportunity of expressing its appreciation of the services so freely and so painstakingly given by the dentists of the town. With the assistance of the school nurse, the children of tbe public schools are examined twice a year. Dr. J. Churchill Hindes and Dr. Robert B. Blackler examine two schools each and Dr. Harry Y. Nutter, Dr. Chester F. Wolfe and Dr. John R. Wallace examine one school apiece. The children at St. Mary's School are taken care of by Dr. James H. O'Connor with the assistance of Miss Moffette, the public health nurse. The dental clinic treats five children from each school per day with the addition of any emergency work that may arise.

The routine work of the department still continues under the efficient management of the health officer, Mr. Dinneen, who is ably seconded by Miss Gillispee as office assistant. At a recent hearing before the full board of the State Department of Health the work of Mr. Dinneen was stated to be "among the very best in the state" by its chairman, Dr. Bigelow, and your present town board heartily endorses his comment.

The most common contagious disease in the twon today and to which the least attention is paid is the common cold. Primarily a simple local infection, its possibe sequelae of sinus infections, tonsillitis, middle ears, mastoids, broncho-pneumonia, kidney infection and heart disease, rank it among the most dangerous diseases that we have to combat. Undoubtedly more days of school are lost in this town from colds and their sequelae than from all the other contagious diseases put together. Every parent has had the experience of having the children promptly come down with colds after they have been in school for a couple of weeks following a summer of freedom from infections. No greater forward step in the health of this community could be taken than to exclude all children from the schools as soon as they exhibit symptoms of a cold. At first rigid exclusion for such a reason might work some hardship individually but, collectively over the school year, the net attendance would be greater and the community health proportionally better. During the coming year your board proposes to work out with the doctors of the town and the school authorities some feasible scheme along these lines.

FINANCIAL STATEMENT

General Administration:	
Health Officer and Milk Inspector	$1,500.00
Clerk and Substitute	725.00
Health Sedan and Maintenance	681.94
Janitor Service	156.00
Other Expenses	296.40
Bacteriologist:	
Milk Analysis	250.00
Other Expenses	20.25
Garbage Collections:	
Labor Payroll	7,296.02
Equipment and Maintenance	536.54
Truck Maintenance	249.84
Health Center:	
Health Nurse	900.00
Rent of Rooms	840.00
Other Expenses	76.48
Stable Inspector	200.00
Sanitary Inspector	75.00
Vital Statistics	110.25
Dental Clinic:	
Dentist	1,400.00
Clerk	100.00
Other Expenses	539.91
Pre-School Month	140.00
	$16,093.63

CONTAGIOUS DISEASE

Contagious Hospital Bills	$1,663.71
Doctors' Bills on Contagious Disease	156.40
Other Expenses	98.22
Sanatorium Bills for T. B.	428.21
Doctors' Bills for T. B. Examination	14.00
Other Expenses	11.98
	$2,372.52

Attached hereto are detailed reports from the Health Officer, the Dentist, Stable Inspector, Health Nurse and Sanitary Inspector, the careful reading of which is recommended to everyone who is interested in the health of the community.

Respectfully submitted,

J. HARPER BLAISDELL, M. D.
Chairman

WILLIAM A. KNEELAND
RICHARD PARKHURST
Board of Health

HEALTH OFFICER'S REPORT

To the Board of Health,
Gentlemen:

I herewith submit the following report for the year ending December 31, 1925.

During the past year there were 159 deaths and 10 stillbirths. Estimating the population of the town at 11,600 the death rate is 13+ per thousand.

There were twenty-four deaths of infants under one year of age and 382 births. From these statistics, we approximate the infant mortality rate at sixty-five plus per thousand.

Normal health conditions prevailed during the major part of the year.

Of the 532 cases of communicable diseases reported, approximately two thirds were cases of measles. This unusual outbreak was not confined to any one section of the town. The first cases were reported in the latter part of February. In April the peak of the epidemic was reached, but from there on until July, it gradually subsided. While attenpting to find an explanation, it was found that a more rigid elimination of children having colds from schools was the only effective means in controlling the spread of this disease.

There were thirty-seven cases of whooping cough reported with but one death. It is unfortunate that this disease usually proves fatal to infants and children under five years of age. The means of isolation is not very effective in combating the spread of the disease as from seven to twelve days usually elapses from the beginning of the cough until a diagnosis is made. It is certain that in order to prevent the spread of this disease parents must become educated to its dangers.

The Health Center has completed its fourth successful year. Dr. Simon continues to give much of his valuable time to the Baby Clinic and Dr. Burgoyne has substituted during his absence as in previous years.

The Tuberculosis Clinic is held twice weekly for those afflicted with the disease. Dr. Sheehy has given freely of his time and has been ably assisted by the Health Nurse.

DENTAL CLINIC

The Dental Clinic has long ago proven its worth to the community. A general improvement of children's teeth has been noted by the local dentists while making examinations in the schools.

SCARLET FEVER

Sixteen cases of scarlet fever were reported with no deaths. This is a decided decrease from the number reported last year,

Early in October this Board was notified of a series of five cases. An investigation revealed that all had a common milk supply. Improperly sterilized bottles and utensils were probably the means of spreading the disease. The distribution of this milk was immediately discontinued and only permitted to be resumed when all danger was passed. No difficulty from this particular source will arise in the future as the dairy has been equipped with a bottle washing and sterilizing machine.

Other cases were of a spasmodic origin and could not be traced to a definite origin.

DIPHTHERIA

An analysis of the thirteen cases of diphtheria reported during the past year proved that four of these were carriers; all apparently in good health yet spreading infection, and, with the exception of one case, all attending school.

These carriers were discovered by means of nose and throat cultures which were taken as a precautionary measure to prevent the spread of the disease.

In the latter part of September, four cases were reported in one family. These were hospitalized. The quarantining and hospitalization of these patients were apparantly effective for no other cases were reported.

GARBAGE

This department is making a larger number of collections than in other years. While our present equipment is sufficient, yet if we continue to add sixty new dwellings each year, it will be necessary to obtain new equipment. However at this time everything is satisfactory. The men are doing their work efficiently. In fact, very few complaints reach this office. Analysis of these complaints for failure to collect garbage show that they come from vacationists returning home who had neglected to notify this office of their arrival.

ASHES

Ash collections are made by licensed private collectors supervised by the Board. Few complaints that ashes from these trucks were blowing over the streets have been received. This matter was remedied by causing the trucks to be covered. The central dump is under the control of the Park Department. There are times when papers blow over this area to the surrounding dwellings. We are cooperating with the Park Department to overcome this difficulty.

FLIES

There were fewer flies last year than in former years. Our method of exterminating flies was continued with even better results. Stables were inspected and the same existing requirements, such as the proper disposal of horse manure and its treatment, were followed. The difference between those stables obsering the rules strictly and those disregarding them was noticeable.

Another method of prevention of fly breeding is the purchase and maintenance by householders of nonleakable, tightly-covered garbage cans. Our Inspector has visited every household and given this matter his attention. It would be of much help if householders would cooperate by frequently washing these receptacles.

MILK

The standard of quality has been maintained in the past year. Samples were taken from each dealer monthly for the purpose of examination of the chemical value and the bacteriological content. A table of these results giving an average of twelve or less samples is appended to this report. Comparison of this table with that of other years will show an improvement.

The matter of Grade A Milk is receiving much attention from the Milk Inspectors of Metropolitan Boston. Dairies supplying this product are inspected and the milk analyzed frequently. This insures a clean and good quality milk. Furthermore, it is pastuerized and the cows are tuberculin tested which insures safety. Much progress has been made along this line and will be productive of good milk.

If these restrictions are necessary for Grade A Milk, it is equally important that market milk be produced under the same conditions. The State Department of Health recognizing this fact are introducing a measure into the Legislature dealing with this subject. They are of the opinion that all milk should be either drawn from cows that have been tested within a period of one year by the tuberculin test and has been found not to react thereto. This will not be necessary, however, when the milk is pastuerized. In raw milk there is always an unseen danger which cannot be eliminated though every precaution is taken.

Under the caption scarlet fever you will note that there were five cases on one milk route, and as far as we can learn, as many sore throats. Our opinion is that unsterilized bottles circulated from a house where there was a light case of scarlet fever to the dairy and thence to other houses. In this instance the milk dealer was ordered to discontinue distribution of his milk. He complied with the order for a period of four weeks. Meantime the dairy was put in order and a sterilizing apparatus installed. We believe that with care, a repetition of this disease will not occur.

MARKET MILK

Name	No. of Samples	Av. Bacteria Per C. C.	Pasteur-ized	Av. Fat. Content	Av. Total Solids	Where Produced
Hosea Foster Winchester, Mass.	1	19,000	No	5.00	13.76	Winchester, Mass.
H. P. Hood & Sons Charlestown, Mass.	12	20,750	Yes	4.00*	12.71*	Lancaster, Littleton and Mountorne, N. H.
Whiting Milk Companies Charlestown, Mass.	12	37,500	Yes	3.80	12.60*	Wilton, N. H.
Fred Schneider Woburn, Mass.	12	39,500	No	3.97*	12.87*	Woburn, Mass.
Charles Tabbutt Woburn, Mass.	11	43,636*	No	4.31*	13.33*	Woburn, Mass.
Edward Chase Winchester, Mass.	12	49,166*	No	3.88*	12.76	Winchester, Mass.
John T. Connor Winchester Stores	7	78,428*	Yes	4.08*	13.08	Bellows Falls, Vt.
Wm. F. Noble & Sons Winter Hill, Mass.	12	83,583*	Yes	4.11*	13.06*	Barre, Vt.
Nicol Ianucci Woburn, Mass.	2	89,500	No	3.50	12.03	Woburn, Mass.
Wm. Fallon & Sons Stoneham, Mass.	12	134,916*	No	3.72*	12.02*	Stoneham, Mass.
Daniel Doherty Woburn, Mass.	8	147,000	No	3.88*	12.41*	Woburn, Mass.
J. J. Mulkerin West Medford, Mass.	2	200,500	No	4.07*	12.72	Concord, Mass.

CERTIFIED MILK

Name	No. of Samples	Av. Bacteria Per C. C.	Pasteurized	Av. Fat. Content	Av. Total Solids	Where Produced
Wm. Noble & Sons Blossom Hill, Certified Winchester, Mass.	2	2,000	No	5.02*	14.79*	Winchester, Mass.
H. P. Hood & Sons Cherry Hill, Certified	2	2,500	No	4.30	13.71	Beverly, Mass.

GRADE A MILK

Name	No. of Samples	Av. Bacteria Per C. C.	Pasteurized	Av. Fat Content	Av. Total Solids	Where Produced
H. P. Hood & Sons Charlestown, Mass.	12	6,166*	Yes	4.32*	13.12*	Concord, Mass.
Whiting Milk Companies Charlestown, Mass.	12	75,266*	Yes	4.14*	12.97*	Wilton, N. H.
Wm. F. Noble & Sons Winter Hill, Mass., A A	12	268,750	Yes	4.59*	14.79*	Wells, Maine and No. Falmouth, Mass.

*

TABLE SHOWING CAUSE OF DEATH

Atelectasis	2
Acute Cerebral Meningitis	1
Acute Anterior Poliomyelitis	2
Acute Dilated Heart	1
Acute Appendicitis	2
Acute Myocarditis	1
Acute Endocarditis	1
Acute Peritonitis	1
Acute Miliary Tuberculosis	1
Arterio Sclerosis	8
Angina Pectoris	5
Arthritis	1
Asphyxiation by Suspension	1
Broncho Pneumonia	10
Burns (Exploding of Gas) Accident	1
Bronchitis Encephalitis	1
Cancer	10
Cerebral Hemorrhage	10
Congenital Heart Disease	3
Chronic Nephritis	3
Chronic Endocarditis	2
Chronic Dilated Heart	2
Chronic Biliary Obstruction	1
Chronic Ulcerative Colitis	1
Chronic Mitral and Aortic Stenosis	1
Chronic Myocarditis	5
Cerebral Embolism	2
Cerebral Injury from Birth	1
Cerebral Apoplexy	1
Carcinoma	1
Coronary Sclerosis	1
Carcinoma of Duodenum	1
Drowning (Accident)	1
Embolism	2
Encephalitis	1
Erysipelas	1
Extensive Burns (Accident)	2
Fracture Skull (Accident)	3
Fracture Neck of Femur	3
Gangrene	1
General Peritonitis	1
Hypostatic Pneumonia	2
Hemorrhage of New Born	2
Heart Disease	1
Intra Cranial Pressure	1
Intra Cranial Hemorrhage	1
Intestinal Toxemia	1
Influenza	1
Intestinal Obstruction	1
Intestinal Carcinoma	1
Lobar Pneumonia	9
Mitral Stenosis	2
Mitral and Aortic Disease	1
Myocraditis	3
Myocardial Degeneration	1
Measles	3
Multiple Burns (Accident)	1
Malignant Disease Intestines	1
Pulmonary Tuberculosis	5
Premature Birth	5
Perforated Duodenal Ulcer	1
Paralysis	1
Pelvic Abscess	1
Pernicious Anemia	2
Ruptured Appendix	1
Senile Dementia	1
Stillborn	10
Sarcoma	2
Strangulated Hernia	1
Surgical Shock following Operation	2
Statics Lymphatics	1
Tuberculosis	1
Tonsillitis	1
Uremia Hydromphalus	1
Under Medical Investigation	1
Found Dead in Bed, probably acute Dilation of Left Ventricle (Chronic Arthritis)	1
Total	169

TABLE OF DEATHS BY MONTHS

(Including Stillborn)

	Males	Females	Totals
January	5	7	12
February	8	5	13
March	5	12	17
April	7	9	16
May	9	6	15
June	7	9	16
July	4	6	10
August	5	3	8
September	6	8	14
October	8	4	12
November	12	7	19
December	8	9	17
			169

TABLE SHOWING CAUSES OF INFANTILE DEATHS

Atelectasis	2
Acute Cerebral Meningitis	1
Acute Anterior Poliomyelitis	1
Acute Dilated Heart	1
Broncho Pneumonia	1
Congenital Heart Disease	3
Cerebral Hemorrhage	1
Cerebral Injury from Birth	1
Erysipelas	1
Hemorrhage of New Born	2
Intra Cranial Pressure	1
Intra Cranial Hemorrhage	1
Intestinal Toxemia	1
Statics Lymphatics	1
Measles	1
Prematures	5
	24
Stillborn	10

TABLE OF COMMUNICABLE DISEASES

Name of Disease	Jan.	Feb.	March	April	May	June	July	August	Sept.	Oct.	Nov.	Dec.	Totals
Anterior Poliomyelitis									2				2
Chicken Pox	10	2		1	1				1	1	2	2	20
Diphtheria	2								4	3	2	2	13
Dog Bite (Rabid Dog)											2		2
German Measles			3	9	4	2	1						19
Ophthalmia Neonatorum			1										1
Influenza				1								1	2
Pneumonia, Lobar	2	3	4	4			1					3	17
Measles	1	10	102	129	93	18	2	1				1	357
Mumps	1	3					2	1	1	6	4	7	25
Scarlet Fever	2	1	2	1						6		4	16
Septic Sore Throat												1	1
Pulmonary T. B.			2			1	1				1	2	7
Tuberculosis (Other Form)				1	1		1				1	1	5
Typhoid Fever				1								1	2
Whooping Cough		8	18	2	5		2	1		1			37
Gonorrhea										1	2	1	4
Syphilis										1		1	2
Totals	18	27	132	149	104	21	10	3	8	19	14	27	532

TABLE OF DEATHS BY AGES

	Male	Female	Totals
Under 1 week	8	6	14
1 to 4 weeks	2	1	3
1 to 6 months	4	1	5
6 to 12 months		2	2
1 to 4 years	3	2	5
4 to 10 years	1	1	2
10 to 20 years	2	4	6
20 to 30 years	4	2	6
30 to 40 years	5	4	9
40 to 60 years	14	13	27
60 to 70 years	7	13	20
70 to 80 years	18	18	36
80 to 90 years	13	9	22
90 to over 100 years		2	2
			159
	Stillborn		10
		Total	169

Respectfully submitted,

MAURICE DINNEEN
Health Officer

REPORT OF THE DENTAL CLINIC

Board of Health,
Winchester, Mass.
Gentlemen:

I respectfully submit my report for the year ending December 31, 1925.

We are beginning to reap the fruits of our four and a half years work as is shown by records and enthusiasm. The children in their eagerness to have their work done have at times filled the appointments four weeks in advance.

An interesting comparison of records of extractions for the last three years with the first completed year 1922, shows the following decline. In 1923-53%, in1924-71%, in 1925-76%. In other words, this year there were 189 extractions as compared with 806 in 1922.

I would like to make clear as to who is entitled for treatment and how the examinations are made.

The clinic is in operation for the school children of the public and parochial schools up through the sixth grades who have not the means of paying a dentist's regular fees.

A small charge of twenty-five cents is paid for each visit. The examinations are made twice a year by several local dentists who have so kindly offered their services. Those who are to attend the clinic are sent by their teachers who have had the appointments made by the school nurse.

The cooperation that we are receiving from the local dentists, school nurse, teachers and parents has aided materially in the successful operation of the clinic.

The School Work is summarized as follows:

Total Cleanings	448
Total Examinations	473
Total Fillings	1378
Total Treatments	1658
Total Extractions	189
Total Local Injections	189
Total Patients Discharged	327
Total Days Worked	146
Total Number Patients	747
Total Number St. Mary's School	150
Total Number Public School	597
Total Operations	4345

The Pre-School and Regular School Clinic for July and August 15, 1925, shows the following work.

Total Cleanings	35
Total Examinations	35
Total Fillings	93
Total Treatments	112
Total Extractions	31
Total Local Injections	31
Total Patients Discharged	22
Total Days Worked	15
Total Number Patient's	53
Total Number St. Mary's School	4
Total Number Public School	49
Total Operations	339

Respectfully submitted,

(Signed) ROY Y. RAYMOND, D. M. D.

December 31, 1925.

REPORT OF THE PUBLIC HEALTH NURSE

To the Board of Health,
Gentlemen:

The following is my report for the year ending December 31, 1925.

CHILD WELFARE DEPARTMENT

Visits at homes		1644
Babies visited	1116	
Children Visited	528	
Throat culture taken and sent to State Dept.		5
Other Social Visits		53
Baby Clinics Held		49
Clinic Attendance		924
Babies	716	
Children	208	
Number examined by Dr. Simon and Dr. Burgoyne		290
Number of new cases admitted at Clinic since April		95
Demonstrated how to make formulas in homes		7
Babies under supervision under two years		214
Children under supervision between 2 and 6 years		204
Distributed layettes to mothers		1

PRENATALS

Number of patients cared for during year	85
Number of instructive home visits	255
Urinalysis done	120

TUBERCULOSIS DEPARTMENT

Number of patients under supervision Active	17
Arrested	26
(This includes 4 Veterans Bureau Cases)	
Cases reported during year Pulmonary and other Form	11
Home Visits made during the year	346
(Including the contact cases)	
Clinic held	41
Clinic Attendance	130
Number examined by Dr. Sheehy	90
Number sent to Hospital	1
State Sanatorium	3
Private Sanatorium	1
Government Hospital	1
Perkins Institute for Blind	1
Number of Children sent to a Summer Camp	2
Deaths during year of Tuberculosis	6
Sputum cultures taken and sent to State Dept.	2

VACCINATIONS

School Children vaccinated successfully at Clinic by Dr. Sheehy and Dr. F. R. Brown	16

SCHOOL DEPARTMENT

Mystic-Gifford School.

Assisted Dr. Simon in the Examinations of all the Children for nine mornings, during the Measles out break.

Temperatures taken	217
Children sent Home	43

St. Mary's School.

Assisted Dr. Sheehy in the examination of all the Children, as they had been exposed to Scarlet Fever.

Assisted Dr. O'Connor in Dental examinations of all the Children in the Primary and Grammar Grades.

Respectfully submitted,

(Signed) PHYLLIS MOFFETTE, R. N.

Dec. 31, 1925 *Public Health Nurse*

REPORT OF THE STABLE INSPECTOR

To the Board of Health, Winchester, Mass.
Gentlemen:

I respectfully submit the following report of my work as Stable Inspector for the season, April 24, 1925 to October 1, 1925.

Number of licenses issued	44
Number of regular weekly visits for season	768
Number extra visits for season	32
Total number of visits for season	800

I have the pleasure to report that the sanitary conditions were satisfactory with the exception of one place in the rural district. On recommendations made by Mr. Dinneen this place improved as the season progressed.

Respectfully submitted,
DANIEL E. HURLEY
Stable Inspector

REPORT OF THE SANITARY INSPECTOR

To the Board of Health, Winchester, Mass.
Gentlemen:

I respectfully submit the following report of my work as Sanitary Inspector. The number of violations in regard to unsanitary garbage receptacles is as follows:

Cambridge Street	2	Clematis Street	1
Forest Street	2	Myrtle Terrace	2
Highland Ave.	2	Sheridan Circle	1
Cross Street	2	Wolcott Terrace	1
Bacon Street	1	Governor Ave.	2
Main Street	2	Cabot Street	1
Cliff Street	1	Russell Road	2
Swanton Street	2	Brookside Road	2
Ridgefield Road	1	Fenwick Road	1
Oxford Street	1	Manchester Road	1
Thompson Street	1	Calumet Road	1
Salem Street	1	Chester Street	1

Of the 24 violations all except two have complied with the Sanitary Inspector's request and they have promised in the near future to co-operate with the Board of Health.

Very truly yours,
PATRICK H. CRAUGHWELL,
Sanitary Inspector

REPORT OF THE BOARD OF PUBLIC WELFARE

The work of the Department continues to be based on the belief that self help is the ideal, and that the more quickly and the more completely an individual or a family becomes independent of the town, the better. Of course there are certain groups such as elderly people and invalids, without relatives to help them, who must continue to be the chagres of the town. Each problem is considered from two points of view, the welfare of the individual, that comes first, and the cost to the town of the case given. The number of families aided financially by no means indicates the extent of the services rendered.

Unemployment has not been serious this year. Employers have cooperated with the Board and the Town Departments have been able to furnish more work than is possible some years. For brief periods in mid-winter, there is always a shortage of work.

The Board has been able to get as much coal as has been needed, though of late it has been bituminous.

The Board wishes to thank all those who by their gifts of clothing to the Department, have contributed to the comfort and pleasure of some of their towns people

COMPARATIVE STATEMENT

Year	Payments	Received	Net Cost
1914	$11,185.91	$3,738.43	$7,447.48
1915	10,449.89	3,750.28	6,699.61
1916	11,091.66	4,682.22	6,409.44
1917	12,015.11	4,209.95	7,805.16
1918	10,085.70	2,938.61	7,147.90
1919	12,015.93	5,477.43	6,538.50
1920	13,392.39	3,244.73	10,147.66
1921	18,402.30	5,216.70	13,185.60
1922	14,424.91	5,237.71	9,187.20
1923	12,906.02	5,513.81	7,392.21
1924	11,810.61	3,942.19	7,868.42
1925	9,945.81	5,206.37	4,739.44

CREDIT

Appropriation	$12,500.00	
Reimbursement	30.00	
Cash receipts during year	5,206.37	$17,736.37

DEBIT

By payments during the year	$9,945.81	
Amount to Revenue Account	5,206.37	
Bills remaining unpaid Dec. 31, 1925	456.00	
Balance Dec. 31, 1925	2,128.19	
		$17,736.37

CASH RECEIPTS

Commonwealth of Massachusetts	$3,967.24	
Cities and Towns	1,239.13	
		$5,206.37

DETAILS OF PAYMENTS

Cash	$5,670.50	
Fuel	488.29	
Groceries and Provisions	1,040.27	
Medical Aid	687.54	
Cities, Towns and State	371.05	
Shoes and Clothing	89.78	
Office Expenses	118.38	
Salary, Secretary	1,400.00	
Other Expenses	80.00	
		$9,945.81

DETAILS OF CASES AIDED

Number of families or individuals	57
Number of individuals	249
Number of individuals with Winchester settlement	170
Number of individuals with other settlement	28
Number of individuals with no settlement	51
Number of Mothers' Aid cases with Winchester settlement	4
Number of Mothers' Aid cases with other settlement	1
Number of Mothers' Aid cases with no settlement	0

Respectfully submitted,

A. NATALIE JEWETT, *Chairman*
FRANCES G. FITZGERALD
NATHANIEL M. NICHOLS
Board of Public Welfare

REPORT OF PHYSICIAN TO THE BOARD

Number of calls made	326
Number of individuals	71
Number of families	35
Number of confinements	1
Number of operations—tonsils	2
Number sent to Winchester Hospital	9
Number sent to Tewksbury State Hospital	1

Respectfully submitted,

RICHARD W. SHEEHY, M. D.

REPORT OF THE BOARD OF PUBLIC WELFARE IN CHARGE OF THE INCOME OF THE ASA FLETCHER FUND

Balance unexpended January 1, 1925	$512.74	
Income received during the year 1925	2,139.90	
		$2,652.64
By payments during the year 1925	$2,307.$14	
Balance unexpended Dec. 31, 1925	345.50	
		$2,652.64
Expended for worthy people of Winchester	$2,307.14	
Balance unexpended Dec. 31, 1925	345.50	
		$2,652.64

A. NATALIE JEWETT, *Chairman*
FRANCES G. FITZGERALD
NATHANIEL M. NICHOLS
Board of Public Welfare

THE THIRTY-SECOND ANNUAL REPORT OF THE COMMITTEE IN CHARGE OF THE INVESTMENT OF THE ASA FLETCHER TRUST FUND

The investments of the Asa Fletcher Fund are as follows:

PRINCIPAL

	Face Value	Cost
Deposit in the Winchester Savings Bank	$305.59	$305.59
Fifty shares Nashua & Lowell Railroad Corporation	5,000.00	10,951.25
One Hundred shares Old Colony Railroad Company	10,000.00	18,268.50
Certificate of Deposit for Thirty-five shares Boston & Maine Railroad, preferred	3,500.00	5,460.00
Subscription receipt to $525 par value Boston & Maine Prior Preference, preferred	525.00	525.00
Fifty shares Boston & Albany Railroad Company	5,000.00	11,367.76
One Mortgage of real estate in Winchester	8,000.00	8,000.00
	$32,330.59	$54,878.10

INCOME ACCOUNT

DR.

Dividends on 50 shares Nashua & Lowell Railroad Corporation		$450.00
Dividends on 100 shares Old Colony Railroad Company		700.00
Dividends on 50 shares Boston & Albany Railroad Company		437.50
Interest on mortgage note		500.00
Interest on deposit in Winchester Savings Bank		37.78
Interest on income in Winchester Trust Company		19.67
		$2,144.95

CR.

Paid box rent in safe deposit vault	$5.00	
Transferred to Town Treasurer, for Overseers of the Poor, and made subject to their order for disbursement by them in accordance with the provision of the will of Mr. Fletcher	$2,139.95	$2,144.95

ALFRED S. HALL
VINCENT FARNSWORTH
H. WADSWORTH HIGHT

Winchester Trustees of the Asa Fletcher Fund

December 31, 1925.

REPORT OF THE SCHOOL COMMITTEE

To the Citizens of Winchester:

The School Committee believes that the year 1925 has been one of very material progress within the Department.

We are impressed by the steady strengthening of the already excellent morale of teachers and pupils and the helpful cooperation of the parents and townspeople.

The leadership of our Superintendent and of the principals and teachers has never been better and unusually fine results have been obtained in all extra curricula work such as Banking, Junior Red Cross, publication of the Wadleigh and High School papers, school orchestras, glee clubs, etc., while the various little plays and special exercises, which the possession of the new auditoriums has permitted, have been of inestimable value to our elementary school children, all of whom are gaining a knowledge and poise through public speaking and appearance which will be of lasting benefit.

At the close of the last school year, the Superintendent informed the Committee that it was increasingly evident that a study should be made of the salaries paid to our teachers. Permission, therefore, was granted the teachers to present to the Committee a comparative study of the salaries paid by other cities and towns in our own class, together with their recommendations as to our own salary schedule. It was understood, however, that in doing this the Committee in no way obligated themselves to any salary increases.

As a strictly business proposition it is evident that we should pay our teachers on a salary basis at least equal to that of other towns and smaller cities in this part of the State which might properly be said to be in our own general class. Otherwise we will gradually lose our best teachers, which we cannot afford to do, and we shall not be able to attract to our schools the best teachers when vacancies occur. We must be interested in building up the quality of our own staff. No business concern would be willing or could afford to continually lose its best employees to a competitor.

Without going into details it is apparent to us that some moderate revision of our salary schedule must be made, in fairness to the teachers and in fairness to our Town. But whatever increases we finally decide to grant will not become effective until the present contracts with our teachers expire on September 1, 1926, and our citizens may be assured that all increases will be granted only after the most careful consideration. We have well in mind that we are all tax-payers.

As indicated in our report of a year ago we find great difficulty in securing satisfactory janitors for some of the buildings. The heating and ventilating systems, in the new buildings especially, are intricate and unless they are operated properly and efficiently the benefits from these first-class systems are greatly lessened. Further, we are insistent that the buildings be kept clean and we are bothered even in this by inefficiency. We have doubts that men who cannot sweep clean can be trusted to fire their boilers economically.

We believe that the principal reason that we have difficulty in securing competent janitors is that our salary schedule is too low to attract the class of men we ought to have.

In the buildings other than the High School we have been paying three janitors each $25 per week, one $26, one $26 (two buildings), and one $28 per week (two buildings). It must be evident that these figures are not attractive to the average man.

We propose to at once establish a minimum wage for each building, based on the floor area, which will run from about $27 per week for our smallest building to a somewhat higher figure for the largest building and feel confident this new schedule will enable us to improve our janitor service.

The athletic situation at the High School has been immeasureably improved by the discontinuing of the Teacher-Coach policy of recent years and the engaging of one trained instructor to have charge of all physical training and coaching. This change in system seems to have met with the hearty approval of the High School boys and parents generally. Last fall we had the largest football squad in the history of the school and while all the games were not victories, nevertheless we are confident that the boys have received a very thorough grounding in fundamentals and in sportsmanship which is bound to bring results another year.

We have been pleased to receive many compliments on the extensive grading and inprovements made during the past summer on the playgrounds at the Lincoln, Mystic and Wyman schools. Approximately $10,700 was expended on the grading and shrubbery at these buildings and about $6,600 additional for granolithic walks. There is still a small amount of shrubbery and vines to be planted next spring at these three buildings and the Wyman driveway, which from necessity has been left in an unfinished state, will have to be completed.

We intend to ask the Town for enough money to finish the work at these buildings and also to grade the Noonan School grounds and plant with shrubbery, but this will not be as expensive a proposition as the grading at the Lincoln or Mystic, the present general contour of the ground being relatively level.

In the matter of further granolithic sidewalks, we have asked the Selectmen for such walks on Canal Street front of the Noonan School lot and the various walks into that school.

We have also asked the Selectmen for a continuous sidewalk on the westerly side of Highland Avenue from Mt. Vernon Street to Fairmount Street. At the present time the sidewalk is on the westerly side only part way and then shifts to the easterly side.

It is of the greatest importance to the safety of the children, who will go to the new Highland District School when completed, that they should not have to cross and recross such a busy thoroughfare. As a matter of fact Highland Avenue should have a good sidewalk on both sides the entire distance.

For the first time this year we will have the problem of cutting the grass on the new playgrounds and lawns, about 350,000 square feet. We have made an arrangement with the Park Department for the part time use of a new motor lawn mower which they will ask the Town to purchase at the March Town Meeting. This will be a very economical arrangement for both departments.

We believe our citizens generally are aware of the crowded conditions at the Wyman School. With the recent sale of three large tracts of land, near the corner of High and Cambridge streets, to real estate operators, who tell us that they plan active sales efforts this coming Spring, it is evident that within a year

there will undoubtedly be considerable building in the Wyman District. The time cannot be far distant when there will have to be a substantial addition made to this school.

Meanwhile during the Christmas vacation we have had the lunch room equipped as a classroom for about twenty pupils, thus relieving the pressure on two of the other rooms.

We believe we are continuing to make progress in the economical administration of our finances, and the following figures may be of interest to our citizens: In 1922 our cost for educating each pupil was $103.11; for 1923 it was $100.68; for 1924 it was $99.83; while for the year just ended we estimate the cost per pupil to be not over $98.80, and very possibly as low as $97. As a matter of fact we would have shown quite a little further reduction from the figures of the last two years if we had not had the extraordinary expense of renovating the interior of the High School at a cost of about $10,000 which considerably increased our cost per pupil in that school.

Some one may say that compared to the State average our per pupil cost is still high. This is true, in a way, but we cannot furnish Kindergartens, Opportunity Classes for backward children, Trade courses, etc., without these costing money, and many towns do not provide these courses and therefore their published cost per pupil seems low. We are a wealthy Town, and like the man with a considerably larger income than his neighbors, we naturally and properly can afford to spend more for our childrens' education than the town with much less tax valuation.

As a matter of fact, the annual cost of our schools is not as great a burden on the individual taxpayer here in Winchester as he has been led to believe. Perhaps these next figures will explain:

There are 74 towns in Massachusetts with a population of 5.000 and over and an examination of the cost of schools as it effects the average taxpayer in these 74 towns is interesting when compared to our own cost:

	Winchester's Tax Rate	Proportion of our Tax Rate appropriated for schools	Percentage of our Tax Rate appropriated for schools	Average State Tax Rate Towns of 5,000 Population and over	Average Proportion of Tax Rate appropriated for schools	Percentage of average Tax Rate appropriated for schools
1923	$24.40	$6.86	27¾	$29.30	$10.53	35 9-10
1924	26.90	6.59	24½	29.78	10.50	35¼

These figures mean that if we were each assessed in 1924 on a property valuation, for instance, of $10,000, we each paid $65.90 towards the support of schools, while throughout the State, in towns with a population of 5,000 and over, each taxpayer assessed on the same valuation averaged to pay $105 for school support.

This year (1925) our tax rate is $28, of which $7.28 was appropriated for schools. If Winchester had followed the State average, we would have appropriated for schools 35 per cent of our tax rate, or $9.80 against the actual $7.28. It is a significant fact and one worth careful thought in the general consideration of our tax rate problems that for the last few years that part of our tax rate appropriated for schools has only averaged about 26 per cent as compared to the State Average of 35 per cent for towns with a population of 5,000 and over.

In other words, while we are spending generously for our schools, the financial burden, as distributed among our citizens through taxation, is considerably lighter than the average throughout the State. In fact, there are only four towns in the State, with populations of over 5,000 who spend as small a part of their tax rate on schools as does Winchester.

We hope all of our citizens will carefully examine our 1926 Budget as shown in the report of the Finance Committee, ask us questions if necessary, and support us in our requests at the coming Town Meeting, if convinced that the money is being spent well and the educational results satisfactory.

Respectfully submitted,

ROBERT M. STONE, *Chairman*

FRED D. CLEMENT

MRS. GRACE H. HIGHT

JOHN A. MADDOCKS

MRS. ELSIE B. TOMPKINS

EDWARD A. TUCKER

School Committee

REPORT OF THE SUPERINTENDENT OF SCHOOLS

"Watch the School appropriation not as a tax,
but as an investment."

To the School Committee, Winchester, Mass.
Ladies and Gentlemen:

I submit my third annual report including the reports which I have asked my colleagues to make. The latter reports are of such a nature that I am asking for their printing as submitted. The Committee and the public, I am sure, will find them informative and interesting.

Finance

The Chairman has given in his report an admirable statement of our school costs with some significant comparisons, so that it is unnecessary for me to say much, if anything, concerning finance.

Our per pupil cost for the support of day, evening and vacation schools for the year ending December 31, 1924, was $99.83, a reduction over previous years. This will be further reduced for the year 1925.

The following figures are enlightening to us:

Per Pupil Cost of Twelve Towns Having Highest Cost

1.	Wellesley	$125.88
2.	Brookline	115.17
3.	Concord	115.13
4.	Canton	111.55
5.	Amesbury	104.15
6.	WINCHESTER	99.83
7.	Amherst	96.68
8.	Swampscott	96.38
9.	Milton	95.75
10.	North Attleborough	93.83
11.	Marblehead	91.87
12.	Walpole	91.10

Valuation of 1924 Per Pupil in Net Average Membership Year Ending June 30, 1925, 12 Highest Towns

1.	Brookline	$24,795
2.	Wellesley	15,169
3.	WINCHESTER	13,791
4.	Milton	12,934
5.	Swampscott	12,843
6.	Marblehead	12,021
7.	Andover	11,853
8.	Canton	11,750
9.	Hingham	10,767
10.	Watertown	9,348
11.	Arlington	9,176
12.	Plymouth	9,150

Expenditure for School Support from Local Taxation, Year Ending December 31, 1924, Per $1,00 Valuation

Winchester ranks 72 among 113 towns having population of 5,000 or over.

Conclusions to be Drawn from Three Tables Above

The statements growing out of these figures are obvious ones:

First, Winchester has a high per pupil cost, ranking sixth among towns of 5,000 population or over.

Second, Her taxable wealth available for each child to be educated in her school membership is high, Winchester ranking third among towns of 5,000 population or over.

Third, The per cent of her total taxes used for school pur poses is less than the average, Winchester ranking 72d among 113 towns having a population of 5,000 or more.

The Committee are aware that a sincere effort has been made to reduce the per pupil cost and yet not impoverish the system or lower standards. The figures of the Chairman clearly show the result of our effort. While a few other economies are possible, I am convinced that we are rapidly approaching the nimimum per pupil cost. Certainly the majority of the citizens do not want our work curtailed nor our standards lowered.

Basis for Comparative Study

If we are to be criticized because of the high per pupil cost the only fair way to get at the facts is to make a study of actual school conditions in Winchester with the towns selected for comparison. Among other things, the following would of necessity be studied:

1. Number of pupils per teacher.
2. Character of teaching provided.
3. Number of kindergartens, if any.
4. Provision for boys and girls in trade courses.
5. Evening and vacation schools.
6. Adequacy of books and supplies.
7. Number and quality of those in supervisory positions.
8. Appearance of buildings and grounds.
9. Ventilation of buildings.
10. Transportation of children.

11. Supervision of children during noon hour when such bring lunches.
12. Character of health work.
13. Maintenance of school equipment.
14. Payments for Professional Study.
15. Payment allowance when teachers are absent due to illness.

It is only when such things are critically studied and their status in several communities is determined that one can justify saying the per pupil cost is too high or too low.

My belief is that the majority of the citizens of Winchester like good things and can afford and are willing to pay for them. I likewise believe that speaking broadly the people are getting a good return on their investment in the Winchester schools. Your Superintendent will continue to be keen to expenditures, but likewise keen to the educational needs of nearly 2,000 boys and girls of our community. I, for one, am not alarmed at the Town's investment of about $100 per year for each of these. The return is immeasurable.

In exhibits I and II at the conclusion of the report, the Committee will find the financial statement for the year 1925. Again the Department has operated its schools, keeping within its appropriation and showing a balance of $1,000. The actual balance may be a few hundred dollars more than that due to the fact that $938.12 has been reserved for unpaid bills; our unpaid bills will probably not equal that amount.

I have taken care to give this year a statement of payments to the Town Treasurer, both from the State and from me as a result of school operation. This amount totaling $17,428.23 substracted from our expenditure of $191,868.98 leaves a net cost to the Town of $174,440.75.

Operation and Maintenance of School Plant

Heating and Ventilation in General

With the admirable systems of heating and ventilation installed in the new buildings, your Superintendent has felt it necessary to make sure they were operated to give us the best results. Much of my time has been spent in getting the janitors to see the significance of having all parts of the system in correlation, and to have them fully understand their operation. Though the

systems in all schools are not yet operated the way I should like to have them, it will be but a short time, I am sure, before the janitors will have had sufficient experience to get the maximum results.

The important thing to obtain is the heating of the classrooms with fresh air at a temperature between 68 and 70. This is driven to the rooms by the intake-fans and exhausted either by gravity or exhaust fans. The direct heat should be only used as auxiliary and where we have it, on the thermostatic control, it does not operate unless the temperature of the room is below 65. When one knows that children spend 5 hours a day and 5 days a week in school, he at once sees the importance to health in having our heating and ventilation systems operating effectively. There is a temptation in cold weather to shut out the fresh air, or at least to diminish the amount, and to heat more by the direct wall radiation. This may save coal, but it does not prevent doctors' bills. Your Superintendent has instructed the janitors to burn the coal and heat the fresh air as it comes through the coils. I am highly pleased generally with the heating and ventilation installed by the Building Committee. If the janitors will attend to their functions, our boys and girls and teachers will be comfortable in a room filled with fresh air at a temperature between 68 and 70.

High School: Something should be done to ventilate the assembly hall and the boys' locker and shower rooms at the High School. With these changes, together with a few other minor repairs, our High School will be in excellent condition. I am pleased with the maintenance of the building which shows admirable leadership on the part of the principal and teachers, and an admirable spirit on the part of the boys and girls of the school. The janitors likewise have had their part in keeping the building in good condition. Those of us who inspected the building two years ago can now see a most marked change. The extraordinary repairs were costly, but they have been well worth while.

Wadleigh School: This building like the High School is a well constructed one. I hope the Committee will complete the renovation of the interior, install a new boiler and grade the grounds. The school is in fair proximity to Manchester field,

so I suggest that the physical training be held there. This will not necessitate using the Wadleigh grounds for play purposes.

General: The repairs during these coming years should be at a minimum due to the new buildings. The exterior woodwork of our brick buildings should be painted at least once in five years, however. I suggest a policy of painting one or two each year. The Lincoln is in need of painting now.

Janitor Service: Our janitor service is continually improving, though not yet what we should have. I recommend to the Committee better remuneration for this service. Good janitor service means efficient schoolhouse operation and conditions conducive to healthy teachers and children.

Teachers and Their Payment

In these days there is no more important problem confronting school superintendents than the obtaining of teachers of marked ability. The teacher must ever be the biggest factor in the teaching process excepting only the child. One thing is indisputable—there are not enough good teachers to meet the demand. This means that the superior teachers are generally attracted to those positions paying the highest salaries. For some time, and increasingly so these last few years, our salaries have been equalled by many communities, a large proportion of these smaller in size and much less able to pay these salaries.

Men teachers who have families and who live here are obliged to pay high rents compared with those living in many other communities. Virile, capable men in education are especially scarce. I cannot too strongly point out the great educational loss if the masculine influence in high school educations is diminished.

We have many capable teachers in the system who deserve better remuneration, and who may be lost to us because of our mediocre payment of salaries.

For the purpose then of attracting to our schools the superior teachers and for the purpose of adequately paying the good teachers whom we now employ, I recommend that the Committee provide in its budget for 1926 a reasonable amount for the increase of salaries.

Improvement of Teachers in Service

Teachers are like any group in life in certain respects. They do not all render the same service, show the same interest, use the same effort, obtain the same results, exert the same influence, possess the same personalities. Years of service may mean much in education or little. The strong teacher is a growing one, not a static one. She expects and welcomes constructive suggestions for her improvement. The Department has scarcely scratched the surface of the supervision problem. It is my plan to very soon work out with our three supervisors, namely, the High School principal, Wadleigh School principal and elementary school Supervisor, a technique of supervision. The chief work of all three is to improve the instruction. Obviously, all the good things will be first stated so that the teachers will see that their efforts to be strong teachers are recognized and also so that these admirable achievements may be capitalized for the teacher and her colleagues. Then, the suggestions for improvement will follow. This will be done with sympathy and motivated by a desire to help the teacher to become superior. The world is not interested in people who just get by. I am not interested in teachers who create a neutral reaction. When one has seen a teacher at work, he should come away with the belief that the teacher is a positive force on the staff. Mediocrity should have no place in our school teaching.

Your Superintendent looks forward to a professional supervision programe, that will not embarrass teachers, but one which shows insight into human problems and into the educational process.

The Curriculum

Progress continues to be made in the reorganization of our curriculum. The High School now has its curriculum outlined. I have not had time to examine it since it was submitted to me, however. Wadleigh School has had one which is now being revised. The elementary schools will soon have ready the course of study in English. May I call the Committee's attention to the excellent statement in the report of Miss Pratt of

how the English curriculum functions. This to my mind is thoroughly sound educationally and meets the most exacting criticism in education.

This work will continue until we have a definite curriculum from the kindergarten through the senior year of the High School. The close correlation of the elementary curriculum with that of the Wadleigh School, and that of the latter with the High School will be an important part of the work.

I am sure that when our curriculum is completed, we shall have a curriculum that is vital in the light of the child's educational growth, one that can be easily revised as the study of education and our experience reveal to us better and more effective food for the development of growing minds, and one that will be free from much useless educational provender that hitherto has been fed to our children.

The High School

I here desire to express my pleasure at the marked improvement in the operation of the High School under the leadership of Mr. Grindle. There is a respect for authority and order which must be present first if a morale is to be effected. The spirit of the school is good. I refer to the admirable statement in the report of our Principal concerning the school's success in preparing boys and girls for higher institutions. The school is doing this well and we should be proud of the work.

We should not, on the other hand, rest content. The school can be a better one and it will be. It is my hope that during the next year or two a finer type of teaching will prevail; that which comes from an insight into child growth and into the technique of instruction. This, of course, must be based upon sound scholarship in the subject. It is possible, however, to have sound scholarship, and yet lack the human and teaching qualities which attract, hold, stimulate and guide the growing mind.

The Wadleigh School

The Committee will be interested in Mr. Crowell's report because of the interest expressed in the individual child. The individual student's education is the objective of this school's work and more and more he will be our center of interest in all of our schools.

WINCHESTER PUBLIC LIBRARY
WINCHESTER, MASS.

Study of Our Secondary School Programme

The individual suggests at once, at least from the standpoint of education, an enriched curriculum, opportunities for discovering ones real interests and abilities. Such opportunities would mean additional facilities and eventually additional room. With the present large bonded indebtedness due to new school house construction, the time has not yet arrived when additional accommodations should be provided for our Wadleigh School pupils. Perhaps a more far-sighted statement would be that the Town ought soon to be studying the possibilities of enrichment of our secondary school work (*i.e.*, from the seventh grade through High School) and the provision for more adequate room for such work. There is nothing in this suggesting a Trade School. Winchester is not large enough to warrant the establishment of a Trade School. It is situated in the Metropolitan area where trade schools exist, so that to pay tuition is a much more desirable and economical plan. But the suggestion does mean that there is need for more handwork in the Wadleigh School and there is need for such work in the High School.

There are other reasons why the Town, as soon as possible, should make a study of the scope and facilities of its secondary education with a view of providing a richer and broader education for the present and future, and with a view of utilizing to the best advantage our Wadleigh and High School buildings. These I reserve, however, for another year.

The Elementary Schools

These schools generally have a most delightful spirit. We must remember that knowledge is but a part of education. The development of good habits, proper attitudes, sound ideas, high ideals, and all of these through concrete activities is a bigger part. This is characteristic of these schools. Miss Pratt and the teachers are responsible for this admirable condition. Initiative, self-reliance, poise, consideration for others, provision for clear thinking, ccoperation are not incidental in our teaching; they are, on the other hand, conscious objectives.

Summary of Good Things

It is pleasant to list the following:

1. Excellent record of last year's graduating class in college entrance examinations.
2. General improvement in High School.
3. Gradual improvement in janitor service.
4. Progress in curriculum construction.
5. Junior Red Cross training in service.
6. Training resulting from use of assembly halls.
7. Excellent School Savings Record.
8. Gift of Cup by class of 1887 to stimulate class scholarship.
9. Prize by friend of schools to encourage Latin pupils who have ranked low.
10. Gift of piano by Wyman Mothers' Association.
11. Boston Art Museum visits to extend and enrich the experience of our pupils and to make more significant their study of history and art.
12. Broader musical training by means of Symphony Series of Concerts.
13. A better teacher morale.
14. Admirable cooperation of mother and parent-teacher organizations.

Looking Forward

I here list those things that should have our attention:

1. Continued Curriculum Reorganization.
2. Better janitor service and better remuneration.
3. Completion of Wadleigh repairs and installation of new boiler.
4. Completion of work in beautifying school grounds.
5. A better supervision of instruction.
6. Higher salaries to teachers.
7. Study of scope and facilities of our secondary education.
8. Study of population growth so that our schools may be ready to accommodate increased school enrollment.
9. Wise provision for our capital outlay on new equipment so that the burden will not be too great in any one year.
10. Continued interest in maintaining school plant in excellent condition.
11. The encouragement of many activities in the Department by prizes. Gifts and prizes have been most welcome as they fill a place not usually provided for in the budget.

Conclusion

In concluding my report, I do so proud that I am Superintendent of Schools in a Town where quality is cherished. Whatever may be the weaknesses of our school system, I know our schools are good schools and that they will be better as time goes on. I am sure we are moving forward.

I am grateful for the good work of those who labor with me and I here express to the Committee my appreciation of their unpaid, but most important service to the schools.

Respectfully,

JAMES J. QUINN

REPORT OF HIGH SCHOOL PRINCIPAL

To the Superintendent:

I hereby submit a report of the Winchester High School for the past twelve months. In compliance with your request, this report will be as brief as possible.

Enrolment

Last June the School graduated a class of sixty-eight. In September an unusually small class entered from the Wadleigh School, ninety in number. However, the total enrolment for the High School is somewhat larger than it was a year ago. Since September, 1925, 444 different students have enrolled in the school. Registration at the present time is 425. Seven students have gone to work, eight have moved away from Winchester, three have left on account of illness and one is at home. The attendance has been satisfactory.

Curricula

During the past year the various curricula of the school have been put in definite form and outlined in detail. This work has been done in a democratic way by the teachers. As a result, we now have available a definite printed outline of the work covered by each course given in the school. There is also a concise statement of the aims of each course together with a statement of the textbooks used and some suggestion of teaching methods to be employed. As you well know, a course of study in any progressive school system is out of date almost by the time it is completed. Nevertheless, the curricula as now made up furnish a foundation upon which to work out further improvements and extensions.

College Preparation

I have made two special reports to you, one on July 21, and the other on September 25, relative to the success of our last year's

graduates in gaining admission to college. Consequently, little need be said in the annual report about this matter. The results justified, without qualification, the statement that the college preparatory work of the school is being successfully administered. To send representatives to the following colleges and higher institutions in one year is a record of which any school could be proud and a record that few, if any, public high schools of our size can duplicate: Boston University—both College of Liberal Arts and College of Business Administration, Bowdoin, Dartmouth, Framingham Normal School, Harvard, Lowell Normal School, Massachusetts Normal Art School, New Hampshire State University, Radcliffe, Simmons, Smith, Tufts, University of Utah, Vassar, Wellesley, Wheaton and Williams. Twenty-seven of our last year's students are now continuing their education at the above-mentioned institutions. Of the four girls entering Vassar, two were on the competitive basis and one of these two, Frances Lowell, won a two-hundred dollar scholarship. Francis Dabney, one of the four boys entering Harvard, received an honor in his Mathematics College Board examination.

The present senior class has only twelve or fifteen college candidates. Moreover, in many cases the colleges chosen by these candidates are ones which admit on certificate grade; consequently, there will be fewer seniors taking examinations next June than usual.

Not only is the college preparatory work of a school tested by the ability of its students to meet college entrance examination requirements, but also by the ability of its students to successfully do college work. Of the last two graduating classes, forty-five students have entered higher institutions directly from the High School. Reports from the colleges indicate that all but three of these forty-five are successfully doing college work. In two of these three cases undoubtedly the cause of trouble is not a lack of adequate scholastic preparation, but inability to pass through the period of adjustment which a college freshman inevitably faces. The records of our graduates show that the college preparatory work in the Winchester High School is unusually strong, and proves beyond dispute that Winchester High School can and does successfully prepare for college.

Gifts

The outstanding gift of the past year is the Maria A. Parsons Scholarship Cup. This Cup was presented by the Class of 1887 and named in honor of one of the former teachers of the school. The aim of the Class in giving this cup was to provide an incentive which would bring about a higher standard of scholarship. The cup is awarded once a year to the class that has made the highest average scholarship grade, and the numerals of the winning class are engraved on the cup.

The graduating class of 1925 has presented to the school a portrait of Mr. Edwin N. Lovering; thus we are permanently assured of an excellent likeness of the man who has so long been associated with the Winchester High School.

Another gift that has come to the school within the last year is the Winchester High School Latin Improvement Prizes. These prizes were given by a friend of the school as an incentive for the students who are not doing well in Latin at the end of the first quarter of the year. There is a first prize of $5.00, second prize of $4.00 and third prize of $3.00. The winners are to be determined by a Latin examination in first year Latin given next spring. To be eligible to compete one must have received for the first quarter work a mark of D or lower. This prize is unique in that it recognizes the poorer students rather than the brilliant ones.

Repairs

During the past months many improvements have been made in the appearance of the building. The building has been painted on the outside, the corridor walls and walls of most of the recitation rooms have been refinished, new floors have been laid in some parts of the building, desk tops refinished, lunch counter remodeled, the lunch corridor whitened and better lighted. Modern lighting fixtures have been installed in the corridors, the statuary has been cleaned and many other minor improvements made. The Winchester High School building has a picturesque setting. Driving through New England one seldom sees a public school building which presents a more attractive appearance than our own.

The past year has been characterized by the spirit of cooperation. The usual good work of past years has been continued in the Commercial Department. The relations between teachers and parents have been unusually pleasant. The school plant has been put in excellent condition. It is not unusual for visitors from outside of the town to express surprise when told that the building is more than twenty years old. The spirit of the school is good. The student body has been very ready to cooperate in keeping the building free from defacements so commonly found in public buildings.

In closing, I wish to express appreciation to you for the support which has been extended during the past year.

Respectfully submitted,

WADE L. GRINDLE

Principal

REPORT OF WADLEIGH SCHOOL PRINCIPAL

To the Superintendent:

This is the second annual report of the present Wadleigh principal. There is great temptation to call it—

Wadleigh School—An Appreciation

1. We would testify first of all to the partnership that the Wadleigh parents as a class seem to feel that they hold with us as teachers. So many things appear to bear witness to this conscious fellowship that hardly a day passes without bringing some new or recurring instance of it. Herein lies a great part of the secret of the spirit of this school. Parental interest of such a kind—intelligent, tactful, concrete and sincere— is one of the real though imponderable assests of a public school; and we Wadleigh teachers are here glad to acknowledge it. Wadleigh School, lacking the stimulus of the earnest body of parents behind it, would be a thing far different from the school it is.

A good index of the degree of parental cooperation is said to be in the strength of the local Parent-Teacher Association, if there is one. The Wadleigh P. T. A. is not only strong in membership;

it is virile in all its responses, as manifested in the numbers that attend each monthly meeting, in the active interest that these members show in the discussion of the evening, and in the enterprising initiative as well as generous reinforcement of the good officer of the school.

Another reliable index of the character of parental interest is said to be in the vitality of such concern with the educational progress, step by step, of the learner. Wadleigh parents characteristically take the liveliest interest and exhibit the greatest solicitude for the success of their children. Their appeal for teacher help is immediate whenever the scholastic emergency arises; and on their part they give equally as genuine support to our special efforts.

2. What follows is an appreciation of Wadleigh School from an opposite angle, being in spirit an interpretation of what the School is ever and increasingly attempting to do for its pupils.

The goal of the teacher in Wadleigh is the individual, first, last and always. What the individual pupil learns, how he is personally helped, how he matures and finds satisfaction in the School, is our prime object. If we fail with him, we fail utterly—at least, so far as he is concerned. Whether it is a question of teaching method, such as the use of the Socialized Recitation, or one concerning the adoption of a comprehensive scheme of Vocational or Educational Guidance, or of some Winnetka plan of intensely individualized instruction, or of a Dalton program of work performed as a "contract", or of an elaborated Work and Play Curriculum—one proposal or another—they all visualize the same ideal—the purpose to reach the individual by, and sometimes in spite of, the educational process. Only as he the individual is served and guided toward self-realization, is the education significant or justifiable in a democratic nation. Now how specifically is Wadleigh trying to reach and educate the individual learner?—

a. Through the Practical Arts courses, for boys and girls.
b. Through the foreign language offerings, made without distinction to every eighth grade pupil.
c. Through the organization of each grade into "speed" groups, and the assignment of each pupil to the particular "speed" group best adapted to his powers and best qualified to give him his finest chance.

d. Through the system of student-participation in school government, which often liberates those having marked ability as leaders and calls them to service.
e. Through so-called socialized methods of teaching, providing for the natural "give and take" between the different individuals composing the class groups.
f. Through "Special Help" classes held daily for any pupil caring to attend.
g. Through club activities, such as the School Orchestra, Girls' Glee, Boys' Glee, French and Latin clubs.

The list might be extended to further lengths, and every item in it would be additional confirmation of the paramount importance of the individual in the daily and hourly program of Wadleigh School. But his needs and those of his fellows have almost painfully outgrown the straightened limits of the eight room building that bind their movements so noticeably. The Wadleigh building reminds one very vividly of the coat that covers and confines, but no longer fits the fast growing youth within. Hence every new attempt to give freer scope to the developing powers of the individual, or even a slight modification of an old one, is apt to precipitate a crises in building administration.

Respectfully submitted,
(Signed) ARTHUR F. CROWELL

REPORT OF SUPERVISOR OF ELEMENTARY EDUCATION

To the Superintendent:

The development of the curriculum has been an important part of the work in the elementary schools during the past year. All efforts were centered upon composition or language, as we often say, in working out a course of study in English. This report will deal principally with the way this course of study functions in the development of the child rather than with the method of procedure used in making it or the list of language skills and abilities which seem necessary for the child to acquire.

The emphasis in education has changed from the teaching of school subjects as such to the consideration of the development of the child. This does not mean that the school subjects are not taught, but it does mean that the main purpose in teaching them is to develop the capacities of the children rather than to teach them for the purpose of acquiring knowledge largely through memorization. Dr. Bobbitt, a recognized authority in curriculum

making, says, "The purpose of education is to develop human powers and human qualities in human beings."

The problem confronting us was how to develop these human powers and human qualities in the children through composition. Such powers and qualities would best be developed in natural ways, in mingling with others in social situations, in other words using language as they need to use it. The ability to communicate ideas is developed through practice in communicating them. The child has ideas which he wishes to communicate, which he thinks are worth while and which he wishes others to share. This desire makes the child wish to communicate in such a way that others will understand what he has to say, that they will be interested in what he has to say and that they will enjoy it. Our course of study then must provide real social situations which require communciation.

One such situation will be described and evaluated to illustrate.

A Visit to the Art Museum

Several sixth grades were given the opportunity to visit the Boston Art Museum. This visit was made in connection with the history work and with the art work which is an outgrowth of the history work. The study of early Greek history was being carried out at the time.

These trips made by the various groups resulted in different activities which involved language. The work differed in the different groups. Selections of these differing situations are selected as examples.

Spontaneous remarks made by the children during the trip and recorded by the teachers:

"We have Doric pillars on our porch at home."
"Mr.——'s house has Ionic pillars."
"Here's a picture I found of Ionic pillars."
"There is an egg and dart border on my blotter."
"Winchester Chambers have a lot of egg and dart border."
"Did you notice that the buttons on my new green dress have a little Greek key pattern? See!"
"I liked that glass that had been buried so many hundred years. It had such lovely colors."
"I think the lion that guarded the grave was just beautiful."
"I liked the gold bowl, because it was so interesting the way they found it after it had been buried under the river so many hundred years."
"Is Roman history as interesting as Greek? It can't be."

The children wrote thank-you letters to show their appreciation for kindnesses shown them. Copies of same follow:

————School,
Winchester, Mass.,
Oct. 23, 1925.

Dear————

Thank you ever so much for the ride to the Art Museum. It was pecks of fun. If there is any bill for the gas don't be afraid to send it to

Yours truly,

————————

The above letter was written to a classmate in whose car the writer of the letter rode.

————

Letter of thanks to the docent. Exact copy of original.

Winchester, Mass.,
October 23, 1925.

Dear Mrs. Sayward:

Our class thanks you very much for showing us around the Museum and telling us about the different interesting things there. We enjoyed it very much, but the thing that we liked most was the model of the Parthenon. When we returned one of the boys drew pictures of it and of the Greek vases. We gave a lecture to the other sixth grade later on in the week.

Yours sincerely,

————————,
———— School.

———— School,
Winchester, Mass.,
Oct. 23, 1925.

Dear Miss ————:

It was very kind of you to make arrangements for us to go to the Museum. The docent told us a great many things that we were fascinated by. I believe it is the nicest trip I've had in a long time. We went in by cars. Thank you over and over and over again for the nice time you prepared for us.

Sincerely yours,

————————

————

———— School,
Winchester, Mass.,
Oct. 23, 1925.

Dear Miss ————:

Thank you very much for taking me in your car. I had a chance to see many interesting things which I will never forget about.

Sincerely yours,

————————

————

———— School,
Winchester, Mass.,
Nov. 16, 1925.

Dear Miss ————:

The sixth grade wish to thank you for your kindness in furnishing machines to take us to the Boston Art Museum. We also thank you for the assistance of Miss ————. We had a most interesting morning.

Very sincerely,

————————

The above letter of thanks was composed by the class and not by an individual pupil.

One sixth grade group prepared and gave an assembly program based upon their visit to the Museum. Four from the class were dressed in Greek costumes for the children to see and slides were used to illustrate early Greek life.

The children practiced what they were to say, but their thoughts were not written nor memorized. After the assembly was over the children were asked to write as near as they could remember what they had said. These compositions show clearly the effects of study and reading by the vocabulary and mode of expression need. Representative talks follow:

Introduction

We were studying Greek history, so on Friday, October 23, we went to the Boston Museum of Fine Arts. We enjoyed our visit very much and wish to share our enjoyment with you. We are giving this assembly so you can get a clear idea of what we saw. We have here some Greeks (Children dressed in Greek costumes) who have come to be with you this afternoon. We hope you will enjoy it. (the assembly)

The Greek Man's Dress

These boys represent ancient Greek men. The outer garment is called the chiton which is a loose garment put on over the head. This slide shows the chiton very well. The chlamys is the outer garment. It is a four cornered cloak weighted at all corners. It was draped the way the man wished it. In this slide it is well shown. This man has his draped over his right shoulder, held securely by a large pin.

The Dress of the Greek Woman

The Greek women dressed very much like the men and boys, but their chiton trailed on the ground and their blouses were longer. These chitons were made of brighter colors and more gayly trimmed. Their shawls were called himations. They

could be wrapped around them from head to foot. Sometimes they were long and narrow and could be thrown around the neck. This slide shows a Greek woman. Notice the beautiful, graceful drapery.

A Greek Theatre

The Greek's theater was built on the side of a hill in the shape of a half circle. It had no roof and the seats were only stone benches. Some of the people brought cushions or pillows to sit on. At the foot of the amphitheater was an open space where the plays were acted out. The men sat up front and women sat at the back. The women thought it was wonderful to sit up front, but we would have thought it was wonderful to sit at the rear. It was a beautiful sight to look down upon the thousands and thousands of people for the Greeks always wore colored capes when they went to the theater. This slide shows a carved stone bench which the priests sat upon.

The Statue of Athene

In the Parthenon was a statue of Athene. It was made of gold and ivory. In her right hand she held a statue of winged victory and in her left hand a spear and a shield. Athene was the goddess of war, but later she was the goddess of wisdom and learning. The Greeks believed she gave the olive tree to Athens. She was thought to be the daughter of Zeus who was the ruler of all the gods and goddesses.

A Day with an Athenian

The Athenian man rose early in the morning, ate a slight breakfast of bread and wine and started out to meet his friends in the market place. If there was not a public assembly he visited his country home to see if the slaves were attending to their work. At noon he ate a large dinner and in the afternoon he visited a gymnasium to either watch his friends or join in the sports himself. At sunset he returned home for his dinner.

Significant reactions following the trips:

Children try to draw parts of the Parthenon during the Free Period.
Children are constantly calling attention of the teacher to magazines, newspapers and books which give illustrations of Greek art and architecture.
Children drew and cut out Ionic columns to be used as a book mark. (This occurred when the children were considering the care of books.)
Children are making Greek designs to decorate covers of books which are to contain their poems. This work is being done during the Free Period and is self initiated.
Remark made by one of the children, "You see the Greek columns everywhere now that you know them. I never saw them before."

Some of the More Evident Results in Child Growth

Evaluated and Organized under our Major Objectives

Character

Increased knowledge of the power to achieve.
A feeling of gratitude toward those who had made it possible for them to make the visit.
Greater appreciation of art.
Greater appreciation of the Greeks.
Consideration of others shown by writing the notes of thanks.
Desire to use better English.

Health

Value placed upon health by the Greeks.
Increased understanding of their own physical training.
A healthy mental attitude resulted from performing a worth while activity satisfactorily.

Command of the Fundamental Processes

Increased power and skill in both oral and written English.
Increased power in penmanship through the need to write the letters well.
Increased skill in conventional letter forms.
Increased vocabulary.
New forms of expression acquired.
Increased skill in drawing.
Greater power in reading acquired.

Trained Minds

Thinking necessary in making plans for the trip and for telling others about it. (Our children help in the planning)
Thinking and judging necessary in selecting what to say.
Increased power in organization in planning a program.
Discrimination and judgment strengthened through selecting important and worth while facts.
Greater power in concentration developed.
Increased ability in adapting composition to the audience.
Powers of observation made keener.
Greater poise and self reliance gained through talking to a group of children.

Worthy Use of Leisure.

Pleasure derived in visiting Museum.
Museum is a place to go to get information.
Increased desire for further study of Greek life and art.
Increased interest in history may lead to enjoyment through reading history.

Worthy Home Membership

Use of Greek designs in making the home more attractive.

Citizenship

Cooperation increased through planning together.
Consideration of others.
Good form of behavior in public places.
Good health makes for good citizenship.

These results of child growth prove to us without a doubt that our purpose to develop human powers and human qualities has been achieved. This activity has resulted in a broad and rich field of growth, a field as broad and rich as life itself.

Respectfully submitted,

BLANCHE A. PRATT

Supervisor of Elementary Education.

REPORT OF SUPERVISOR OF ART

To the Superintendent:

Introduction

With the idea of stating briefly the aims of art instruction in the schools of Winchester, and a summary of those things which have been attempted during the last three months, this report is respectfully submitted.

Aims

The aim of this branch of instruction is to develop aesthetic appreciation; powers of discrimination and judgment, and free expression by means of design, drawing and handwork; keeping in mind the fact that art is selection, and its application to every day life is the measure of its success.

Results

In the first six grades, greater facility in handling of materials, more skill in visualization, and expression of proportions, judgment and selection have been sought. Through the kindness and cooperation of the superintendent, parents, principals of the schools and the Art Museum, the classes of the sixth grade have been at least once to the Boston Museum of Fine Arts, for inspiration, help, and appreciation of Greek Art; and children of one class of the third grade, to the Peabody Museum at Harvard, with the primitive art of the Indians as their motive. It is hoped that more of this direct contact with original works of art may be enjoyed during the year. To some children this might be the only means of developing an appreciation of beauty, in its relation to life.

At the Wadleigh School, interest and enthusiasm have been manifested in the making of designs for the school paper; costume design, and posters. An attempt is being made here to correlate with the activities of the school.

In the High School, color and design applied to the art of linoleum blocking has been emphasized.

Suggestions and Recommendations

Owing to the short space of time that can be given to Wadleigh School for art work, all the classes, embodying about three hundred children, have to be met in one day. This makes too many classes in too large numbers to accomplish the results that are possible in this school. A division of the classes would mean a two-day program.

The classes in the High School are small but show a tendency toward growth. Some students would like to have art work twice a week. One double period would be more advantageous than one period in two days. It is hoped that eventually all first year students may have opportunity for one period a week for Art Appreciation by means of talks illustrated with slides, note-book work, and discussion.

Art Appreciation in all grades should include the study of pictures not only to give a knowledge and love of the masterpieces of art, but to develop taste, recognition, aesthetic appreciation, and power to interpret and discriminate between the more beautiful and the less beautiful.

It is suggested that good colored reproductions of pictures be carefully selected for study, with data relative to each subject brought to-gether and printed in pamphlet form.

It is also recommended that handwork, involving very simple basic principles of construction and the use of a few common materials and tools, be interwoven with the art work in the grades.

That larger art materials be used in the kindergartens.

That adequate reference material having definite art value, as an inspiration and as a standard of attainment, be procured from time to time.

That a permanent exhibit be started as a record of work done, and as an incentive to progress.

Respectfully submitted,

MARION M. THYNG

REPORT OF SCHOOL PHYSICIAN

To the Superintendent of Schools:

The past year has been a very interesting one for the school physician as an unusual number of problems have arisen needing a definite solution.

Although at times the duties have been exacting in time and patience it is hoped that the outcome has been successful. The assumption of new duties always calls for certain readjustments of ideas and ideals. I hope that this evolution has been for the good of the health and general welfare of the school children of Winchester.

The appended brief group of statistics shows the concreté evidence of the work of the school physician.

An attempt has been made to conduct as thorough an evaluation of the physical makeup of the individual as is possible under existing conditions. With the exception of three schools all the pupils have been examined and the results tabulated on a standard form which is filed for ready reference.

As customary in past years, the girls of the High and Wadleigh Schools have been examined by a woman physician. This year Dr. Fredrika Moore, formerly of Winchester, was chosen.

During the months of April and May an epidemic of measles made the duties of both school physician and nurse doubly arduous. With the kind cooperation of Dr. H. F. Simon and Miss Phyllis Moffette an inspection of every pupil except those attending the High, Wadleigh and Highlands School was made every school day for a period of approximately one month. This rigid procedure resulted in the effectual control of the epidemic.

At times during the year investigations of the sanitary and hygienic conditions of various schools have been nade. On the whole these conditions have been quite satisfactory. The lavatories at Wadleigh present a special problem owing to their proximity to the classrooms, but with proper treatment a distinct improvement can be made.

The general health of the school children has been up to the general average, I think. With the exception of the measles epidemic no other disease assumed such proportions.

The New Year will bring renewed vigor and incentive to increase the efficiency of the Health Department.

A BRIEF STATISTICAL REPORT OF THE ACTIVITIES OF THE SCHOOL PHYSICIAN

General Medical Examinations:	
Dr. Burgoyne	1,069
Dr. Moore	399
	1,468
Defective in Medical Examinations:	
Dr. Burgoyne	584
Dr. Moore	279
	863
Per cent defectives—58 per cent.	
Special examinations	247
Special Inspections:	
Dr. Burgoyne	11,133
Dr. Simon	1,551
	12,684
Total Number of Cases of Communicable Diseases Reported by Board of Health:	
Measles	136
Scarlet Fever	6
Diphtheria	2
Whooping Cough	14
Mumps	12
Chicken Pox	2

Respectfully submitted,

ROGER M. BURGOYNE, M. D.

REPORT OF THE SCHOOL NURSE

To the Superintendent of Schools:

One motto of the School Department of Winchester is Health and Happiness. These two words ought to be synonymous in our minds. One needs only to go through the rooms of our lovely new school buildings to read this motto on the faces of the boys and girls.

The usual efforts are being made to continue and increase this spirit and fresh enthusiasm has been added to the Medical Department by the appointment of Dr. Roger M. Burgoyne, for school physician.

We have also been fortunate in obtaining the services of Dr. Fredrika Moore to assist in the physical examinations of High School and Wadleigh.

The efficiency of the preventive work is increased by the spirit of cooperation existing between the local Board of Health and School Department.

The usual morning lunch of milk and crackers is served in all the elementary schools.

The school nurse assists the school physician and dentists in all examinations and inspections made in the public schools and carries out their suggestions in rectifying defects by home calls, notifications to parents and clinics.

The usual dental examinations are being made Spring and Fall by the local dentists and this assists the dental clinic to continue the usual good work.

Besides the local dental clinic an eye clinic is being held at the Lincoln School when found necessary. The clinic is under the direction of a competent eye specialist, Dr. Ralph Ruggles, 394 Marlborough Street, Boston.

The interest and support which you, as Superintendent, have given the Health Department, and the splendid cooperation of all the teachers have made the results of our efforts more satisfying and beneficial.

STATISTICAL REPORT OF SCHOOL NURSE

Number of Inspections by School Nurse	2,693
Throat examinations after exposure to scarlet fever	151
Temperatures taken by School Nurse	1,570
Temperatures taken by principals	673
Cases treated in school by Nurse	83
Cases excluded from school by Nurse	159
Weighed and measured by Nurse	1,381
Vision tests by School Nurse	88
Glasses obtained at clinics	17
Number of school calls	573
Number of home calls	236

Respectfully submitted,

ETHEL R. SAVAGE, *R. N.*

School Nurse

Exhibit I

FINANCIAL STATEMENT FOR THE FISCAL YEAR ENDING

December 31, 1925

General Expenses:		
Superintendent's Salary	$6,000.00	
Superintendent's Expenses	213.76	
Superintendent's Office Supplies	143.46	
Superintendent's Clerk—Salary	1,089.29	
Enforcement of Law—Salaries	248.44	
Annual Reports	47.00	$7,741.95
Expenses of Instruction:		
Supervisors' Salaries	$2,400.00	
Supervisors' Expenses	48.37	
Principals' Salaries	7,166.68	
Principals' Expenses	94.60	
Teachers' Salaries	122,633.75	
Text Books	3,429.11	
Supplies	5,284.78	
Miscellaneous Expenses of Instruction	1,037.72	
Salary—Principal Emeritus	933.36	
Salary—Prin. Clerk—High	1,233.32	$144,261.69
Expenses of Operating School Plant:		
Wages of Janitors	$10,894.75	
Janitors' Supplies	522.94	
Fuel	5,930.64	
Electricity	1,278.72	
Telephones	513.87	
Other Expenses of Operation	703.45	$19,844.37
Maintenance of Plant:		
Repairs of Buildings	$5,981.29	
Upkeep of Grounds	57.70	
Other Expenses of Maintenance	207.99	$6,246.98
Capital Outlay:		
New Buildings and Grounds	$1,655.32	
New Equipment —Furniture and Fixtures	2,881.21	
" " —Heat, Light, and Plumb.	309.11	
" " —Instructional Apparatus	1,186.46	$6,032.10
Auxiliary Agencies:		
Health Service—Medical Inspection	$795.00	
" " —Nurse Service	1,670.36	
Transportation	1,442.00	
Noon Lunches	376.25	
Evening Schools—Teachers' Salaries	245.00	
" " —Janitors' Salaries	31.25	
" " —Heat and Light	20.00	
Other Sundry Expenses	401.91	
Tuition	712.17	
Summer School	270.00	
Americanization	839.83	$6,803.77
Total Expenditure for the year 1925		$190,930.86
Budget Appropriation for the year 1925		192,868.98
Balance		$1,938.12
Reserved for Unpaid Bills		938.12
Probable Balance		$1,000.00

Exhibit II

MONEY RECEIVED BY TOWN TREASURER AS RESULT OF SCHOOL DEPARTMENT OPERATION

I. From State:		
1. Reimbursement on account of employment of teachers	$14,931.65	
2. Reimbursement for tuition payment of pupils in vocational and Continuation Schools	214.51	
3. Reimbursement for classes for adult immigrants	583.58	
4. Reimbursement for tuition of State Wards	1,337.24	
		$17,066.98
II. From Office of Superintendent of Schools:		
1. Receipts from Manual Training Dept.	$121.83	
2. Receipts from Overpaid Accounts	51.84	
3. Books and Supplies Sold	41.89	
4. Building Rentals	35.25	
5. Receipts from Physical Training Dept.	27.30	
6. Junk Sold	27.07	
7. Receipts from Special Classes	25.00	
8. Telephones	15.04	
9. Property Damage	8.76	
10. Receipts from Sewing Classes	1.10	
11. Miscellaneous	6.17	$361.25
		$17,428.23

STATEMENT OF NET COST OF SCHOOLS FOR 1925

Total Expenditures	$191,868.98
State and Departmental Payments to Town Treasurer	17,428.23
Net Cost to Town	$174,440.75

Exhibit III

PUPIL MEMBERSHIP

December, 1925

SCHOOLS		Freshmen	Sophomores	Juniors	Seniors	Special		Total
High		146	119	92	62	7		426
		Grade VII		Grade VIII				
Wadleigh		144		155				299
	Kdg.	Gr. I	Gr. II	Gr. III	Gr. IV	Gr. V	Gr. VI	Special El.	Special Adv.	
Wyman	33	42	41	55	41	41	51			304
Noonan	17	38	27	37	33	40	33			225
Lincoln	27	58	44	39	38	37	33	14	15	305
Mystic	35	31	34	26	34	33	33			226
Washington		16	22	19	14	19	23			113
Highland		29	15	19						63
Total Membership										1,961
Increase over 1924										118

Exhibit IV

LIST OF GRADUATES OF THE HIGH SCHOOL

Class of 1925

Constance Mary Barbaro
Richard Barnard
Barbara Begien
Hubert Nicolas Bernard, Jr.
Shirley Emma Billings
Barbara Bourne
Henry Arey Bridge
Mary Morehead Brown
Barbara Elizabeth Carroll
John Francis Coakley
Michael Colucci
Barbara Gertrude Connolly
Francis Lewis Dabney
Marjorie Alice Davidson
Marion Lauretta Davis
John Joseph Dolan
Caroline Drisko
Ruth Marion Edwards
Miriam Emery
Virginia Farnham
Florence Elizabeth Ferrina
Harriet Elizabeth Fitzgerald
Elizabeth Friend
John Hunter Gage
Harry Arthur Gardner
Ruth Carlisle Gates
John Roswell Gifford
John Clifford Gorman
Janet Gould Grant
Irene Louise Greene
Marion Evelyn Hanlon
Hester Harrington
Harry Albert Hegel
Elizabeth Jacobs
Robert Otis Jennings
Malcolm Woodbury Jones
Ruth Kingsbury
Helen Frances Lally
Priscilla May Laraway
Georgia Fowler Locke
Frances Symington Lowell
Elizabeth Margaret McCauley
Helen Josephine McNulty
Frances Belle Mason
Francis Joseph Melly
B. Franklin Miner
Constance Helen Morgan
Berry Mae Murray
Elizabeth Marie Nelson
Ruth Frances Nowell
Dorothy Douglas Nutter
Anna O'Connell
Frank Joseph Politano
Martha Ellen Rogers
Anna Mary Salice
Edmund Whitford Sanderson
Estelle Simonds
Lucille Clyde Skilling
Ora Jeannette Smith
Richard Macdonald Smith
Malcolm Strauss
Francis William Tansey
Laura A. Tirrill
Ethel C. Tyler
Fannie Ethel Warren
Barbara Florence Watters
Charlotte Reeve Webster
Gertrude Frances Wildberger

Exhibit V

MEMBERS OF CLASS OF 1925 WHO ENTERED HIGHER INSTITUTIONS OF LEARNING

Student's Name	Institution Entered
Billings, Shirley	Smith
Bourne, Barbara	Wellesley
Brown, Mary	Vassar
Dabney, Francis	Harvard
Davidson, Marjorie	Lesley School
Emery, Miriam	Katherine Gibbs School
Farnham, Virginia	Simmons College
Fitzgerald, Harriet	Boston University, College of Liberal Arts
Friend, Elizabeth	Wheaton
Gage, John	Harvard
Gates, Ruth	Radcliffe
Gifford, John	Tufts College

Grant, Janet	Miss Wheelock's School
Hanlon, Marion	Lowell Normal School
Harrington, Hester	Wheaton
Hegel, Harry	Bowdoin
Jacobs, Elizabeth	Vassar
Jennings, Robert	New Hampshire State University
Jones, Malcolm	Harvard
Kingsbury, Ruth	University of Utah
Laraway, Priscilla	Burdett College
Lowell, Frances	Vassar
Murray, Berry	Framingham Normal
Nutter, Dorothy	Mass. Normal Art
Politano, Frank	Northeastern
Salice, Anna	Mass. Normal Art
Sanderson, Whitford	Boston Univ. College of Business Administration
Simonds, Estelle	Denishawn School of Dancing
Skilling, Lucille	Boston School of Physical Education
Smith, Jeannette	Vassar
Strauss, Malcolm	Williams College

POST GRADUATES

Salyer, George	Dartmouth
Seller, Olive	Boston University, College of Liberal Arts
Lydon, Thomas	Harvard

Exhibit VI

SCHOOL CENSUS, APRIL 1, 1925

	Boys	Girls	Total
5 years or over and under 7	216	217	433
7 " " " " " 14	731	724	1455
14 " " " " " 16	199	168	367
	1146	1108	2255
Increase over 1924			202
Illiterate minors 16 years or over and under 21	15	8	23

Exhibit VII

SCHOOL CALENDAR 1926

Schools Open	January 4, 1926
Schools Close	February 19, 1926
Schools Open	March 1, 1926
Schools Close	April 16, 1926
Schools Open	April 26, 1926
Schools Close	June 18, 1926 (Elementary Schools)
Schools Close	June 25, 1926 (High School)
Schools Open	September 8, 1926
Schools Close	December 23, 1926

TWENTIETH ANNUAL REPORT OF THE WINCHESTER WATER AND SEWER BOARD

Fifty-third Annual Report of the Water Board and the Thirty-second Annual Report of the Sewer Board

WATER DEPARTMENT

During the early part of the year, the work consists largely of caring for the fire hydrants, gates, frozen services and meters. It is necessary to keep the ice from the masonry work at the gate houses, due to the changing levels of the water in the reservoirs.

Flushing of dead end pipes was done in January and March. The condition of the mains has been good throughout the year. Hydrants are inspected at least once each month during cold weather, and kept free from snow and ice. Meter repairs are carried on during the year, and after each regular reading, which comes twice a year, all meters which seem to need attention are taken out, repaired and tested. All large size meters are read monthly in order to keep a close check on them. During the summer months construction work consisting of laying new mains, renewing old mains, and making house connections, are carried on. All work is supervised by a Superintendent.

The following is a summary of the work performed in 1925:

New mains laid in 1925:

Street	Size, inches	Length, feet
Maple Road	6	260
Orient Street	6	47
Foxcroft Road	6	366
Thornton Road	6	290
Upland Road	6	372

Madison Avenue West	6	138
Dunster Lane	6	1288
Jefferson Road	6	290
Marshall Road	6	697
Oxford Street	6	84
Sylvester Avenue	6	780
Carter Street	6	287
Royal Street	6	246
Allen Road	6	439
Appalachian Road	6	216
Perkins Road	6	254
Ledyard Road	6	279
Wildwood St. Extension	6	235
Pierpont Road	6	135
Rangeley	2	145
Swan Road	1 brass	123

Old Mains Renewed 1925

Street	Size, inches	Length, ft.
Baldwin Street	6	175
Russell Road	6	183
Hemingway Street	8	41
" "	6	962
Richardson Street	6	414
Farrow Street	6	275
Wildwood Street	6	273

Miscellaneous Work

New connection from Main Street to Grove Street.
26 New hydrants set
10 Hydrants renewed
80 House services cleaned.
72 House services installed.
17 House services renewed.
548 Jobs such as service leaks, gate leaks, street boxes repaired, house boxes repaired, and sundry jobs.

Condition of Property

The pumping stations and equipment are in good condition. The Superintendent's house needs painting and a few outside repairs. The shop needs a new heating plant. The large Ford truck has served us well for two years. It has done very heavy work, and a new one will be necessary in 1926. The Department needs a garage at the Superintendent's house. The steel tank on the East side will have to be painted inside and out and some repairs made on the shell.

The waterproofing of the West Side Tank has been completed, and as far as the Board can see, it is a success.

The Town is having a number of real estate developments, and is going to be called upon to make large water and sewer extensions. Another high service supply tank will be needed at the South end of the Town, probably at Symmes Park.

There should be a fund established under the control of the Finance Committee from which the Water and Sewer Board could draw to make necessary extensions for new developments originating after the Annual Town meeting, without calling a special Town Meeting, for an appropriation.

Water Shed

There are not many of us who realize that our Town has enjoyed the present water supply for fifty-one years and that it is a very valuable asset. The capacity of our water shed is sufficiently large to furnish water for 16,000 inhabitants, and as we now number well toward 12,000 people, the question of protecting our Town against shortage of water for domestic use is a very important one. There are strong indications of a rapid increase in the number of our people during the next ten years. Hence it is good business judgment to protect ourselves against a shortage of water. There are but two ways of increasing our supply, that of purchasing land and the other by conserving a much larger amount of the rainfall on this water shed. The great object to be obtained by substituting the conifers for the deciduous trees is quite positive and dependable. Science has proven that the deciduous trees consume a much larger amount of water than do the conifers in their growth. The best authority state that 470 pounds of water is required to produce one pound of leaf material that falls from the deciduous trees, whereas only 43 pounds of water is required to develop one pound of foliage of the conifers. The consumption of water by the deciduous trees is eleven times greater than that of the conifers as appears by the above comparison. The conifers make a shade upon the ground all of the year. This prevents a large amount of the evaporation, and the early melting of the snow and ice, thereby saving much water from wasting away over the overflows in the springtime.

Last spring the Department set 50,000 of the coniferous trees upon the water shed, making a total of 225,000 trees which have

been planted there during the last seven years. Fifty thousand evergreens have been ordered for this years' setting, which will largely complete the transformation from the hardwood to the evergreen growths. There will be but three small portions of land to be set with trees in the future, and the cost will be small, as not more than 15,000 trees will be required in this work, the average cost of trees and labor for 1925 planting amounting to 4.04 per tree. This work of sanitation, conservation and preservation of the water shed is a permanent dependable living growing investment as these trees will seed and re-seed themselves for generations to come.

REPORT OF THE WATER REGISTRAR FOR THE YEAR 1925

Water Rates outstanding December 31, 1924	$0.00	
Commitment January 1, 1925	22,534.30	
Commitment July 1, 1925	20,360.53	
Additional Commitments	174.39	
Abatements for the year 1925		$46.52
Cash paid Treasurer by Collector for the year 1925		43,022.70
Water Rates outstanding December 31, 1925		0.00
	$43,069.22	$43,069.22

Total number of services, December 31, 1925	2,493
Services added year 1925	72
New meters added year 1925	72
Meters in use December 31, 1925	2,493

10,965,232 gallons of water, valued at $2,193.05, furnished free to Public Buildings in 1925.

Water free of cost for hydrants and sewer flushing.

RECORD OF RAINFALL IN WINCHESTER AT NORTH RESERVOIR

Year	Jan.	Feb.	Mar.	April	May	June	July	Aug.	Sept.	Oct.	Nov.	Dec.	Total
1875	3.24	3.62	5.76	4.46	3.89	7.73	3.84	3.50	3.32	5.06	5.62	0.97	51.01
1876	1.625	3.67	8.72	4.37	2.83	1.09	8.675	0.865	4.49	1.905	6.64	2.12	47.00
1877	3.065	0.765	6.72	3.445	3.17	1.69	2.30	5.94	0.39	7.61	7.11	0.89	43.09
1878	5.67	5.72	3.86	5.09	0.69	2.69	3.66	7.57	3.12	4.76	5.61	4.65	53.67
1879	1.82	2.73	3.52	4.645	1.86	3.985	2.385	5.485	1.00	0.765	3.74	3.74	35.30
1880	2.615	4.23	2.49	2.18	2.02	1.49	7.235	3.635	1.425	1.695	1.905	2.50	34.42
1881	6.325	3.05	4.49	1.54	2.59	5.652	2.92	0.57	2.025	1.185	3.145	3.385	37.75
1882	3.93	6.39	2.66	2.13	4.58	2.06	2.77	1.05	8.45	1.45	1.76	2.26	38.89
1883	2.29	3.16	2.17	2.42	3.60	1.62	2.54	0.85	1.44	4.20	1.98	3.36	29.63
1884	5.04	4.97	4.30	3.12	3.00	2.05	3.41	5.07	1.28	2.51	1.98	4.69	41.42
1885	2.29	3.51	1.14	3.33	3.90	2.01	1.80	5.15	1.32	5.60	6.38	2.01	38.44
1886	6.40	7.20	3.72	1.91	2.78	1.56	2.26	6.72	7.79	4.73	6.30	4.94	54.31
1887	4.27	4.81	5.41	4.90	1.66	2.71	6.74	4.76	1.46	3.02	3.16	3.43	45.43
1888	3.80	3.25	4.53	2.82	4.96	2.21	3.70	3.48	3.04	2.78	4.06	4.99	45.62
1889	4.60	3.74	4.00	2.88	4.85	2.11	2.11	5.97	8.20	4.87	6.68	5.12	55.13
1890	2.60	3.39	6.21	2.49	6.41	3.42	2.27	3.56	3.50	8.39	1.41	4.32	47.91
1891	6.32	4.51	5.93	2.73	2.17	4.33	3.02	3.30	2.37	4.53	2.43	3.20	44.86
1892	4.49	3.03	3.76	0.74	4.88	4.26	1.54	4.49	1.61	0.91	4.10	1.10	34.92
1893	2.26	3.36	1.92	3.09	5.18	1.81	1.94	5.91	2.07	3.86	1.85	4.31	37.56
1894	3.23	2.73	0.96	2.60	4.24	0.31	3.14	1.24	1.97	4.93	3.58	4.18	33.11
1895	3.26	0.44	2.58	3.91	3.59	3.89	4.13	5.56	2.56	9.70	6.02	2.64	48.28
1896	1.98	3.81	7.14	1.56	1.89	2.18	2.00	2.32	7.99	3.01	2.51	2.18	38.61
1897	3.95	2.37	3.26	3.20	4.84	5.53	3.34	3.53	2.67	0.34	6.06	3.92	43.01
1898	4.51	3.38	2.17	5.76	4.55	1.64	4.39	8.23	2.30	7.62	6.06	3.89	47.70
1899	3.23	4.00	5.34	1.31	0.93	2.77	2.67	2.23	5.45	1.08	3.27	1.30	32.67
1900	4.61	8.08	4.68	2.00	4.49	2.16	1.87	2.23	2.53	3.00	4.64	2.11	42.40
1901	2.55	1.44	4.83	7.78	6.10	0.95	4.46	3.48	3.60	2.45	2.71	6.53	46.88
1902	2.14	5.28	6.18	4.07	0.58	1.32	2.37	3.43	2.45	3.95	1.19	5.91	40.47
1903	3.31	3.70	5.68	4.14	0.41	9.90	2.25	3.02	1.63	3.65	1.38	2.25	41.32
1904	4.59	2.60	1.74	8.47	3.18	3.04	1.51	3.19	5.10	1.69	1.58	2.22	38.91
1905	5.26	1.70	2.59	2.73	1.26	6.14	1.10	3.65	7.72	1.28	2.51	3.69	39.62
1906	2.88	2.76	9.27	2.55	5.15	2.95	5.22	2.57	2.02	2.69	2.83	5.90	46.79
1907	2.90	2.19	2.43	3.31	3.06	3.71	1.91	1.33	8.88	2.98	6.76	3.88	43.34
1908	3.48	4.27	3.26	2.41	3.81	0.78	2.40	3.97	0.62	3.66	1.04	2.65	33.35
1909	4.04	5.31	3.80	4.23	1.96	4.27	2.27	3.53	5.12	1.28	4.31	3.95	44.07
1910	4.80	4.84	1.02	2.68	1.32	4.59	1.47	1.19	2.38	1.13	3.71	2.28	31.41
1911	2.78	3.18	3.47	2.45	1.01	3.69	6.30	4.32	3.34	2.93	4.02	3.72	41.41
1912	3.13	2.50	4.98	3.71	5.10	.35	5.27	2.13	2.58	1.69	2.94	4.89	39.27
1913	3.49	2.59	4.80	4.31	3.83	1.55	3.83	3.39	2.96	6.83	2.45	3.10	43.18
1914	3.58	2.80	4.61	6.19	2.68	2.15	2.56	3.44	.06	1.39	2.79	3.03	35.28
1915	6.42	3.49	.04	3.33	1.54	5.24	8.48	8.29	.84	3.08	2.46	5.30	48.51
1916	1.55	5.71	4.41	5.26	3.92	5.59	3.28	2.32	1.80	1.38	1.84	3.19	40.25
1917	2.96	1.48	2.42	3.25	4.27	3.65	1.26	7.48	1.49	6.03	1.00	2.40	37.70
1918	1.25	1.90	2.20	1.10	.32	3.05	6.83	1.85	0.28	.77	2.54	2.93	35.02
1919	3.50	2.99	2.57	1.08	3.16	1.62	2.19	4.04	5.41	1.12	8.26	1.58	37.52
1920	3.18	7.70	4.16	5.74	4.98	7.15	1.88	1.37	3.50	1.12	5.53	4.70	51.01
1921	2.45	3.94	2.91	5.34	2.13	4.10	9.11	1.25	2.68	1.13	6.80	4.73	46.57
1922	1.60	3.30	5.50	1.61	5.40	11.47	3.75	3.90	3.25	2.80	1.25	4.20	48.03
1923	4.83	2.71	3.83	5.31	1.17	2.23	2.53	2.82	.66	3.64	3.61	5.48	42.52
1924	3.98	2.36	2.47	4.55	3.52	2.81	1.99	6.71	9.87	.06	2.36	1.72	40.68
1925	5.12	2.26	6.62	2.94	2.54	4.44	4.03	1.09	2.67	4.56	3.84	6.26	46.37

Respectfully submitted,

FREDERICK L. WALDMYER,

Water Registrar

Sewer Department

The Sewer Department has had a very busy year. Sewers have been constructed in the following streets:

Street	Size	Length
Cambridge St.	12 in.	1603.10
Cross St.	6 in.	11.50
Everell Rd.	8 in.	198.82
Fairmount St.	8 in.	89.50
Forest St.	8 in.	125.53
Foxcroft Rd.	6 in.	225.00
Highland Ave.	6 in.	225.00
Jefferson Rd.	8 in.	300.00
Madison Ave., West	6 in.	150.00
Marshall St.	8 in.	673.73
Oneida Rd.	8 in.	240.00
Rock Ave.	6 in.	148.75
Sylvester Ave.	8 in.	528.60
Thornton Rd.	8 in.	403.00
Wildwood St. (Wedgemere Ave., West)	6 in.	200.00
Wildwood St. (Cambridge St., Westerly)	8 in.	250.00

Fifty-eight (58) house connections with the common sewers have been made during the year. The total number of buildings using sewers as a means of disposing of their waste is twenty-two hundred thirty-five (2235). Substantially all inhabited dwellings situated anywhere near the lines of the common sewers are now connected with them. We have been called upon many times during the year to do emergency work for house owners, whose sewer connections have become obstructed. These requests have received prompt attention.

Up to July 18th of this year we had done all our trucking and transporting of materials used by means of horse and wagon.

On that date a Ford truck was bought and put in use. The truck has conclusively proved its usefulness. Without it or some other rapidly moving vehicle it would have been impossible to have kept our large force of men supplied with the necessary materials we use, all of our work of the year having been in the outskirts of town and far away from our base of supplies.

Maintenance

The work of inspecting, flushing and cleaning practically the entire system of public sewers has been carried on with the result that they are in good working order.

EDMUND C. SANDERSON
CHARLES E. KENDALL
CLARENCE P. WHORF
Winchester Water and Sewer Board

December 31, 1925.

REPORT OF THE COLLECTOR OF TAXES

From January 1 to March 5, 1925, inclusive

GENERAL TAX

Uncollected December 31, 1924:			
Polls	$218.00		
Personal	7,536.41		
Real Estate	130,299.76	$138,054.17	
Paid Town Treasurer:			
Polls	$28.00		
Personal	2,179.86		
Real Estate	59,144.64		$61,352.50
Abated by Assessors:			
Polls	$6.00		
Personal	78.01		
Real Estate	835.34		919.35
Uncollected March 5, 1925:			
Polls	$184.00		
Personal	5,278.54		
Real Estate	70,319.78		75,782.32
		$138,054.17	$138,054.17

SIDEWALK ASSESSMENTS, UNAPPORTIONED

Uncollected December 31, 1924	$3,834.56	
Paid Town Treasurer		$2,345.00
Apportioned by Assessors		201.26
Uncollected March 5, 1925		1,288.30
	$3,834.56	$3,834.56

SEWER ASSESSMENTS, APPORTIONED

Uncollected December 31, 1924	$161.00	
Paid Town Treasurer		$46.60
Uncollected March 5, 1925		114.40
	$161.00	$161.00

STREET BETTERMENT ASSESSMENTS

Uncollected December 31, 1924	$4,778.33	
Paid Town Treasurer		$1,522.19
Uncollected March 5, 1925		3,256.14
	$4,778.33	$4,778.33

SEWER ASSESSMENTS, UNAPPORTIONED

Uncollected December 31, 1924	$850.43		
Abated by Assessors			$150.40
Uncollected March 5, 1925			700.03
	$850.43		$850.43

WATER RATES

Commitment by Water and Sewer Board:			
January 1, 1925	$22,534.30		
Additional	13.26	$22,547.56	
Paid Town Treasurer			$22,053.87
Abated by Water and Sewer Board			10.30
Uncollected March 5, 1925			483.39
		$22,547.56	$22,547.56

SIDEWALK ASSESSMENTS, APPORTIONED

Uncollected December 31, 1924	$20.07		
Additional commitment January, 1925	67.09		
		$87.16	
Paid Town Treasurer			$67.09
Uncollected March 5, 1925			20.07
		$87.16	$87.16

INTEREST

Interest Collected:			
On Taxes	$1,066.50		
On Assessments	34.85	$1,101.35	
Paid Town Treasurer			$1,101.35

FEES

Fees collected on Taxes, Assessments, Betterments and Water Rates January 1, 1925, to March 5, 1925		$113.95	
Paid Town Treasurer			$113.95

WALTER H. DOTTEN
Collector of Taxes

I have examined the various accounts of the Collector of Taxes as reported above, and have found them correct, agreeing with the books of the Town Accountant.

WILLIAM E. PRIEST
Town Accountant

REPORT OF THE COLLECTOR OF TAXES

From March 6, 1925, to December 31, 1925

Warrant by Assessors March 5, 1925:		
Polls, 1923	$10.00	
Polls, 1924	174.00	
Personal, 1923	136.64	
Personal, 1924	5,141.90	
Real Estate, 1924	70,319.78	
Warrant by Assessors, New Taxes, 1925:		
Polls	6,558.00	
Personal	90,990.20	
Real Estate	643.990.20	
Additional Commitments:		
Polls	38.00	
Personal	117.60	
	$817,476.32	
Paid Town Treasurer:		
Polls, 1923	$10.00	
Polls, 1924	110.00	
Personal, 1923	136.64	
Personal, 1924	4,308.71	
Real Estate, 1924	69,738.53	
Polls, 1925	6,356.00	
Personal, 1925	80,144.74	
Real Estate, 1925	489,239.28	$650,043.90
Abated by Assessors:		
Polls, 1924	$64.00	
Personal, 1924	833.19	
Real Estate, 1924	581.25	
Personal, 1925	1,907.50	
Real Estate, 1925	4,061.80	
		$7,447.74
Uncollected December 31, 1925 (1925 taxes):		
Polls	$240.00	
Personal	9,055.56	
Real Estate	150,689.12	159,984.68
	$817,476.32	$817,476.32

REPORT OF COLLECTOR OF TAXES, WATER RATES

Committed March 5, 1925, by Water and Sewer Board	483.39	
Committed July 1, 1925	20,360.53	
Additional Commitments	161.13	
Paid Town Treasurer		20,968.83
Abated by Water and Sewer Board		36.22
	21,005.05	21,005.05

SIDEWALK UNAPPORTIONED ASSESSMENTS

Committed March 5, 1925	1,288.30	
Additional Commitments	3,439.99	
Paid Town Treasurer		2,840.15
Abated by Board of Selectmen		142.61
Apportioned by Assessors		274.82
Uncollected December 31, 1925		1,470.71
	4,728.29	4,728.29

STREET BETTERMENT ASSESSMENT

Committed March 5, 1925	3,256.14	
Additional Commitments	3,258.36	
Paid Town Treasurer		3,024.25
Uncollected December 31, 1925		3,490.25
	6,514.50	6,514.50

SEWER ASSESSMENTS UNAPPORTIONED

Committed March 5, 1925	700.03	
Additional Commitments	2,679.83	
Paid Town Treasurer		1,273.32
Abated by Sewer Board		1,144.27
Uncollected December 31, 1925		962.27
	3,379.86	3,379.86

SEWER ASSESSMENTS APPORTIONED

Committed March 5, 1925	114.40	
Additional Commitments	176.57	
Paid Town Treasurer		149.95
Uncollected December 31, 1925		141.02
	290.97	290.97

SIDEWALK ASSESSMENTS APPORTIONED

Committed March 5, 1925	20.07	
Additional Commitments	107.32	
Paid Town Treasurer		87.16
Uncollected December 31, 1925		40.23
	127.39	127.39

Interest Collected on Taxes	3,614.30	
Interest Collected on Betterments and Assessments	353.65	
Interest Collected on Deposits	74.66	
Paid Town Treasurer		4,042.61
	4,042.61	4,042.61

Tax Title Land Sold	452.99	
Fees, Collected on Taxes, Assessments, Betterments and Water Rates	870.47	
Paid Town Treasurer		1,323.46
	1,323.46	1,323.46

NATHANIEL M. NICHOLS
Collector of Taxes

I have received the various accounts of the Collector of Taxes reported above, and have found them correct, agreeing with the books of the Town Accountant.

WILLIAM E. PRIEST
Town Accountant

REPORT OF THE TOWN TREASURER

For the Year Ending December 31, 1925

RECEIPTS

Balance Dec. 31, 1924		$158,516.69
Anticipation of Taxes, Loan		500,000.00
Anticipation of Bond Issue (Highland District School Building)		40,000.00
Anticipation of Reimbursement account Highways (Chapter 366 Acts 1921)		4,000.00
Collector of Taxes:		
General Tax	$711,396.40	
Sewer Assessments	1,469.87	
Sidewalk Assessments	5,339.40	
Street Betterments	4,546.44	
Water Rates	43,022.70	765,774.81
Collector of Taxes:		
Interest Collected		5,069.30
Commonwealth of Massachusetts:		
Bank Tax	2,180.21	
Corporation Tax	26,223.04	
Income Tax	58,288.55	
St. Railway Tax	744.03	
State Aid	414.00	
Gypsy and Brown Tail Moth	19.50	
English Speaking Classes	583.58	
Vocational Education	214.51	88,667.42
County of Middlesex:		
Dog Tax	985.32	
Ridge Street Construction	4,000.00	4,985.32
Income from Public Trust Funds:		
Elizabeth J. Boyce Fund	25.00	
Abraham B. Coffin Fund	91.01	
Asa Fletcher Fund	2,139.95	
Robert C. Metcalf Fund	138.02	
Henry F. Johnson Fund	65.87	
Henry C. Nickerson Fund	30.41	
Wilder L. Parkhurst Fund	23.29	
Cemetery Fund	3,301.88	
Perm. Care Fund, Wildwood Cemetery	3,303.81	9,119.24
Interest:		
Bank Deposits	3,247.47	
Refund	220.00	3,467.47

Licenses:		845.14
Premiums, Notes		12.58
Sale of Real Estate:		
School Lots and Buildings		16,278.03
Cemetery Maintenance:		
Sale of Lots	$2,030.00	
Permanent Care	2,300.00	
Foundations	247.16	
Interments	998.00	
Care	348.25	5,923.41
Collector of Taxes:		
Fees	984.42	
Tax Titles	452.99	
Reimbursements	20.00	1,457.41
Contagious Diseases:		
Reimbursements		458.00
Gypsy and Brown Tail Moth:		
Spraying		656.80
Health Department:		
Garbage	4,433.18	
Fees	226.14	4,659.32
Highways and Bridges:		
Sidewalks	523.68	
Holton Street	1,815.00	
Sale of Junk	219.20	
Reimbursements	42.00	
Miscellaneous	2,484.24	5,084.12
Library:		
Fines	135.00	
Miscellaneous	2.50	137.50
Police:		
Court Fines	1,392.41	
Reimbursements	12.60	1,405.01
Poor Department:		
Reimbursements, Cities and Towns	1,239.13	
Reimbursements, State	3,967.24	
Reimbursements, Sundries	30.00	5,236.37
School Department:		
Reimbursements	8.25	
Miscellaneous	361.25	369.50
Sealer of Weights and Measures:		
Fees		96.58
Sewer Construction:		
Labor and Material		4,348.65

Town Hall:		
Rentals		788.00
Town Clerk's Department:		
Fees		144.55
Water Construction:		
Sale of Wood	280.00	
Labor and Materials	4,797.81	
Miscellaneous	73.12	5,150.93
Workmen's Compensation:		32.00
Total Receipts plus Jan. 1, 1926, Balance		$1,632,684.15

DISBURSEMENTS

Payment of Selectmen's Warrants	$15,36,939.06
Balance in Town Treasury Dec. 31, 1925	$95,745.09

Respectfully submitted,

HARRIE YEATES NUTTER
Town Treasurer of Winchester

The details of the various Public Trust Funds held by the Treasurer are given in the report of the Town Accountant.

I have examined the books of Harrie Yeates Nutter, Treasurer of the Town of Winchester, for the year ending December 31, 1925, and find them correct.

The balance in the Treasury was found to be ninety-five thousand, seven hundred and forty-five dollars and nine cents ($95,745.09).

(Signed) WILLIAM E. PRIEST,
Town Accountant

REPORT OF THE TOWN ACCOUNTANT

For the Year Ending December 31, 1925

Herewith is presented the report of the Town Accountant for the year ending December 31, 1925. The report is made in accordance with the requirements of the State System of Accounting.

Appended to this report is a balance sheet showing the financial condition of the Town as of December 31, 1925.

WILLIAM E. PRIEST,
Town Accountant

UNPAID TAXES, DECEMBER 31, 1925

1925	$240.00	Polls
	9,055.56	Personal
	150,689.12	Real Estate
	$159,984.68	

BORROWING CAPACITY OF THE TOWN

JANUARY 1, 1926

Valuation 1923, less abatements			$23,655,625.00
Valuation 1924, less abatements			24,478,450.00
Valuation 1925, less abatements			26,034,700.00
			$74,168,775.00
Average valuation for 3 years			$24,722,925.00
Borrowing capacity 3%			$741,687.75
Town Debt, December 31, 1925		$653,500.00	
Loans outside debt limit:			
Playground	$12,500.00		
High School	22,000.00		
Water	47,000.00		
School Loan, Acts of 1922	126,000.00	207,500.00	
Town debt inside debt limit			446,000.00
Borrowing capacity January 1, 1926			$295,687.75

ABATEMENT OF TAXES—OVERLAYS 1923

Credit

Balance, December 31, 1924		$639.56

Debit

Balance, Dec. 31, 1925, transferred to Overlay Reserve Fund	$639.56	

ABATEMENT OF TAXES—OVERLAYS 1924

Credit

Balance, December 31, 1924		$5,275.86

Debit

Abatements by Assessors	$2,397.79	
Balance, Dec. 31, 1925, transferred to Overlay Reserve Fund	2,878.07	
	$5,275.86	$5,275.86

ABATEMENT OF TAXES—OVERLAYS 1925

Credit

Overlaying Assessment by Assessors for 1925	$18,607.40

Debit		
Abatements by Assessors	$5,969.30	
Reimbursements	39.20	
	$6,008.50	
Balance, December 31, 1925	12,598.90	
	$18,607.40	$18,607.40

AGGREGATE TOTAL OF SELECTMEN'S WARRANTS CHARGED TO FOLLOWING ACCOUNTS

Abatement of Taxes, 1925	$39.20
American Legion Quarters	2,556.66
Accounting Department	2,185.40
Assessors' Department	5,862.48
Auditing Municipal Accounts	117.50
Board of Survey	29.50
Elizabeth J. Boyce Fund Income	25.00
Building Department	2,167.73
Cemetery Fund	2,501.88
Cemetery Maintenance	10,596.03
Charles River Basin Tax	2,369.09
Claim Account	158.00
Clerical Assistance	2,320.10
Collector of Taxes' Department	4,518.00
Committees	375.78
Committee on Pollution of Aberjona River	135.00
Contagious Diseases	2,372.52
County Aid to Agriculture	200.00
County of Middlesex Tax	30,985.36
Division of Metropolitan Planning	170.61
Election and Registration	1,128.54
Engineering Department	9,983.50
Fire Department	44,551.72
Fire Department, 1924 Bills	441.46
Fire Prevention Tax	184.32
Gypsy and Brown Tail Moth Account	4,895.57
Health Department	15,565.44
Health Department, 1924 Bills	275.00
Highland District School Building	19,222.87
Highland District School Building Committee	4.50
Highways and Bridges	81,305.03
Highways and Bridges, Outside Work	362.60
Alben Street	181.99
Baldwin Street	1,202.00
Brooks Street	1,044.97
Canal Street	66.20
Holton Street	1,972.46
Horn Pond Brook	490.17
Orient Street	3,748.72
Ridge Street	15,731.63
Russell Road	895.86
Swanton Street	$10.35
Historical Records	4,472.87
Independence Day	1,191.44
Inspector of Animals' Department	300.00
Insurance	2,080.72
Interest	40,052.90

AGGREGATE TOTAL OF SELECTMEN'S WARRANTS CHARGED TO FOLLOWING ACCOUNTS

(Continued)

Legal Department	1,797.44	
Library	6,890 96	
Loans in Anticipation of Revenue	600,000.00	
Loans in Anticipation of County Reimbursement	4,000.00	
Loans in Anticipation of Bond Issue—Highland District School Building	20,000.00	
Memorial Day	850.00	
Robert C. Metcalf Fund Income	138.02	
Metropolitan Park Tax	13,912.10	
Metropolitan North Sewer Tax	19,854.29	
Henry C. Nickerson Fund Income	30.41	
Wilder L. Parkhurst Fund Income	23.29	
Parks and Playgrounds	11,285.97	
Payment of Town Debt	61,000.00	
Pensions for Police Department	546.00	
Pensions for Town Laborers	2,061.48	
Permanent Care Fund	2,300.00	
Planning Board	47.65	
Planning Board, 1924 Bills	1,436.50	
Police Department	36,788.02	
Public Playgrounds—Loring Avenue	5,384.01	
Public Welfare Department	9,945.81	
Public Welfare Department, 1924 Bills	401.00	
Board of Public Welfare, Asa Fletcher Fund Income	2,307.14	
Sale of Cemetery Lots	1,015.00	
School Building Account	19,727.56	
School Department	189,030.64	
School Department, 1924 Bills	2,593.77	
School Lots—Improvement	10,000.00	
School Lots—Sidewalks	5,527.23	
School Buildings and Lots, Sale of	250.00	
Sealer of Weights and Measures' Department	568.68	
Selectmen's Department	2,000.66	
Sewer Construction	28,945.71	
Sewer Maintenance	3,387.60	
Shade Trees	1,108.60	
Snow and Ice	11,279.18	
Soldiers' Exemption	94.72	
Soldiers' Relief	1,024.00	
State Tax	40,680.00	
State and Military Aid	253.00	
State Highway Tax	2,245.52	
Street Lights	12,939.83	
Street Lights, 1924 Bills	1,408.15	
Surface Drainage	3,549.25	
Tax Titles	394.33	
Town Clerk's Department	1,429.30	
Town Hall	5,596.35	
Treasurer's Department	2,446.63	
Unclassified Account	2,689.37	
Water Construction	35,654.90	
Water Construction—Dunster Lane	4,910.16	
Water Maintenance	20,605.25	
Winchester Hospital Bed	271.38	
Workmen's Compensation Act Expenses	3,263.53	$1,536,939.06
Departmental Transfers		4,458.17
		$1,541,397.23

ANTICIPATION OF TAXES—TEMPORARY LOANS

Credit		
Balance, December 31, 1924		$200,000.00
Borrowed in year 1925		500,000.00
Debit		
Notes paid in year 1925	$600,000.00	
Balance, December 31, 1925	100,000.00	
	$700,000.00	$700,000.00

ANTICIPATION OF SERIAL ISSUE OF SCHOOLHOUSE BONDS—TEMPORARY LOAN

Credit		
Borrowed in year 1925		$20,000.00
Debit		
Balance, December 31, 1925	$20,000.00	
	$20,000.00	$20,000.00

APPROPRIATIONS BY REVENUE

American Legion Quarters	$2,600.00
Abatement of Taxes, Overlays by Assessors, 1925	18,607.40
Assessors' Department	5,900.00
Accounting Department	2,200.00
Board of Survey	50.00
Building Department	2,336.00
Cemetery Maintenance	5,000.00
Claim Account	250.00
Clerical Assistance	2,290.00
Collector of Taxes' Department	4,250.00
Committees	400.00
Contagious Diseases	4,000.00
County Aid to Agriculture	200.00
Election and Registration	935.00
Engineering Department	10,500.00
Fire Department	45,485.00
Gypsy and Brown Tail Moth Account	5,450.00
Health Department	16,846.20
Highways and Bridges	80,960.00
Baldwin Street	1,200.00
Brooks Street	1,000.00
Holton Street	2,000.00
Horn Pond Brook	500.00
Orient Street	4,000.00
Russell Road	1,300.00
Ridge Street	12,500.00
Highways and Bridges—Outside Work	500.00
Independence Day	1,000.00
Inspector of Animals	300.00
Insurance	1,700.00
Interest	41,112.50
Legal Department	1,800.00

APPROPRIATIONS BY REVENUE—Continued

Library	6,800.00	
Memorial Day	850.00	
Parks and Playgrounds	11,300.00	
Pensions for Police Department	546.00	
Pensions for Town Laborers	2,061.48	
Planning Board	50.00	
Police Department	37,200.00	
Public Playground—Loring Avenue	8,000.00	
Public Welfare Department	12,500.00	
Reserve Fund	3,000.00	
School Department	192,678.98	
School Lots—Improvement	10,000.00	
School Lots—Sidewalks	6,300.00	
School Building Account	7,000.00	
School Buildings and Lots, Sale of	250.00	
School Building Committee	600.00	
Highland District School Building	6,500.00	
Sealer of Weights and Measures' Department	695.00	
Selectmen's Department	1,760.00	
Sewer Construction	29,460.00	
Sewer Maintenance	3,400.00	
Shade Trees	1,125.00	
Snow and Ice	15,000.00	
Soldiers' Relief	1,200.00	
State and Military Aid	600.00	
Street Lights	15,000.00	
Surface Drainage	4,050.00	
Town Clerk's Department	1,430.00	
Town Debt, Payment of	61,000.00	
Town Hall	6,340.00	
Treasurer's Department	2,565.00	
Unclassified Account	2,675.00	
Water Construction	35,425.00	
Water Construction—Dunster Lane	5,000.00	
Water Maintenance	22,300.60	
Winchester Hospital Bed	500.00	
Workmen's Compensation Act Expenses	4,248.00	
Total Appropriation for Town Purposes		$796,582.16
State Tax	$40,680.00	
State Highway Tax	2,245.52	
Metropolitan Sewer Tax	19,954.29	
Metropolitan Park Tax	13,912.10	
Fire Prevention Tax	184.32	
Charles River Basin Tax	2,369.09	
County Tax	30,985.36	
Auditing Municipal Accounts	117.50	
Division of Metropolitan Planning	170.61	
		110,518.79
		$907,100.95
Less:—		
Revenue Estimated by Assessors	$110,000.00	
State Income Tax	55,530.55	
		165,530.55
Commitment to Collector of Taxes		$741,570.40

ACCOUNTING DEPARTMENT

Credit

Appropriation		$2,200.00

Debit

Payments on Selectmen's warrants:		
Salary, Accountant	$1,800.00	
Clerical Assistance	300.00	
Stationery and postage	60.55	
Other expenses	24.85	
	$2,185.40	
Balance, Dec. 31, 1925, transferred to Revenue Account	14.60	
	$2,200.00	$2,200.00

AMERICAN LEGION QUARTERS

Credit

Appropriation		$2,600.00

Debit

Payments on Selectmen's warrants:		
Salary, Caretaker, allowance	$840.00	
Fuel	100.90	
Light	55.59	
Repairs	1,489.18	
Other expenses	70.99	
	$2,556.66	
Balance, Dec. 31, 1925, transferred to Revenue Account	43.34	
	$2,600.00	$2,600.00

ASSESSORS' DEPARTMENT

Credit

Appropriation		$5,900.00

Debit

Payments on Selectmen's warrants:			
Salaries:			
Assessors	$2,500.00		
Assistant Assessor	250.00		
Clerk	1,300.00		
Assistant Clerk	340.00		
		$4,390.00	
Stationery and postage		19.98	
Printing and advertising		1,060.64	
Auto		60.00	
Telephone		50.09	
Plans		148.69	
Other expenses		133.08	
		$5,862.48	
Balance, Dec. 31, 1925, transferred to Revenue Account		37.52	
		$5,900.00	$5,900.00

AUDITING MUNICIPAL ACCOUNTS

Credit			
Appropriation			$117.50
Debit			
Paid Commonwealth of Massachusetts		$117.50	
		$117.50	$117.50

BOARD OF SURVEY

Credit			
Appropriation			$50.00
Debit			
Payments on Selectmen's warrants:			
Stationery and printing		$12.00	
Advertising		17.50	
		$29.50	
Balance, Dec. 31, 1925, transferred to Revenue Account		20.50	
		$50.00	$50.00

BUILDING DEPARTMENT

Credit			
Appropriation			$2,336.00
Debit			
Payments on Selectmen's warrants:			
Salaries:			
Building Commissioner	$750.00		
Inspector of Plumbing and Gas	600.00		
Inspector of Wires	300.00		
Clerk	300.00		
		$1,950.00	
Stationery, postage, printing		194.23	
Other expenses		23.50	
		$2,167.73	
Departmental transfers: Other expenses		28.49	
		$2,196.22	
Balance, Dec. 31, 1925, transferred to Revenue Account		139.78	
		$2,336.00	$2,336.00

CEMETERY MAINTENANCE

Credit	
Appropriation	$5,000.00
Permanent Care Fund Income	3,115.16
Henry F. Johnson Bequest Income	65.87
One-half Proceeds Sale of Lots	1,015.00
Transferred from Cemetery Fund	800.00
Transferred from Reserve Fund by vote of Finance Committee	600.00

CEMETERY MAINTENANCE--Continued

Debit

Payments on Selectmen's warrants:		
Salary, Superintendent and Clerk	$550.00	
Labor	7,563.42	
Equipment and repairs	634.84	
Loam	264.00	
Nursery supplies	324.42	
Pipe, lumber, cement	148.16	
Repairs buildings	209.00	
Tarvia	589.58	
Telephones	81.70	
Other expenses	230.91	
	$10,596.03	$10,596.03

CEMETERY—SALE OF LOTS

Credit

Sale of Lots in Wildwood Cemetery		$2,030.00

Debit

Transferred to Cemetery Fund	$1,015.00	
Transferred to Cemetery Maintenance	1,015.00	
	$2,030.00	$2,030.00

CHARLES RIVER BASIN TAX

Credit

Appropriation		$2,369.09

Debit

Paid Commonwealth of Massachusetts:		
Cost of Maintenance	$1,485.59	
Interest	810.26	
Serial Bonds	73.24	
	$2,369.09	$2,369.09

CLAIM ACCOUNT

Credit

Appropriation		$250.00

Debit

Payments on Selectmen's warrants:		
Settlements	$150.00	
Other expenses	8.00	
	$158.00	
Balance, Dec. 31, 1925, transferred to Revenue Account	92.00	
	$250.00	$250.00

CLERICAL ASSISTANCE

Credit		
Appropriation		$2,290.00
Transferred from Reserve Fund by vote of Finance Committee		30.10
Debit		
Payments on Selectmen's warrants:		
Salaries:		
General Clerk	$1,050.00	
Clerical Assistant	1,200.00	
Substitute Clerical Assistant	70.10	
	$2,320.10	$2,320.10

COLLECTOR OF TAXES' DEPARTMENT

Credit		
Appropriation		$4,250.00
Transferred from Reserve Fund by vote of Finance Committee		268.00
Debit		
Payments on Selectmen's warrants:		
Salary, Collector of Taxes	$2,500.00	
Clerical Assistance	760.00	
Stationery and postage	341.34	
Printing and advertising	517.62	
Telephone	61.79	
Bonds	279.70	
Other expenses	57.55	
	$4,518.00	$4,518.00

COMMITTEES

Credit		
Appropriation		$400.00
Debit		
Payments on Selectmen's warrants:		
Finance Committee:		
Stationery and printing	$375.78	
Balance Dec. 31, 1925, transferred to Revenue Account	24.22	
	$400.00	$400.00

COMMITTEE ON POLLUTION OF ABERJONA RIVER

Credit		
Balance, Dec. 31, 1924		$2,194.81
Debit		
Payments on Selectmen's warrants:		
Legal services	$135.00	
Balance, Dec. 31, 1925	2,059.81	
	$2,194.81	$2,194.81

COMMITTEE ON WAR MEMORIAL

Credit

Balance, Dec. 31, 1924		$2,961.13

Debit

Balance, Dec. 31, 1925	$2,961.13	

CONTAGIOUS DISEASES

Credit

Appropriation		$4,000.00

Debit

Payments on Selectmen's warrants:		
Tuberculosis	$453.44	
Medical Aid	1,819.71	
Other expenses	99.37	
	$2,372.52	
Overdraft, Dec. 31, 1924	542.38	
	$2,914.90	
Balance, Dec. 31, 1925, transferred to Revenue Account	1,085.10	
	$4,000.00	$4,000.00

COUNTY AID TO AGRICULTURE

Credit

Appropriation		$200.00

Debit

Payments on Selectmen's warrants:		
Middlesex County Extension Service	$200.00	

COUNTY OF MIDDLESEX TAX

Credit

Appropriation		$30,985.36

Debit

Paid Treasurer of Middlesex County	$30,985.36	
	$30,985.36	$30,985.36

DIVISION OF METROPOLITAN PLANNING

Credit

Appropriation		$170.61

Debit

Paid Commonwealth of Massachusetts	$170.61	
	$170.61	$170.61

ELECTION AND REGISTRATION

Credit

Appropriation			$935.00
Transferred from Reserve Fund by vote of Finance Committee			218.50

Debit

Payments on Selectmen's warrants:			
Salaries, Registrars of Voters		$150.00	
Election Officers		246.00	
Stationery and postage		123.00	
Printing and advertising		533.95	
Meals		42.50	
Other expenses		32.89	
		$1,128.54	
Balance, Dec. 31, 1925, transferred to Revenue Account		24.96	
		$1,153.50	$1,153.50

ENGINEERING DEPARTMENT

Credit

Appropriation			$10,500.00

Debit

Payments on Selectmen's warrants:			
Salaries:			
Town Engineer	$3,200.00		
Assistant Town Engineer	2,400.00		
2d Assistant	2,160.00		
3d Assistant	1,560.00		
		$9,320.00	
Auto Maintenance		172.95	
Supplies		351.75	
Telephone		84.35	
Other expenses		54.45	
		$9,983.50	
Departmental Transfer: Auto Maintenance		54.39	
		$10,037.89	
Balance, Dec. 31, 1925, transferred to Revenue Account		462.11	
		$10,500.00	$10,500.00

FIRE DEPARTMENT

Credit

Appropriation	$45,485.00
Departmental Transfer	400.00

FIRE DEPARTMENT--Continued

Debit

Payments on Selectmen's warrants:			
Salaries:			
Chief	$2,500.00		
Permanent Men	21,663.95		
Call Men	3,040.42		
		$27,204.37	
Equipment and repairs		15,498.15	
Fuel and light		880.04	
Repairs building		213.19	
Telephones		170.84	
Other expenses		585.13	
		$44,551.72	
Transferred to Accounts Payable to cover bills contracted in 1925, but not paid		833.00	
Balance, Dec. 31, 1925, transferred to Revenue Account		500.28	
		$45,885.00	$45,885.00

FIRE DEPARTMENT—Accounts Payable (1924 Bills)

Credit

Balance, Dec. 31, 1924		$443.75

Debit

Payments on Selectmen's warrants:		
Equipment and repairs	$428.67	
Fuel	12.79	
	$441.46	
Balance, Dec. 31, 1925, transferred to Revenue Account	2.29	
	$443.75	$443.75

FIRE PREVENTION TAX

Credit

Appropriation		$184.32

Debit

Paid Commonwealth of Massachusetts	$184.32	
	$184.32	$184.32

GYPSY AND BROWN TAIL MOTH ACCOUNT

Credit

Appropriation		$5,450.00

GYPSY AND BROWN TAIL MOTH ACCOUNT--Continued

Debit

Payments on Selectmen's warrants:		
Salary, Tree Warden	$225.00	
Labor	4,161.72	
Equipment and maintenance	196.60	
Insecticides	312.25	
	$4,895.57	
Departmental Transfers: Equipment and Maintenance	46.87	
	$4,942.44	
Balance, Dec. 31, 1925, transferred to Revenue Account	507.56	
	$5,450.00	$5,450.00

HEALTH DEPARTMENT

Credit

Appropriation	$16,846.20

Debit

Payments on Selectmen's warrants:

General Administration			
Salaries:			
Health Officer and Inspector of Milk	$1,500.00		
Clerk and Substitute	735.00		
		$2,235.00	
Stationery, postage, printing		107.81	
Auto and maintenance		681.94	
Other expenses		259.82	
			$3,284.57
Bacteriologist			
Milk Analysis		$250.00	
Other expenses		17.25	
			267.25
Garbage Collection			
Labor		$7,296.02	
Equipment and maintenance		205.94	
Other expenses		44.25	
			7,546.21
Dental Clinic			
Salaries:			
Dentist	$1,540.00		
Dental Assistant	90.00		
		$1,630.00	
Equipment and maintenance		637.86	
			2,267.86

HEALTH DEPARTMENT--Continued

Health Center

Salary, Health Nurse	$900.00		
Rent	840.00		
Other expenses	74.30		
		1,814.30	
Salary, Inspector of Stables		200.00	
Salary, Sanitary Inspector		75.00	
Vital Statistics, fees		110.25	
		$15,565.44	
Departmental Transfers:			
Garbage Collection, equipment	$506.28		
Auto Maintenance	21.91		
		528.19	
		$16,093.63	
Balance, Dec. 31, 1925, transferred to Revenue Account		752.57	
		$16,846.20	$16,846.20

HEALTH DEPARTMENT—Accounts Payable (1924 Bills)

Credit		
Balance, Dec. 31, 1924		$275.00
Debit		
Payments on Selectmen's warrants:		
Garbage Collection:		
Equipment and maintenance	$275.00	

HIGHWAYS AND BRIDGES

Credit		
Appropriation		$80,960.00
Departmental Transfers		2,607.79
Refund		2.00
Debit		
Payments on Selectmen's warrants:		
Labor	$46,735.38	
Equipment and maintenance	12,517.55	
Repairing highways and bridges	10,753.99	
Sidewalks and curbing	4,727.39	
Stable maintenance	3,737.20	
Yard Maintenance	174.74	
Stock	1,570.08	
Office expenses	368.05	
Other expenses	720.65	
	$81,305.03	

HIGHWAYS AND BRIDGES--Continued

Departmental Transfers:		
Equipment and Maintenance	34.45	
	$81,339.48	
Transferred to Accounts Payable to cover bills contracted in 1925, but not paid	2,001.48	
Balance, Dec. 31, 1925, transferred to Revenue Account	228.83	
	$83,569.79	$83,569.79

HIGHWAYS AND BRIDGES—OUTSIDE WORK

Credit

Appropriation		$500.00

Debit

Payments on Selectmen's warrants:		
Labor	$362.60	
Departmental Transfers: Material	137.40	
	$500.00	$500.00

ALBEN STREET

Credit

Balance, Dec. 31, 1924		$182.00

Debit

Payments on Selectmen's warrants:		
Land damages	$181.99	
Balance, Dec. 31, 1925, transferred to Revenue Account	01	
	$182.00	$182.00

BALDWIN STREET

Credit

Appropriation		$1,200.00
Departmental Transfer		2.00

Debit

Payments on Selectmen's warrants:		
Labor	$1,136.45	
Materials	65.55	
	$1,202.00	$1,202.00

BROOKS STREET

Credit

Appropriation		$1,000.00
Departmental transfer		48.98

Debit

Payments on Selectmen's warrants:		
Labor	$370.40	
Materials	674.57	
	$1,044.97	
Balance, Dec. 31, 1925, transferred to Revenue Account	4.01	
	$1,048.98	$1,048.98

CANAL STREET

Credit

Balance, Dec. 31, 1924		$162.99

Debit

Payments on Selectmen's warrants:		
Land damages	$66.20	
Balance, Dec. 31, 1925, transferred to Revenue Account	96.79	
	$162.99	$162.99

HOLTON STREET

Credit

Appropriation		$2,000.00

Debit

Payments on Selectmen's warrants:		
Labor	$1,809.47	
Materials	152.95	
Other expenses	10.04	
	$1,972.46	
Departmental Transfer: Materials	27.54	
	$2,000.00	$2,000.00

ORIENT STREET

Credit

Appropriation		$4,000.00

Debit

Payments on Selectmen's warrants:		
Labor	$2,552.10	
Materials	1,196.62	
	$3,748.72	
Departmental Transfer: Material	251.28	
	$4,000.00	$4,000.00

RIDGE STREET

Credit

Appropriation		$12,500.00
County of Middlesex		4,000.00
Departmental Transfers		136.55

Debit

Payments on Selectmen's warrants:		
Labor	$7,802.11	
Materials	5,334.37	
Steam Shovel Hire	1,588.20	
Other expenses	509.05	
	$15,233.73	
Departmental Transfers: Material	1,402.82	
	$16,636.55	$16,636.55

RUSSELL ROAD

Credit

Appropriation		$1,300.00

Debit

Payments on Selectmen's warrants:		
Labor	$864.35	
Materials	25.57	
Other expenses	5.94	
	$895.86	
Balance, Dec. 31, 1925, transferred to Revenue Account	404.14	
	$1,300.00	$1,300.00

SWANTON STREET

Credi

Balance, Dec. 31, 1924		$17.17

Debit

Payments on Selectmen's warrants:		
Land damages	$10.35	
Balance, Dec. 31, 1925, transferred to Revenue Account	6.82	
	$17.17	$17.17

HORN POND BROOK

Credit

Appropriation		$500.00

Debit

Payments on Selectmen's warrants:		
Labor	$490.17	
Other expenses	1.28	
	$491.45	
Balance, Dec. 31, 1925, transferred to Revenue Account	8.55	
	$500.00	$500.00

HISTORICAL RECORDS

Credit

Balance, Dec. 31, 1924		$5,866.27

Debit

Payments on Selectmen's warrants:		
Printing	$3,873.55	
Stationery and postage	570.08	
Other expenses	29.24	
	$4,472.87	
Balance, Dec. 31, 1925	1,393.40	
	$5,866.27	$5,866.27

INDEPENDENCE DAY

Credit

Appropriation		$1,000.00
Transferred from Reserve Fund by vote of Finance Committee		200.00

Debit

Payments on Selectmen's warrants:		
Band	$340.00	
Fireworks	700.00	
Other expenses	151.44	
	$1,191.44	
Balance, Dec. 31, 1925, transferred to Revenue Account	8.56	
	$1,200.00	$1,200.00

INSPECTOR OF ANIMALS' DEPARTMENT

Credit

Appropriation		$300.00

Debit

Payments on Selectmen's warrants:		
Salary, Inspector of Animals	$300.00	

INSURANCE

Credit

Appropriation		$1,700.00
Transferred from Reserve Fund by vote of Finance Committee		428.79

Debit

Payments on Selectmen's warrants:		
Premiums	$2,080.72	
Balance, Dec. 31, 1925, transferred to Revenue Account	48.07	
	$2,128.79	$2,128.79

INTEREST

Credit

Appropriation		$41,112.50
Premiums received Revenue Notes		12.58
Reimbursements		220.00

Debit

On Temporary Loans	$10,720.40	
On Town Debt:		
Cemetery Loan	900.00	
Fire and Police Building	1,300.00	
High School	910.00	
Public Parks	2,040.00	
Playgrounds	500.00	
Road Material and Storage Shed	20.00	
Sewer	40.00	
School Loan, Acts of 1922	5,695.00	
School Building Loan	15,300.00	
Surface Drainage	140.00	
Water	2,487.50	
	$40,052.90	
Balance, Dec. 31, 1925, transferred to Revenue Account	1,292.18	
	$41,345.08	$41,345.08

LEGAL DEPARTMENT

Credit

Appropriation			$1,800.00

Debit

Payments on Selectmen's warrants:			
Salary, Town Counsel		$1,000.00	
Extra Services, Town Counsel		775.00	
Stationery and postage		22.44	
		$1,797.44	
Balance, Dec. 31, 1925, transferred to Revenue Account		2.56	
		$1,800.00	$1,800.00

LIBRARY

Credit

Appropriation			$6,800.00
Abraham B. Coffin Library Fund Income			91.01

Debit

Payments on Selectmen's warrants:			
Salaries:			
Librarian	$1,400.00		
Assistants	2,274.51		
		$3,674.51	
Books and periodicals		2,113.96	
Binding books and periodicals		292.16	
Lighting		286.61	
Printing, stationery and postage		330.14	
Other expenses		193.58	
		$6,890.96	
Balance, Dec. 31, 1925, transferred to Revenue Account		05	
		$6,891.01	$6,891.01

MEMORIAL DAY

Credit

Appropriation		$850.00

Debit

Payments on Selectmen's warrants:		
Bands	$355.00	
Collations	165.53	
Plants	155.00	
Other expenses	174.47	
	$850.00	$850.00

METROPOLITAN PARK TAX

Credit		
Appropriation		$13,912.10
Debit		
Paid Commonwealth of Massachusetts:		
Cost of Maintenance	$9,094.36	
Serial Bonds	516.64	
Sinking Fund	432.75	
Interest	3,268,47	
Nantasket Maintenance	569.76	
Wellington Bridge Maintenance	30.12	
	$13,912.10	$13,912.10

METROPOLITAN NORTH SEWER TAX

Credit		
Appropriation		$19,854.29
Debit		
Paid Commonwealth of Massachusetts:		
Cost of Maintenance	$5,541.21	
Serial Bonds	2,219.40	
Sinking Fund	5,059.29	
Interest	7,034.39	
	$19,854.29	$19,854.29

NET FUNDED OR FIXED DEBT

Credit		
Balance, Dec. 31, 1924		$714,500.00
Debit		
Reduction of indebtedness for 1925	$61,000.00	
Balance, Dec. 31, 1925	653,500.00	
	$714,500.00	$714,500.00

OVERLAY RESERVE FUND

Credit		
Balance, Dec. 31, 1924		$4,051.01
Transferred from Abatement of Taxes, 1923		639.56
Transferred from Abatement of Taxes, 1924		2,878.07
Debit		
Balance, Dec. 31, 1925	$7,568.64	
	$7,568.64	$7,568.64

PARKS AND PLAYGROUNDS

Credit

Appropriation		$11,300.00
Transferred from Reserve Fund by vote of Finance Committee		87,73

Debit

Payments on Selectmen's warrants:		
Labor	$7,032.35	
Bridge	623.53	
Equipment and maintenance	741.32	
Plants and bulbs	392.88	
Salaries, Playground Instructors	900.00	
Instructors' supplies	277.75	
Playground equipment and other expenses	1,318.14	
	$11,285.97	
Departmental Transfers: Equipment and Maintenance	101.76	
	$11,387.73	$11,387.73

PUBLIC PLAYGROUND—LORING AVENUE

Credit

Appropriation		$8,000.00
Refund		40.00

Debit

Payments on Selectmen's warrants:		
John F. Cassidy, land	$250.00	
Jeremiah McCarron, land	854.35	
Moore Securities Co., land	3,671.75	
Elizabeth J, Noonan, land	250.00	
Thomas Leighton, Jr. Register, recording takings	7.91	
Addison R. Pike, legal services	350.00	
	$5,384.01	
Balance, Dec. 31, 1925	2,655.99	
	$8,040.00	$8,040.00

PAYMENT OF TOWN DEBT IN 1925

Credit

Appropriation	$61,000.00

PAYMENT OF TOWN DEBT IN 1925--Continued

Debit

Cemetery Loan Notes	$5,000.00	
Fire and Police Building Bonds	5,000.00	
High School Bonds	4,000.00	
Park Bonds	3,000.00	
School Loan Bonds, Acts of 1922	8,000.00	
School Building Loan Bonds	20,000.00	
Sewer Bonds	2,000.00	
Surface Drainage Bonds	1,000.00	
Water Bonds	12,000.00	
Road Material Bond	1,000.00	
	$61,000.00	$61,000.00

PENSIONS FOR POLICE DEPARTMENT

Credit

Appropriation		$546.00

Debit

Payments on Selectmen's warrants:		
Pension	$546.00	

PENSIONS FOR TOWN LABORERS

Credit

Appropriation		$2,061.48

Debit

Payments on Selectmen's warrants:		
Pensions	$2,061.48	

PLANNING BOARD

Credit

Appropriation		$50.00

Debit

Payments on Selectmen's warrants:		
Printing and advertising	$40.00	
Other expenses	7.65	
	$47.65	
Balance, Dec. 31, 1925, transferred to Revenue Account	2.35	
	$50.00	$50.00

PLANNING BOARD—Accounts Payable (1924 Bills)

Credit			
Balance, Dec. 31, 1924			$1,490.00
Debit			
Payments on Selectmen's warrants:			
Maps		$775.00	
Other expenses		661.50	
		$1,436.50	
Balance, Dec. 31, 1925, transferred to Revenue Account		53.50	
		$1,490.00	$1,490.00

POLICE DEPARTMENT

Credit			
Appropriation			$37,200.00
Refund			12.60
Debit			
Payments on Selectmen's warrants:			
Salaries:			
Chief of Police	$2,800.00		
Lieutenant, Sergeants and Patrolmen	30,296.22		
Special Officer	11.00		
		$33,107.22	
Auto maintenance		805.04	
Building maintenance		30.55	
Equipment and maintenance		1,249.32	
Light		164.97	
Stationery, printing and postage		161.86	
Telephones		1,040.55	
Other expenses		228.51	
		$36,788.02	
Departmental transfers: Fuel		400.00	
		$37,188.02	
Balance, Dec. 31, 1925, transferred to Revenue Account		24.58	
		$37,212.60	$37,212.60

BOARD OF PUBLIC WELFARE—ASA FLETCHER FUND INCOME

Credit	
Balance, Dec. 31, 1924	$2,652.64
Transferred from Asa Fletcher Fund Income Account	2,139.95

BOARD OF PUBLIC WELFARE--ASA FLETCHER FUND INCOME
Continued

Debit

Payments on Selectmen's warrants:		
Cash allowances	$2,218.74	
Groceries and provisions	50.00	
Other expenses	38.40	
	$2,307.14	
Balance, Dec. 31, 1925	2,485.45	
	$4,792.59	$4,792.59

PUBLIC WELFARE DEPARTMENT

Credit

Appropriation		$12,500.00
Refund		30.00

Debit

Payments on Selectmen's warrants:		
Salary, Secretary	$1,400.00	
Printing, stationery and postage	21.41	
Fuel	488.29	
Groceries and provisions	1,040.27	
Medical aid	648.54	
Relief by other cities and towns	371.05	
Cash aid	5,598.50	
Other exepnses	377.75	
	$9,945.81	
Transferred to Accounts Payable to cover bills contracted in 1925, but not paid	456.00	
	$10,401.81	
Balance, Dec. 31, 1925, transferred to Revenue Account	2,128.19	
	$12,530.00	$12,530.00

PUBLIC WELFARE DEPARTMENT—Accounts Payable (1924 Bills)

Credit

Balance, Dec. 31, 1924		$402.15

Debit

Payments on Selectmen's warrants:		
Printing, stationery and postage	$15.00	
Groceries and provisions	116.00	
Relief by other cities and towns	270.00	
	$401.00	
Balance, Dec. 31, 1925, transferred to Revenue Account	1.15	
	$402.15	$402.15

RESERVE FUND

Credit

Appropriation		$3,000.00

Debit

Transfers authorized by vote of Finance Committee:		
Cemetery Maintenance	$600.00	
Clerical Assistance	30.10	
Collector of Taxes' Department	268.00	
Election and Registration	218.50	
Independence Day	200.00	
Insurance	428.79	
Parks and Playgrounds	87.73	
School Department	190.00	
Selectmen's Department	256.33	
Soldiers' Exemption	94.72	
Unclassified Account	60.00	
	$2,434.17	
Balance, Dec. 31, 1925, transferred to Revenue Account	565.83	
	$3,000.00	$3,000.00

SCHOOL DEPARTMENT

Credit

Appropriation		$192,678.98
Transferred from Reserve Fund by vote of Finance Committee		190.00
Refund		8.25

Debit

Payments on Selectmen's warrant:			
Salaries:			
Superintendent	$6,000.00		
Clerk	1,053.33		
Teachers	138,618.17		
Janitors	11,832.74		
		$157,504.24	
Books		3,522.35	
Fuel and light		6,220.42	
Furniture and furnishings		3,561.20	
Graduation exercises		83.10	
Printing and postage		299.05	
Repairs		6,412.23	
Supplies		5,143.03	
Supplies—Janitor		496.13	
Telephones		389.75	
Transportation		1,442.00	
Tuition		712.17	
Other expenses		3,244.97	
		$189,030.64	
Departmental transfer: Repairs		2.33	
		$189,032.97	

SCHOOL DEPARTMENT--Continued

Transferred to Accounts Payable to cover bills contracted in 1925, but not paid	2,844.26	
	$191,877.23	
Balance, Dec. 31, 1925, transferred to Revenue Account	1,000.00	
	$192,877.23	$192,877.23

SCHOOL DEPARTMENT—Accounts Payable (1924 Bills)

Credit

Balance, Dec. 31, 1924		$2,737.24

Debit

Payments on Selectmen's warrants:		
Salaries, Teachers	$14.75	
Books	87.39	
Fuel and light	894.64	
Furniture and furnishings	487.16	
Repairs	173.43	
Supplies	402.68	
Supplies—Janitor	35.73	
Tuition	186.81	
Other expenses	311.18	
	$2,593.77	
Balance, Dec. 31, 1925, transferred to Revenue Account	143.47	
	$2,737.24	$2,737.24

SCHOOL BUILDING ACCOUNT

Credit

Balance, Dec. 31, 1924		$12,770.52
Appropriation (voted in 1924)		7,000.00

Debit

Payments on Selectmen's warrants:	
Gifford—Mystic School:	
Frederic C. Alexander, construction	$13,758.36
American Railway Express Co., Express	1.89
Colonial Brass Co., letters	35.00
Cox & Johnson, plumbing	1,761.25
H. J. Dallman Co., mat	20.64
P. Derby & Co., chairs	58.75
L. F. Dommerish & Co., furniture	99.85
Edison Electric Illuminating Co. of	

SCHOOL BUILDING ACCOUNT--Continued

Boston, lighting	3.33		
Wm. Leavens & Co., furniture	12.00		
Massachusetts Reformatory, furniture	467.50		
P. F. McCall, express	9.00		
George R. Nowell, teaming	40.00		
Ritchie, Parsons & Taylor, architects	624.29		
Scofield, Campbell Co., heating	1,902.70		
E. H. Tarbell Co., lighting fixtures and installation	480.00		
James Wilkinson & Co., electric wiring	399.90		
		$19,674.46	
Chapin School (Lincoln School):			
John H. Pray & Sons Co., rug		26.55	
Rumford School (William J. Noonan School):			
John H. Pray & Sons Co., rug		26.55	
		$19,727.56	
Balance, Dec. 31, 1925, transferred to Revenue Account		42.96	
		$19,770.52	$19,770.52

SCHOOL BUILDING COMMITTEE

Credit		
Balance, Dec. 31, 1924		$120.67
Debit		
Balance, Dec. 31, 1925, transferred to Revenue Account	$120.67	

SCHOOL ADMINISTRATION BUILDING ACCOUNT

Credit		
Balance, Dec. 31, 1924		$5.16
Debit		
Balance, Dec. 31, 1925 transferred to Revenue Account	$5.16	

SCHOOL BUILDINGS AND LOTS—Sale of

Credit		
Appropriation		$250.00
Debit		
Payments on Selectmen's warants:		
Auctioneer's expenses	$250.00	

SCHOOL LOTS—Improvement

Credit			
Appropriation			$10,000.00
Debit			
Payments on Selectmen's warrants:			
Grading		$8,950.00	
Other expenses		1,050.00	
		$10,000.00	$10,000.00

SCHOOL LOTS—Sidewalks

Credit			
Appropriation			$6,300.00
Debit			
Payments on Selectmen's warrants:			
Labor		$3,748.16	
Cement and stone		1,266.04	
Edgestones		446.23	
Other expenses		66.80	
		$5,527.23	
Departmental Transfers: Cement	$385.30		
Other expenses	80.16		
		465.46	
		$5,992.69	
Balance, Dec. 31, 1925, transferred to Revenue Account		307.31	
		$6,300.00	$6,300.00

HIGHLAND DISTRICT SCHOOL BUILDING

Credit		
Appropriation		$6,500.00
Loan authorized		138,500.00
Debit		
Payments on Selectmen's warrants:		
Henry G. Applin, land	$1,934.40	
Margaret A. Bostwick, land	1,600.00	
Frances W. Carver, land	2,250.00	
Derby & Robinson, architects	1,320.00	
Walter H. Dotten, land	1,000.00	
Charles A. Gleason, services	50.00	
Thomas Leighton, Jr., Register, recording takings	16.54	
William P. McAuley, buildings and land	8,650.88	
Nathaniel M. Nichols, Collector of Taxes, taxes	352.10	
Addison R. Pike, legal services	500.00	
Anna H. Smith and Bertha M. Hobbs, land	850.00	
William M. Stover, land	650.00	
Pay rolls, labor on soundings	48.95	
	$19,222.87	
Balance, Dec. 31, 1925	125,777.13	
	$145,000.00	$145,000.00

HIGHLAND DISTRICT SCHOOL BUILDING COMMITTEE

Credit		
Appropriation		$600.00
Debit		
Payments on Selectmen's warrants:		
Reports	$4.50	
Balance, Dec. 31 1925	595.50	
	$600.00	$600.00

SEALER OF WEIGHTS AND MEASURES' DEPARTMENT

Credit		
Appropriation		$695.00
Debit		
Payments on Selectmen's warrants:		
Salary, Sealer	$450.00	
Auto maintenance	93.35	
Printing and advertising	6.00	
Stationery and postage	8.26	
Other expenses	11.07	
	$568.68	
Departmental Transfers: Auto maintenance	47,89	
	$616.57	
Balance, Dec. 31, 1925, transferred to Revenue Account	78.43	
	$695.00	$695.00

SELECTMEN'S DEPARTMENT

Credit		
Appropriation		$1,760.00
Transferred from Reserve Fund by vote of Finance Committee		256.33
Debit		
Payments on Selectmen's warrants:		
Salary, Clerk	$1,400.00	
Printing and advertising	82.50	
Stationery and postage	114.11	
Telephone	35.65	
State Census expenses	200.00	
Other expenses	168.40	
	$2,000.66	
Balance, Dec. 31, 1925, transferred to Revenue Account	15.67	
	$2,016.33	$2,016.33

SEWER ASSESSMENTS

Credit

Balance, Dec. 31, 1924			
Apportioned Assessments	$161.00		
Unapportioned Assessments	850.43		
Apportioned Assessments not due	724.87		$1,736.30
Committed in 1925			2,679.83

Debit

Assessments paid in 1925		$1,469.87	
Abatements by Water and Sewer Board		1,294.67	
Balance, Dec. 31, 1925:			
Apportioned Assessments	$141.02		
Unapportioned Assessments	962.27		
Apportioned Assessments not due	548.30	1,651.59	
		$4,416.13	$4,416.13

SEWER CONSTRUCTION

Credit

Appropriation			$29,460.00

Debit

Payments on Selectmen's warrants:			
Salary, Superintendent		$100.00	
Labor		22,641.29	
Brick, lumber, cement		1,346.98	
Tools and equipment		1,876.53	
Pipe and fittings		2,718.29	
Other expenses		262.62	
		$28,945.71	
Departmental Transfers:			
Tools and equipment	$103.11		
Brick, lumber, cement	295.62	398.73	
		$29,344.44	
Balance, Dec. 31, 1925, transferred to Revenue Account		115.56	
		$29,460.00	$29,460.00

SEWER MAINTENANCE

Credit

Appropriation			$3,400.00

SEWER MAINTENANCE—Continued

Debit

Payments on Selectmen's warrants:			
Labor		$3,204.65	
Tools and equipment		132.28	
Other expenses		50.67	
		$3,387.60	
Departmental Transfers: Tools and Equipment		11.77	
		$3,399.37	
Balance, Dec. 31, 1925, transferred to Revenue Account		.63	
		$3,400.00	$3,400.00

SHADE TREES

Credit

Appropriation			$1,125.00

Debit

Payments on Selectmen's warrants:			
Salary, Tree Warden		$75.00	
Labor		560.95	
Equipment and maintenance		159.65	
Trees		312.50	
Other expenses		.50	
		$1,108.60	
Balance, Dec. 31, 1925, transferred to Revenue Account		16.40	
		$1,125.00	$1,125.00

SIDEWALK ASSESSMENTS

Credit

Balance, Dec. 31, 1924			$3,894.78
Committed by Board of Selectmen to Collector of Taxes			3,439.99

Debit

Abatements by Board of Selectmen		$142.61	
Assessments paid in 1925		5,339.40	
Balance, Dec. 31, 1925:			
Apportioned Assessments	$40.23		
Unapportioned Assessments	1,470.71		
Apportioned Assessments not due	341.82		
		1,852.76	
		$7,334.77	$7,334.77

SNOW AND ICE

Credit		
Appropriation		$15,000.00
Debit		
Payments on Selectmen's warrants:		
Labor	$7,295.13	
Teams and trucks (hire)	2,835.62	
Equipment and maintenance	1,080.50	
Other expenses	67.93	
	$11,279.18	
Departmental Transfers: Equipment and maintenance	148.07	
	$11,427.25	
Overdraft, Dec. 31, 1924	2,897.89	
	$14,325.14	
Transferred to Accounts Payable to cover bills contracted in 1925, but not paid	284.20	
	$14,609.34	
Balance, Dec. 31, 1925, transferred to Revenue Account	390.66	
	$15,000.00	$15,000.00

SOLDIERS' EXEMPTION

Credit		
Transferred from Reserve Fund by vote of Finance Committee		$94.72
Debit		
Paid Commonwealth of Massachusetts	$94.72	
	$94.72	$94.72

SOLDIERS' RELIEF

Credit		
Appropriation		$1,200.00
Debit		
Payments on Selectmen's warrants:		
Relief	$1,005.00	
Medical aid	19.00	
	$1,024.00	
Balance, Dec. 31, 1925, transferred to Revenue Account	176.00	
	$1,200.00	$1,200.00

STATE AND MILITARY AID

Credit		
Appropriation		$600.00
Debit		
Payments on Selectmen's warrants:		
State Aid	$228.00	
Military Aid	25.00	
	$253.00	
Balance, Dec. 31, 1925, transferred to Revenue Account	347.00	
	$600.00	$600.00

STATE TAX

Credit		
Appropriation		$40,680.00
Debit		
Paid Commonwealth of Massachusetts: Tax	$40,680.00	
	$40,680.00	$40,680.00

STATE HIGHWAY TAX

Credit		
Appropriation		$2,245.52
Debit		
Paid Commonwealth of Massachusetts	$2,245.52	
	$2,245.52	$2,245.52

STATE INCOME TAX

Credit		
Received from Commonwealth of Massachusetts		$55,530.55
Debit		
Estimated by Assessors	$55,530.55	
	$55,530.55	$55,530.55

STREET BETTERMENT ASSESSMENTS

Credit		
Balance, Dec. 31, 1924		$4,778.33
Commitments in 1925		3,258.36
Debit		
Assessments paid in 1925	$4,546.44	
Balance, Dec. 31, 1925	3,490.25	
	$8,036.69	$8,036.69

STREET LIGHTS

	Credit		
Appropriation			$15,000.00
	Debit		
Payments on Selectmen's warrants:			
Street lighting		$12,851.61	
Traffic Beacons		76.72	
Other expenses		11.50	
		$12,939.83	
Transferred to Accounts Payable to cover bills contracted in 1925, but not paid		1,448.29	
		$14,388.12	
Balance, Dec. 31, 1925, transferred to Revenue Account		611.88	
		$15,000.00	$15,000.00

STREET LIGHTS—Accounts Payable (1924 bills)

	Credit		
Balance, Dec. 31, 1924			$1,408.15
	Debit		
Payments on Selectmen's warrants:			
Street lighting		$1,408.15	

SURFACE DRAINAGE

	Credit		
Appropriation			$4,050.00
Departmental transfers			289.07
	Debit		
Payments on Selectmen's warrants:			
Labor		$1,731.57	
Brick and Cement		550.23	
Pipe and fittings		1,174.03	
Other expenses		93.42	
		$3,549.25	
Departmental transfers:			
Brick and cement	$197.00		
Pipe and fittings	52.70		
		249.70	
		$3,798.95	
Balance, Dec. 31, 1925, transferred to Revenue Account		540.12	
		$4,339.07	$4,339.07

SURPLUS WAR BONUS FUND

Credit		
Balance, Dec. 31, 1924		$5,114.56
Debit		
Balance, Dec. 31, 1925	$5,114.56	
	$5,114.56	$5,114.56

TAX TITLES

Credit		
Sale of property held under Tax Title		$452.99
Balance, Dec. 31, 1925		1,231.86
Debit		
Payments on Selectmen's warrants:		
Collector of Taxes, taxes	$394.33	
Balance, Dec. 31, 1924	1,290.52	
	$1,684.85	$1,684.85

TOWN CLERK'S DEPARTMENT

Credit		
Appropriation		$1,430.00
Debit		
Payments on Selectmen's warrants:		
Salary, Town Clerk	$1,100.00	
Stationery and postage	84.77	
Printing and advertising	110.25	
Telephone	81.56	
Other expenses	52.72	
	$1,429.30	
Balance, Dec. 31, 1925, transferred to Revenue Account	70	
	$1,430.00	$1,430.00

TOWN HALL

Credit			
Appropriation			$6,340.00
Debit			
Payments on Selectmen's warrants:			
Salaries:			
Custodian	$1,820.00		
Substitute Custodian	70.00		
		$1,890.00	

TOWN HALL--Continued

Fuel	564.60	
Light	1,037.65	
Janitor's supplies	139.69	
Repairs	1,357.24	
Other expenses	607.17	
	$5,596.35	
Transferred to Accounts Payable to cover bills contracted in 1925, but not paid	332.47	
Balance, Dec. 31, 1925, transferred to Revenue Account	411.18	
	$6,340.00	$6,340.00

TREASURER'S DEPARTMENT

Credit

Appropriation		$2,565.00

Debit

Payments on Selectmen's warrants:		
Salary, Treasurer	$2,100.00	
Bond	150.00	
Certification of Town Notes	54.00	
Stationery and postage	57.11	
Printing and advertising	15.85	
Telephone	17.30	
Other expenses	52.37	
	$2,446.63	
Balance, Dec. 31, 1925, transferred to Revenue Account	118.37	
	$2,565.00	$2,565.00

UNCLASSIFIED ACCOUNT

Credit

Appropriation		$2,675.00
Transferred from Reserve Fund by vote of Finance Committee		60.00

Debit

Payments on Selectmen's warrants:		
Advertising By-Laws	$38.89	
Care and repair of clock on Congregational Church	52.00	
Ice and repairs for drinking fountains	190.00	
Town Reports	2,085.25	
General supplies	323.23	
	$2,689.37	
Departmental Transfer: Ice and repairs for drinking fountains	17.65	
	$2,707.02	
Balance, Dec. 31, 1925, transferred to Revenue Account	27.98	
	$2,735.00	$2,735.00

WATER CONSTRUCTION—Dunster Lane

Credit		
Appropriation		$5,000.00
Debit		
Payments on Selectmen's warrants:		
Labor	$2,620.42	
Pipe and fittings	1,154.84	
Connection with Arlington	1,089.00	
Other expenses	45.90	
	$4,910.16	
Balance, Dec. 31, 1925, transferred to Revenue Account	89.84	
	$5,000.00	$5,000.00

WATER CONSTRUCTION

Credit		
Appropriation		$35,425.00
Departmental transfers		641.07
Debit		
Payments on Selectmen's warrants:		
Salaries and labor	$15,528.59	
Equipment and maintenance	2,679.19	
Meters and fittings	760.77	
Pipe and fittings	14,818.76	
Other expenses	1,867.59	
	$35,654.90	
Balance, Dec. 31, 1925, transferred to Revenue Account	411.17	
	$36,066.07	$36,066.07

WATER MAINTENANCE

Credit		
Appropriation		$22,300.60
Debit		
Payments on Selectmen's warrants:		
Salaries and labor	$13,774.17	
Equipment and maintenance	5,493.28	
Meters and fittings	360.87	
Pipe and fittings	123.08	
Telephones	214.28	
Other expenses	639.57	
	$20,605.25	
Departmental transfer: Pipe and fittings	600.00	
	$21,205.25	
Balance, Dec. 31, 1925, transferred to Revenue Account	1,095.35	
	$22,300.60	$22,300.60

WATER RATES

Credit

Committed by Water and Sewer Board to Collector of Taxes		$43,069.22

Debit

Abatements by Water and Sewer Board	$46.52	
Transferred to Revenue Account	43,022.70	
	$43,069.22	$43,069.22

WINCHESTER HOSPITAL BED

Credit

Appropriation		$500.00

Debit

Payments on Selectmen's warrants:		
The Winchester Hospital	$271.38	
Balance, Dec. 31, 1925, transferred to Revenue Account	228.62	
	$500.00	$500.00

WORKMEN'S COMPENSATION ACT EXPENSES

Credit

Appropriation		$4,248.00

Debit

Payments on Selectmen's warrants:		
Salary, Compensation Agent	$100.00	
Compensation	520.00	
Insurance premium	2,634.58	
Medical aid	8.95	
	$3,263.53	
Balance, Dec. 31, 1925, transferred to Revenue Account	984.47	
	$4,248.00	$4,248.00

PUBLIC TRUST FUNDS

Elizabeth J. Boyce Fund

Credit

Balance, Dec. 31, 1924	$525.20
Interest	22.59

PUBLIC TRUST FUNDS—Continued

Debit

Payments on Selectmen's warrants:			
Plants		$25.00	
Balance, Dec. 31, 1925, invested as follows:			
United States Liberty Bond fourth 4¼s	$500.00		
Winchester Savings Bank	22.79		
		522.79	
		$547.79	$547.79

Charles W. Bradstreet Library Fund

Credit

Balance, Dec. 31, 1924			$1,229.37
Interest			55.93

Debit

Balance, Dec. 31, 1925, invested in Winchester Savings Bank		$1,285.30	
		$1,285.30	$1,285.30

Cemetery Fund

Credit

Balance, Dec. 31, 1924			$6,880.52
One-half proceeds sale of lots			1,015.00
Rent of property 11 Willow Street			831.00
Interest			280.68

Debit

Transferred to Cemetery Maintenance		$800.00	
Payments on Selectmen's Warrants		2,501.88	
Balance, Dec. 31, 1925, invested as follows:			
Arlington Savings Bank	$1,863.88		
Franklin Savings Bank	1,011.43		
Winchester Savings Bank	2,830.01		
		5,705.32	
		$9,007.20	$9,007.20

Abraham B. Coffin Library Fund

Credit

Balance, Dec. 31, 1924			$2,000.00
Interest			91.01

Debit

Transferred to Library		$91.01	
Balance, Dec. 31, 1925, invested in Winchester Savings Bank		2,000.00	
		$2,091.01	$2,091.01

PUBLIC TRUST FUNDS—Continued

Frank W. Daniels Library Fund

Credit		
Balance, Dec. 31, 1924		$797.77
Interest		36.27
Debit		
Balance, Dec. 31, 1925, invested in Winchester Savings Bank	$834.04	
	$834.04	$834.04

Asa Fletcher Fund—Principal

Winchester Savings Bank	$305.59
50 shares Nashua & Lowell R. R. stock	5,000.00
100 shares Old Colony R. R. stock	10,000.00
35 shares Boston & Maine R. R. stock	3,500.00
Subscription Receipt to 5¼ shares Boston & Maine R. R. prior preferance stock	525.00
50 shares Boston & Albany R. R. stock	5,000.00
First mortgage on Calumet Club, land and building	8,000.00
	$32,330.59

Asa Fletcher Fund Income Account for 1925

Credit			
Balance, Dec. 31, 1924			$2,139.90
Interest:			
Boston & Albany R. R.	$437.50		
Old Colony R. R.	700.00		
Nashua & Lowell R. R	450.00		
Calumet Club mortgage	500.00		
Winchester Savings Bank	37.78		
Winchester Trust Company	19.67		
			2,144.95
Debit			
Rent safe deposit box for 1925		$5.00	
Balance, Dec. 31, 1924, transferred to Overseers of Poor, Asa Fletcher Fund Income		2,139.90	
Balance, Dec. 31, 1925, in Town Treasury		2,139.95	
		$4,284.85	$4,284.85

Nancy S. Howe Fund

Credit		
Balance, Dec. 31, 1924		$1,041.08
Interest		47.36
Debit		
Balance, Dec. 31, 1925, invested in Winchester Savings Bank	$1,088.44	
	$1,088.44	$1,088.44

PUBLIC TRUST FUNDS--Continued

Henry F. Johnson Bequest

Credit

Balance, Dec. 31, 1924			$2,896.04
Interest			131.75

Debit

One-half income transferred to Cemetery Maintenance		$65.87	
Balance, Dec. 31, 1925, invested as follows:			
Franklin Savings Bank	$1,470.61		
Home Savings Bank	1,491.31		
		2,961.92	
		$3,027.79	$3,027.79

Robert C. Metcalf School Library Fund

Credit

Balance, Dec. 31, 1924			$1,967.31
Interest			89.51

Debit

Payments on Selectmen's warrants:			
Books		$138.02	
Balance, Dec. 31, 1925, invested in Winchester Savings Bank		1,918.80	
		$2,056.82	$2,056.82

Henry C. Nickerson Fund

Credit

Balance, Dec. 31, 1924			$1,315.64
Interest			59.85

Debit

Payments on Selectmen's Warrants:			
Books		$30.41	
Balance, Dec. 31, 1925, invested in Winchester Savings Bank		1,345.08	
		$1,375.49	$1,375.49

Wilder L. Parkhurst Fund

Credit

Balance, Dec. 31, 1924			$1,018.41
Interest			46.33

PUBLIC TRUST FUNDS--Continued

Debit

Payments on Selectmen's Warrants:		
Books	$23.29	
Balance, Dec. 31, 1925, invested in Winchester Savings Bank	1,041.45	
	$1,064.74	$1,064.74

Permanent Care Fund Wildwood Cemetery

Credit

Balance, Dec. 31, 1924	$69,760.92
Deposits received for 1925	2,300.00
Interest, Winchester Savings Bank	189.51

Debit

Balance, Dec. 31, 1925, invested as follows:

		Rate	Due		
$5,000	Boston Elevated Ry., plain	4½s	1941	$5,081.25	
1,500	Boston Elevated Ry., plain	5s	1942	1,500.00	
1,000	Boston & Albany R. R., plain	5s	1963	1,065.00	
10,000	Amer. Tel. & Tel. Co., Coll. Trust	4s	1929	9,012.50	
1,000	City of Omaha, Nebr., plain	4½s	1941	1,000.00	
5,000	N. Y., N. H. & H. R. R., debenture	3½s	1954	4,125.00	
3,000	City of Minneapolis, Minn.	4s	1927	2,895.00	
2,000	City of Chicago, Ill.	4s	1929	2,000.00	
2,500	Boston & Maine, 1st Mortgage	6s	1930	2,462.50	
5,000	Eastern Mass. St. Rwy.	4½s	1948	4,627.25	
6,000	Knight Mortgage			6,000.00	
5,000	New England Tel. & Tel. Co.	5s	1952	4,287.50	
5,000	Illinois Central R. R.	4s	1952	5,000.00	
5,000	New England Power Co.	5s	1951	5,041.25	
1,000	U. S. Liberty	3½s	1947	1,000.00	
1,500	U. S. Liberty	4¼s	1942	1,500.00	
1,000	U. S. Liberty	4¼s	1928	1,000.00	
9,000	U. S. Liberty	4¼s	1938	8,295.70	
				$65,892.95	
Winchester Savings Bank uninvested principal Dec. 31, 1925				6,167.97	
				$72,060.92	
Transferred to Income Account				189.51	
				$72,250.43	$72,250.43

Permanent Care Fund Wildwood Cemetery, Income Account

Credit

Balance, Dec. 31, 1924	$2,987.38
Interest and dividends	3,311.31

PUBLIC TRUST FUNDS—Continued

Debit

Rent of safe deposit box for 1925	$7.50	
Balance, Dec. 31, 1924, transferred to Cemetery Maintenance	2,987.38	
Income 1925, transferred to Cemetery Maintenance	127.78	
Balance, Dec. 31, 1925, in Town Treasury	3,176.03	
	$6,298.69	$6,298.69

Norman Prince Fund

Credit

Balance, Dec. 31, 1924			$1,219.81
Interest			50.00

Debit

Rent of safe deposit box for 1925		$5.00	
Balance, Dec. 31, 1925, invested as follows:			
Chicago Union Stock Yard bond	$1,000.00		
Winchester Trust Co.	264.81		
		1,264.81	
		$1,269.81	$1,269.81

David N. Skillings Library Fund

Credit

Balance, Dec. 31, 1924		$1,015.66
Interest		46.20

Debit

Balance, Dec.31, 1925, invested in Winchester Savings Bank	$1,061.86	
	$1,061.86	$1,061.86

Zachariah Symmes Fund

Credit

Balance, Dec. 31, 1924		$500.24
Interest		22.75

Debit

Balance, Dec. 31, 1925, invested in Winchester Savings Bank	$522.99	
	$522.99	$522.99

William P. Winchester Fund

Credit

Balance, Dec. 31, 1924		$1,838.96
Interest		83.66

Debit

Balance, Dec. 31, 1925, invested in Winchester Savings Bank	$1922.62	
	$1,922.62	$1,922.62

BALANCE SHEET—DECEMBER 31, 1925

Assets

Cash:		
In Banks		$95,745.09
Accounts Receivable:		
Taxes:		
Levy of 1925		159,984.68
Special Assessments:		
Apportioned Sewer	$141.02	
Unapportioned Sewer	962.27	
Apportioned Sidewalk	40.23	
Unapportioned Sidewalk	1,470.71	
Street Betterments	3,490.25	
		6,104.48
Departmental:		
Cemetery	$18.50	
Health	2,111.50	
Highways and Bridges	133.10	
Moth	316.37	
Public Welfare	717.87	
Sewer	10.69	
Surface Drainage	171.53	
Town Hall	60.00	
Water	220.37	
		3,759.93
Tax Titles		1,231.86
Loans Authorized:		
Highland District School Building		138,500.00
		$405,326.04

BALANCE SHEET—DECEMBER 31, 1925

Liabilities

Temporary Loans:			
In Anticipation of Revenue	$100,000.00		
In Anticipation of Serial Issue of Schoolhouse Bonds	20,000.00		
		$120,000.00	
Cash in Treasury:			
Reserved for Cemetery Maintenance		3,176.03	
Unexpended Balance:			
Asa Fletcher Fund Income, Public Welfare	$2,485.45		
Committee on Aberjona River	2,059.81		
Committee on War Memorial	2,961.13		
Fire	833.00		
Highland District School Building Committee	595.50		
Highways and Bridges	2,001.48		
Snow and Ice	284.20		
Historical Records	1,393.40		
Public Playgrounds—Loring Avenue	2,655.99		
Public Welfare	456.00		
Schools	2,844.26		
Street Lights	1,448.29		
Town Hall	332.47		
		20,350.98	
Loan Account:			
Highland District School Building		125,777.13	
Overlay Reserved for Abatements:			
Levy of 1925		12,598.90	
Overlay Reserve Fund		7,568.64	
Special Assessments Revenue		6,104.48	
Departmental Revenue		3,759.93	
Real Estate Sold		16,278.03	
Tax Titles Revenue		1,231.86	
Surplus War Bonus Fund		5,114.56	
Excess and Deficiency		83,365.50	
			$405,326.04

DEFERRED REVENUE ACCOUNTS

Apportioned Sewer Assessments not due	$548.30	Apportioned Sewer Assessments:	
Apportioned Sidewalk Assessments not due	341.82		
		Due in 1926	$148.60
		Due in 1927	136.28
		Due in 1928	124.98
		Due in 1929	49.78
		Due in 1930	33.34
		Due in 1931	27.66
		Due in 1932	27.66
		Apportioned Sidewalk Assessments:	
		Due in 1926	75.04
		Due in 1927	122.04
		Due in 1928	54.96
		Due in 1929	54.96
		Due in 1930	34.82
	$890.12		$890.12

DEBT ACCOUNTS

Net Funded or Fixed Debt	$653,500.00	Fire and Police Building Loans	$30,000.00
		Surface Drainage Loan	3,000.00
		High School Loan	22,000.00
		School Building Loan	350,000.00
		School Loan, Acts of 1922	126,000.00
		Park Loan	48,000.00
		Public Playground Loan	12,500.00
		Water Loan	47,000.00
		Wildwood Cemetery Loan	15,000.00
	$653,500.00		$653,500.00

TRUST ACCOUNTS

Trust and Investment Funds, Cash and Securities	$131,823.98	Asa Fletcher Charity Fund	$32,330.59
		W. L. Parkhurst School Fund	1,041.45
		Norman Prince School Fund	1,264.81
		R. C. Metcalf School Library Fund	1,918.80
		H. C. Nickerson School Fund	1,345.08
		Nancy S. Howe Library Fund	1,088.44
		David N. Skillings Library Fund	1,061.86
		C. W. Bradstreet Library Fund	1,285.30
		F. W. Daniels Library Fund	834.04
		Z. Symmes General Fund	522.99
		William P. Winchester General Fund	1,922.62
		Cemetery Fund	5,705.32
		Elizabeth J. Boyce Cemetery Fund	522.79
		H. F. Johnson Cemetery Fund	2,961.92
		Abraham B. Coffin Library Fund	2,000.00
		Cemetery Perpetual Care Fund	75,667.97
		Cemetery Perpetual Care Fund—Income	350.00
	$131,823.98		$131,823.98

PARK LOAN BONDS

Number	Date of Bonds	Date When Due	Rate of Interest	Amount	Annual Interest
43–45	Nov. 1, 1911	Nov. 1, 1926	4	$3,000.00	$120.00
46–48	Nov. 1, 1911	Nov. 1, 1927	4	3,000.00	120.00
49–51	Nov. 1, 1911	Nov. 1, 1928	4	3,000.00	120.00
52–54	Nov. 1, 1911	Nov. 1, 1929	4	3,000.00	120.00
55–57	Nov. 1, 1911	Nov. 1, 1930	4	3,000.00	120.00
58–60	Nov. 1, 1911	Nov. 1, 1931	4	3,000.00	120.00
61–63	Nov. 1, 1911	Nov. 1, 1932	4	3,000.00	120.00
64–66	Nov. 1, 1911	Nov. 1, 1933	4	3,000.00	120.00
67–69	Nov. 1, 1911	Nov. 1, 1934	4	3,000.00	120.00
70–72	Nov. 1, 1911	Nov. 1, 1935	4	3,000.00	120.00
73–75	Nov. 1, 1911	Nov. 1, 1936	4	3,000.00	120.00
76–78	Nov. 1, 1911	Nov. 1, 1937	4	3,000.00	120.00
79–81	Nov. 1, 1911	Nov. 1, 1938	4	3,000.00	120.00
82–84	Nov. 1, 1911	Nov. 1, 1939	4	3,000.00	120.00
85–87	Nov. 1, 1911	Nov. 1, 1940	4	3,000.00	120.00
88–90	Nov. 1, 1911	Nov. 1, 1941	4	3,000.00	120.00
				$48,000.00	$1,920.00

SCHOOL BONDS (HIGH)

Number	Date of Bonds	Date When Due	Rate of Interest	Amount	Annual Interest
189–192	April 1, 1903	Oct. 1, 1926	3½	$4,000.00	$140.00
193–196	April 1, 1903	Oct. 1, 1927	3½	4,000.00	140.00
197–200	April 1, 1903	Oct. 1, 1928	3½	4,000.00	140.00
201–204	April 1, 1903	Oct. 1, 1929	3½	4,000.00	140.00
205–207	April 1, 1903	Oct. 1, 1930	3½	3,000.00	105.00
208–210	April 1, 1903	Oct. 1, 1931	3½	3,000.00	105.00
				$22,000.00	$770.00

FIRE AND POLICE BUILDING BONDS

Number	Date of Bonds	Date When Due	Rate of Interest	Amount	Annual Interest
56–60	May 1, 1914	May 1, 1926	4	$5,000.00	*100.00
61–65	May 1, 1914	May 1, 1927	4	5,000.00	200.00
66–70	May 1, 1914	May 1, 1928	4	5,000.00	200.00
71–75	May 1, 1914	May 1, 1929	4	5,000.00	200.00
76–80	May 1, 1914	May 1, 1930	4	5,000.00	200.00
81–85	May 1, 1914	May 1, 1931	4	5,000.00	200.00
				$30,000.00	$1,100.00

*6 months.

WATER FUND BONDS

Number	Date of Bonds	Date when Due	Rate of Interest	Amount	Annual Interest
146–156	June 1, 1898	June 1, 1926	4	$11,000.00	$220.00
232	June 1, 1903	June 1, 1926	3½	1,000.00	*17.50
157–167	June 1, 1898	June 1, 1927	4	11,000.00	440.00
233	June 1, 1903	June 1, 1927	3½	1,000.00	35.00
168–178	June 1, 1898	June 1, 1928	4	11,000.00	440.00
196–201	May 2, 1902	Nov. 1, 1929	3½	6,000.00	210.00
202–207	May 2, 1902	Nov. 1, 1930	3½	6,000.00	210.00
				$47,000.00	$1,572.50

*6 months.

PUBLIC PLAYGROUND BONDS

Number	Date of Bonds	Date when Due	Rate of Interest	Amount	Annual Interest
51–75	Dec. 1, 1898	Dec. 1, 1928	4	$12,500.00	$500.00
				$12,500.00	$500.00

CEMETERY LOAN

Number	Date of Notes	Date when Due	Rate of Interest	Amount	Annual Interest
91	July 15, 1923	July 15, 1926	4½	$5,000.00	$225.00
92	July 15, 1923	July 15, 1927	4½	5,000.00	225.00
93	July 15, 1923	July 15, 1928	4½	5,000.00	225.00
				$15,000.00	$675.00

SURFACE DRAINAGE BONDS

Number	Date of Bonds	Date when Due	Rate of Interest	Amount	Annual Interest
60	Mar. 1, 1916	Mar. 1, 1926	4	$1,000.00	*$20.00
61	Mar. 1, 1916	Mar. 1, 1927	4	1,000.00	40.00
62	Mar. 1, 1916	Mar. 1, 1928	4	1,000.00	40.00
				$3,000.00	$100.00

*6 months.

SCHOOL BUILDING LOAN

Number	Date of Bonds	Date when Due	Rate of Interest	Amount	Annual Interest
41– 60	May 1, 1923	May 1, 1926	4¼	$20,000.00	*$425.00
61– 80	May 1, 1923	May 1, 1927	4¼	20,000.00	850.00
81–100	May 1, 1923	May 1, 1928	4¼	20,000.00	850.00
101–120	May 1, 1923	May 1, 1929	4¼	20,000.00	850.00
121–140	May 1, 1923	May 1, 1930	4¼	20,000.00	850.00
141–160	May 1, 1923	May 1, 1931	4¼	20,000.00	850.00
161–180	May 1, 1923	May 1, 1932	4¼	20,000.00	850.00
181–200	May 1, 1923	May 1, 1933	4¼	20,000.00	850.00
201–220	May 1, 1923	May 1, 1934	4¼	20,000.00	850.00
221–240	May 1, 1923	May 1, 1935	4¼	20,000.00	850.00
241–260	May 1, 1923	May 1, 1936	4¼	20,000.00	850.00
261–280	May 1, 1923	May 1, 1937	4¼	20,000.00	850.00
281–300	May 1, 1923	May 1, 1938	4¼	20,000.00	850.00
301–320	May 1, 1923	May 1, 1939	4¼	20,000.00	850.00
321–340	May 1, 1923	May 1, 1940	4¼	20,000.00	850.00
341–360	May 1, 1923	May 1, 1941	4¼	20,000.00	850.00
361–375	May 1, 1923	May 1, 1942	4¼	15,000.00	637.50
376–390	May 1, 1923	May 1, 1943	4¼	15,000.00	637.50
				$350,000.00	$14,450.00

*6 months.

SCHOOL LOAN, ACTS OF 1922

Number	Date of Bonds	Date when Due	Rate of Interest	Amount	Annual Interest
25– 32	Sept. 15, 1922	Sept. 15, 1926	4¼	$8,000.00	$340.00
33– 40	Sept. 15, 1922	Sept. 15, 1927	4¼	8,000.00	340.00
41– 48	Sept. 15, 1922	Sept. 15, 1928	4¼	8,000.00	340.00
49– 56	Sept. 15, 1922	Sept. 15, 1929	4¼	8,000.00	340.00
57– 64	Sept. 15, 1922	Sept. 15, 1930	4¼	8,000.00	340.00
65– 72	Sept. 15, 1922	Sept. 15, 1931	4¼	8,000.00	340.00
73– 80	Sept. 15, 1922	Sept. 15, 1932	4¼	8,000.00	340.00
81– 87	Sept. 15, 1922	Sept. 15, 1933	4¼	7,000.00	297.50
88– 94	Sept. 15, 1922	Sept. 15, 1934	4¼	7,000.00	297.50
95–101	Sept. 15, 1922	Sept. 15, 1935	4¼	7,000.00	297.50
102–108	Sept. 15, 1922	Sept. 15, 1936	4¼	7,000.00	297.50
109–115	Sept. 15, 1922	Sept. 15, 1937	4¼	7,000.00	297.50
116–122	Sept. 15, 1922	Sept. 15, 1938	4¼	7,000.00	297.50
123–129	Sept. 15, 1922	Sept. 15, 1939	4¼	7,000.00	297.50
130–136	Sept. 15, 1922	Sept. 15, 1940	4¼	7,000.00	297.50
137–143	Sept. 15, 1922	Sept. 15, 1941	4¼	7,000.00	297.50
144–150	Sept. 15, 1922	Sept. 15, 1942	4¼	7,000.00	297.50
				$126,000.00	$5,355.00

TABLE OF TOWN DEBT DECEMBER 31, 1925, SHOWING ANNUAL PAYMENTS TO BE RAISED BY REVENUE FOR PRINCIPAL

Year	Sch. Building Loan	Sch. Loan of 1922	Park Loan	High School	Fire and Police Blg.	Water	Cemetery Loan	Play-Ground	Surface Drainage	Total
	Principal	Principal	Principal	Principal	Principal	Principal	Principal	Principal	Principal	
1926	$20,000.00	$8,000.00	$3,000.00	$4,000.00	$5,000.00	$12,000.00	$5,000.00		$1,000.00	$58,000.00
1927	20,000.00	8,000.00	3,000.00	4,000.00	5,000.00	12,000.00	5,000.00		1,000.00	58,000.00
1928	20,000–00	8,000.00	3,000.00	4,000.00	5 000.00	11,000.00	5,000.00	$12,500.00	1,000.00	69,500.00
1929	20,000.00	8,000.00	3,000.00	4,000.00	5,000.00	6,000.00				46,000.00
1930	20,000.00	8,000.00	3,000.00	3,000.00	5,000.00	6,000.00				45,000.00
1931	20,000.00	8,000.00	3,000.00	3,000.00	5,000.00					39,000.00
1932	20,000.00	8,000.00	3,000.00							31,000.00
1933	20,000.00	7,000.00	3,000.00							30,000.00
1934	20,000.00	7,000.00	3,000.00							30,000.00
1935	20,000.00	7,000.00	3,000.00							30,000.00
1936	20,000.00	7,000.00	3,000.00							30,000.00
1937	20,000.00	7,000.00	3,000.00							30,000.00
1938	20,000.00	7,000.00	3,000.00							30,000.00
1939	20,000.00	7,000.00	3,000.00							30,000.00
1940	20,000.00	7,000.00	3,000.00							30,000.00
1941	20,000.00	7,000.00	3,000.00							30,000.00
1942	15,000.00	7,000.00								22,000.00
1943	15,000.00									15,000.00
	$350,000.00	$126,000.00	$48,000.00	$22,000.00	$30,000.00	$47,000.00	$15,000.00	$12,500.00	$3,000.00	$653,500.00

TABLE OF TOWN DEBT DECEMBER 31, 1925, SHOWING ANNUAL PAYMENTS TO BE RAISED BY REVENUE FOR INTEREST

Year	Sch. Building Loan	Sch. Loan of 1922	Park Loan	High School	Fire and Police Blg.	Water	Play-Ground	Surface Drainage	Cemetery Loan	Total
	Interest	Interest	Interest	Interest	Interest	Interest	Interest	Interest	Interest	
1926	$14,450.00	$5,355.00	$1,920.00	$770.00	$1,100.00	$1,572.50	$500.00	$100.00	$675.00	$26,442.50
1927	13,600.00	5,015.00	1,800.00	630.00	900.00	1,097.50	500.00	60.00	450.00	24,052.50
1928	12,750.00	4,675.00	1,680.00	490.00	700.00	640.00	500.00	20.00	225.00	21,680.00
1929	11,900.00	4,335.00	1,560.00	350.00	500.00	420.00				19,065.00
1930	11,050.00	3,995.00	1,440.00	210.00	300.00	210.00				17,205.00
1931	10,200.00	3,655.00	1,320.00	105.00	100.00					15,380.00
1932	9,350.00	3,315.00	1,200.00							13,865.00
1933	8,500.00	2,975.00	1,080.00							12,555.00
1934	7.650.00	2,677.50	960.00							11,287.50
1935	6,800.00	2,380.00	840.00							10,020.00
1936	5,950.00	2,082.50	720.00							8,752.50
1937	5,100.00	1,785.00	600.00							7,485.00
1938	4,250.00	1,487.50	480.00							6,217.50
1939	3,400.00	1,190.00	360.00							4,950.00
1940	2,550.00	892.50	240.00							3,682.50
1941	1,700.00	595.00	120.00							2,415.00
1942	956.25	297.50								1,253.75
1943	318.75									318.75
	$130,475.00	$46,707.50	$16,320.00	$2,555.00	$3,600.00	$3,940.00	$1,500.00	$180.00	$1,350.00	$206,627.50

REPORT OF THE WAR MEMORIAL COMMITTEE

The sculptor is at work on our Memorial, and the work is proceeding along about as scheduled; and the sculptor expects to have our monument erected and ready for dedication some time in the early fall of 1926. The committee, therefore, reports progress.

Yours very truly,

GEORGE E. WILLEY, *Chairman*
CHARLES E. KENDALL
MAURICE C. TOMPKINS
WILLIAM E. RAMSDELL
HARRY A. NORTON

War Memorial Committee

TAX LIST OF THE PERSONAL AND REAL ESTATE IN THE TOWN OF WINCHESTER FOR THE YEAR 1925. RATE $28.00 ON $1,000.

Name, Location and Description	Personal	Real	Total Tax
Abbott, Arthur H., 379 Main St.	$1200		$33.60
Abbott, Charles E. and Robert G. Fuller, Boston			
8½ Acres, Abnerjona Bend		$1200	33.60
Abbott, Elizabeth K., 4 Symmes Rd.	850		
House $6125, garage $600, 6000 ft. land $1075, lot 1		7800	242.20
Abbott, Grace R. S., Arlington St.	1100		30.80
Abbott, Grace R. S. and John, Arlington St.			
House $14,500, garage $2000, land 66,760 ft. $2000, 1 acre $500, house $8000		27000	756.00
Abbott, John, Arlington St.	4675		130.90
Abbott, Linnett B., Trustee, 16 Cabot St.			
House $9000, land pt. lot 161, 8449 ft. $2100		11100	310.80
Abbott, T. Grafton, Ravine Rd.	4500		
House $11,500, 20,270 ft. land $1000, 52,730 ft. land $15,825, lot 34, part 21, back Ravine Rd.		28325	919.10
Abrahamsen, Emma, 6 Mt. Pleasant St.			
House $6000, lot 2, 5189 ft. land $1050, 6 Mt. Pleasant St.		7050	197.40
Abrahamsen, Otto, 21 Sheffield Rd.	2050		57.40
Abrahamsen, Otto and Lois B., 21 Sheffield Rd.			
House $11,000, garage $1300, pt. lots 22, 23, 10,326 ft. land $3100, 7360 ft. land, back $725, 21 Sheffield Rd.		16125	451.50
Abrahamson, Gunnar and Esther, 29 Forest St.			
House $3500, lot 81 or 276, 3560 ft. land $200		3700	103.60
Adams, Arthur E., 12 Chesterford Rd.			
House $4500, garage $600, lot B, 10,910 ft. land $225		5325	149.10
Lot 21-A, 12,102 ft. land, Chesterford Rd.		250	7.00
Adams, Charles S., 11 Mystic Ave.	450		12.60
Adams, Edward E. A., New York.			
1 1-10 acres land, Cambridge St.		50	9.80
Adams, Emmett W., et al., 82 Harvard St.			
House $2500, barn $25, lot 26, pt. 30, 4357 ft. land $250, 82 Harvard St.		2775	77.70
Lots 18, 22, 5810 ft. land, Harvard St.		300	8.40
Adams, Eva M., 12 Chesterford Rd.	1000		28.00
Adams, George S., 11 Mystic Ave.	500		14.00
Adams, Grace E., 11 Mystic Ave.			
House $3800, garage $500, 8250 ft. land $1575		5875	164.50
Adams, Harry, 626 Main St.	500		14.00
Adams, John B., 15 Manchester Rd.	2175		60.90

Name, Location and Description	Personal	Real	Total Tax
Adams, Lillian B., 15 Manchester Rd.			
House $12,000, garage $800, lot 16, 7210 ft. land $1450		14250	399.00
Adams, Mary, 171 Forest St.	1000		
House $6200, garage $600, pt. lot A, 8420 ft. land $400		7200	229.60
Adams, Richard B., 171 Forest St.	300		8.40
Adriance, S. Winchester, 9 Mt. Pleasant St.			
House $3500, garage $100, 11,477 ft. land $2200		5800	162.40
Agri, Mario, 7 Quigley Ct.			
Lot 11, pt. 12, Florenec St., 7680 ft. land $375		375	10.50
Ainsworth, Harriet E., 131 Forest St.	2000		56.00
Ainsworth, Nellie B., 131 Forest St.			
House $7000, garage $300, 32,764 ft. land $1975		9275	259.70
Akerley, Tyson, Dunster Lane	1500		42.00
Akins, George H., 24 Symmes Rd.	1300		36.40
Akins, Geo. H. and Eliz. L., 24 Symmes Rd.			
House $7000, lot 17, 5935 ft. land $1075, garage $1500		9575	268.10
Aldrich, Isabel F., 11 Warren St.			
House $3800, barn $350, lot 53, pt. 54, 10,690 ft. land $2675		6825	191.10
Aldrich, Thomas R., 11 Warren St.	350		9.80
Alexander, Frederick C., 5 Lakeview Rd.	3000		84.00
Alexander, Nancy D., 5 Lakeview Rd.			
House $8000, garage $1500, lot 17, 12,159 ft. land $3050		12550	351.40
Alford, Elizabeth, care of F. Patterson Smith, 89 Cambridge St.			
House $15,000, house (unf.) $3000, shop $500, storage shed $250, land 47,738 ft. $7650		26400	739.20
Lots 4-6, 25,867 ft. land $4150, 13,190 ft. land $650, Cambridge St.		4800	134.40
Allen, Helen S., 333 Highland Ave.			
House $12,000, garage $300, 12,070 ft. land $2175		14475	405.30
Allen, James S., 333 Highland Ave.	1225		34.30
Allen, Mary E., 64 Church St.	300		8.40
Allen, Russell B., Somerville.			
House $4000, barn $1500, land 20,000 ft. $5000 10,000 ft. land $1000, 77 Church St.		11500	322.00
Ambler, Halford H., 93 Cambridge St.	1375		38.50
Ambler, William N., care of Frederick L. McGowan, 10 State St., Boston.			
Land, lots 49-54 inc., Border Rd., 50,100 ft. $500		500	14.00
Ambrose, Michael C., 42 Vine St.	650		18.20
Ambrose, Nora A., 42 Vine St.			
House $5000, 8200 ft. land $1650, 2775 ft. land $200, garage $800		7650	214.20
American Baptist Publication Society, Philadelphia, Pa., 1701 Chestnut St.			

Name, Location and Description	Personal	Real	Total Tax
Pt. lot 20, 5990 ft. land, Forest St.		250	7.00
American Hide & Leather Co., Woburn, Mass. 19,850 ft. land, Cross St.		1000	28.00
Amerige, George M., 125 Cambridge St.	100		
House $9000, pt. lot 33-34, 15,824 ft. land $2850		11850	334.60
Ames, Alma H., 1 Lewis Rd.	1100		30.80
Ames, Seth K., Inc., 168 Milk St., Boston	500		14.00
Ames, Seth K. 168 Milk St., Boston Building $10,000, 3530 ft. land $7050, 15, 17, 19 Mt. Vernon St.		17050	477.40
Amico, Angelo, 47 Oak St.			
House $2700, 10,650 ft. land $525, 45 and 47 Oak St.		3225	90.30
Anderson, Andrew, 348 Washington St. House $2700, 20,460 ft. land $1425, garage $400		4525	126.70
Anderson, Andrew, F. 419 Washington St.	125		3.50
Anderson, Anna O., Dunster Lane House $2000, lots 249, 250, 251, 252, 22,203 ft. land $225, garage $650		2875	80.50
Anderson, Arthur H., Dunster Lane	350		
Garage $500, lots 216-272, 22,000 ft. land $225, Henry St.		725	30.10
Anderson, Carlos, 9 Lloyd St.	100		2.80
Anderson, Elmer A., 195 Forest St.	500		14.00
Anderson, Elmer A. and Rosella B., 195 Forest St. House $8000, garage $500, 2¾ acres land $1650, 11¼ acres $2200		12350	345.80
Anderson, Ernest, 9 Belmont St., Everett. Lots 241, 242, 243, 30,376 ft. land, Dunster Lane		300	8.40
Anderson, Matilda, Dunster Lane. House $600, lots 269, 270, 271, 28,237 ft. $275		875	24.50
Anderson, Trygoe, 7 Nelson St.	600		16.80
Andrews, Alice R., 196 Highland Ave. House $5000, garage $800, 13,600 ft. land $2050		7850	219.80
Andrews, Isabel L., 426 Main St. House $2000, 3164 ft. land $700, 23 Myrtle St.		2700	75.60
Andrews, Matthew P., 22 Highland Ave.	200		5.60
Anti Friction Bearing Co., care of C. H. Chapman, 59 Highland Ave.	2500		
Factory $8000, lot 16, pts. 15, 17, 36,075 ft. land $1800, 6 Hemingway St.		9800	344.40
Applegarth, Mary I., 23 Garfield Ave.	850		
House $3500, garage $600, lots 271,272, 9740 ft. land $475		4575	151.90
Appleyard, Frederick W., 56 Yale St.	1675		46.90
Appleyard, Marjorie, 56 Yale St. House $12,000, garage $1000, land pt. lot 192, 10,030 ft. $2000		15000	420.00
Applin, Henry G., 152 Cambridge St.	400		
House and garage $14,000, 11,180 ft. land			

Name, Location and Description	Personal	Real	Total Tax
$1125, 1½ acres land $2250, 16¾ acres land $6000		23375	665.70
Land, lot 205, Highland Ave., 16,120 ft. $1600		1600	44.80
Applin, Laura L., 152 Cambridge St.	675		18.90
Apsey, George W., 19 Symmes Road	400		11.20
Apsey, Sarah J., 19 Symmes Rd.			
House $7000, lot 20, 7186 ft. land $1300		8300	232.40
Arlington Gas Light Co., Boston	155000		4340.00
Armes, Fritzie, 50 Yale St.			
Pt. lot 10, 112,052 ft. land $1875, Cambridge St.		1875	52.50
Armstrong, Blanche P., 21 Lebanon St.			
House $5000, lot 21, 6268 ft. land $625		5625	157.50
Armstrong, Dorothy, 124 Highland Ave.	1125		31.50
Armstrong, Edith C., 37 Wedgemere Ave.	600		
House $12,500, garage $2000, 26,759 ft. land $6700		21200	610.40
Armstrong, Ida F., Cambridge			
Lot 93, 12,661 ft. land, Fells Rd.		625	17.50
Armstrong, Marilla J., 124 Highland Ave.			
House $7500, garage $800, lot 1, 18,321 ft. land $2200, 124 Highland Ave.		10500	294.00
Lot 17, 6514 ft. land $650, Lebanon St.		650	18.20
Armstrong, Robert W., 37 Wedgemere Ave.	1225		34.30
Armstrong, Russell B., 21 Lebanon St.	800		22.40
Arnold, George F., Common St.	1600		44.80
Arnold, Josephine E., 7 Dix Ter.			
House $5500, barn $500, 7941 ft. land $1825		7825	219.10
Arrell, John B., Heirs, 18 Salem St.			
House, 18 Salem St., $2500, house 22 and 24 Salem St., $2500, lot 3, 12,000 ft. land $725, Salem St.		5725	160.30
Asaro, Baldassare and Maria, 28 Oak St.			
House $3500, land 4000 ft. $300		3800	106.40
Asaro, Gaspare and Francis, 75 Harvard St.			
House $2500, lot 37, pt. 33, 4200 ft. land $225		2725	76.30
Asaro, Giovanni, 37 Holland St.			
House $2500, lot 6, 5300 ft. land $275		2775	77.70
Aseltine, Frederick W., 7 Cabot St.	1500		42.00
Aseltine, Grace B., 7 Cabot St.			
House $7500, garage $1000, pt. lot 167, 168, 8275 ft. land $2075, 7 Cabot St.		10575	296.10
House $6500, 7370 ft. land $1850, 1 Cottage Ave. and 15 Norwood St.		8350	233.80
Ash, Horace W., 14 Fairview Ter.	2100		
House $9500, garage $1200, lot 7, 7248 ft. land $1600		12300	403.20
Ashworth, Arthur and Mary E., 49 Lincoln St.			
House $5000, lot 2, 4732 ft. land $475		5475	153.30
Atlantic Butchers, care of M. Cohan, 587 Main St.	1000		28.00
Atlantic Gelatine Co., Woburn, Mass.			
4 acres pasture, back, Forest St.		800	22.40
Land, rear Washington St., 1 acre		100	2.80
5 acres land, Washington St.		750	21.00

Name, Location and Description	Personal	Real	Total Tax
Atlantic National Bank, Trustee, Boston, Mass.			
House $6000, 6979 ft. land $900, 214 Washington St.		6900	193.20
Auger, Walter C., Henry St.	800		22.40
Auger, Walter C. and Jennie, Henry St.			
House $1800, land, lot 227, 10,915 ft. $100		1900	53.20
Avard, Lewis W., 130 Forest St.	100		2.80
Avelino, Nicola, 72 Irving St.	100		2.80
Avelino, Nicola and Carmella K., 72 Irving St.			
House $3500, garage $250, lot 48, pt. 52, 4200 ft. land $250, 72 and 74 Irving St.		4000	112.00
Avery, Helen S., Exec. Est. of Fred L. Avery, 40 Glen Rd.	1200		33.60
Avery, Helen S., 40 Glen Rd.			
House $6000, land 40 Glen Rd., 9000 ft. $1450		7450	208.60
Avery, Paul F., 93 Church St.	1525		42.70
Avery, Roberta S., 93 Church St.	375		10.50
Ayer, A. Eugene, 11 Sanborn St.			
House $2800, barn $100, 8160 ft. land $1375		4275	119.70
Ayer, Holbrook E., 53 Oxford St.	2025		
House $8000, garage $900, land 17,555 ft., $3150		12050	394.10
House $12,000, garage $1000, land 55 Yale St., lot B, 9856 ft., $1975		14975	419.30
Ayer, Mildred M., 53 Oxford St.	250		7.00
Ayer, Rebecca A., Trustee, 3 Lewis Rd.			
House $4500, barn $800, 13,196 ft. land $1850, 122 Cambridge St.		7150	200.20
Lots 4, 5, 6, 7, 47,377 ft., Oxford St.		5700	159.60
Lot 124, 18,695 ft. land, Cambridge St.		1500	42.00
41,250 ft. land $3300, back, Cambridge, 3¾ acres land $2625		5925	165.90
60,578 ft. land, back, Oxford St.		7275	203.70
Lot 13, 11,560 ft. land $2300, Cabot St.		2300	64.40
Ayer, Rebecca A., 3 Lewis Rd.	250		
Land, lot 199 Oxford St., 28,177 ft. $3375		3375	101.50
Ayer, Rebecca A., and Gendron, Florence A., 3 Lewis Rd.			
House $4600, 14,084 ft. land $3525, 76 Church St.		8125	227.50
Ayer, William A., 62 Water St.	1200		33.60
B. & G. Brassiere Co., 959 Main St.			
Factory $3000, land, lot 23, 4710 ft. $325	2000	3325	149.10
Babson, Roger W., Wellesley Hills			
Garage $1000, lot 246, 41,850 ft. land $850, Fells Rd.		1850	51.80
Lot 82, 19,960 ft. land $400, lot 100, 14,905 ft. land $300, lot 101, 14,362 ft. land $300, lot 102, 14,436 ft. land $300, Fells Rd.		1300	36.40
Lots 114, 115, 22,079 ft. land Hillcrest Parkway		450	12.60
Lots 77 to 81 inc., 77,972 ft. land, Euclid Ave.		1550	43.40
Bacon, Bertha M., 31 Grove St.			

Name, Location and Description	Personal	Real	Total Tax
House $4000, barn $1800, lot 4, 30,460 ft. land $3350, garage $250		9400	263.20
Bacon, Charles F., 31 Grove St.	825		23.10
Bacon, Charles F. and Robert, 31 Grove St.	2000		
Factory $10,000, shed $600, storehouse $800, shed $600, picker-house $800, sheet metal house $500, boiler-house $2000, 48,215 ft. land $3000, 14,035 ft. land, back, $300, Grove Pl.		18600	576.80
Bacon Felt Co., Grove Pl.	13875		388.50
Bacon, Lucy E., 10 Highland Ter.			
House $5500, garage $450, pt. lots 2-3, 30,357 ft. land $2425, 8321 ft. land $1325, 10 Highland Ter.		9700	271.60
Bacon, Robert, 21 Grove St.	2000		
House $13,500, 19,000 ft. land $2850, 42,000 ft. land $2100, 113,057 ft. land $1125, 21 Grove St.		19575	604.10
Lot 2, 11,480 ft. land, Grove St.		925	25.90
House $900, 3773 ft. land $150, 16 Grove Pl.		1050	29.40
House $2000, lot 5, 8628 ft. land $350, 6 and 8 Grove Pl.		2350	65.80
House $1000, 13,765 ft. land $550, 7 Grove Pl.		1550	43.40
9055 ft.land $175, 4769 ft. land $100, Grove Pl.		275	7.70
Badger, Daniel B., 12 Prospect St.	3000		
House $10,000, barn $2500, 26,579 ft. land $5850		18350	597.80
Badger, Erastus B., 30 Wedgemere Ave.	1850		51.80
Badger, Erastus B. and Alice D., 30 Wedgemere Ave.			
House $11,000, garage $1000, 15,219 ft. land $4250, lot 80		16250	455.00
Badger, Margaret M., 12 Prospect St.			
House $2500, garage $1500, 8550 ft. land $2150, 5 Lagrange St.		6150	172.20
Badger, Walter I. P., 112 Church St.	2675		74.90
Baghdoyan, Nerses M., 2 Pond St.	350		
House $2000, barn $200, 11 4-10 acres land $2850, 2 Pond St. and 193 Cambridge St.		5050	151.20
Bailey & Co., Watertown	200		5.60
Bailey, Walter A., 7 Cottage Ave.			
House $3500. garage $300, 4566 ft. land $1150		4950	138.60
Baird, William F. & Co., 1017 Main St.	4600		128.80
Baker, Clark L., 55 Fletcher St.	700		19.60
Baker, Edwin A., 55 Fletcher St.	1700		47.60
Baker, Lulu A., 55 Fletcher St.			
House $7000, garage $1800, 17,236 ft. land $4300		13100	366.80
Baker, Marguerite F., 181 Forest St.			
House $4000, 7180 ft. land $350		4350	121.80
Balcke, Anna E., 12 Wilson St.	200		

Name, Location and Description	Personal	Real	Total Tax
House $5500, pt. lot 11, 10,351 ft. land $825 garage $800		7125	205.10
Lot B, 16,110 ft. land $1300, Wilson St.		1300	36.40
Balcke, Walter H., 12 Wilson St.	1300		36.40
Baldwin, Charles A., 18 Fletcher St.	100		2.80
Ball, Edward J., Newton, Mass.			
House $35,000, garage $8000, 4 acres land $12,000, 5½ acres $10,000, High St.		65000	1820.00
Bancroft, Clarence, 6 Glen Rd.			
House $5500, 12,400 ft. land $1850		7350	205.80
Bancroft, G. Raymond, 7 Mt. Vernon St.	8500		238.00
Bancroft, Grace S., 204 Highland Ave.			
House $7500, lot 1, pt. lots 2, 3, 12,845 ft. land $2300		9800	274.40
Bangs, Georgiana, Boston			
House $4300, barn $1800, lots 1-3-2, 29,520 ft. land $6800, 34,796 ft. land, back, $3500, 14 Central St., 30,708 ft. land $7675, Central St.		24075	674.10
Banks, Amos, 606 Main St.	150		4.20
Banks, Donald A., 606 Main St.	100		2.80
Bannato, Catherine et al., 14 Chapin Ct.			
House $1700, lots 4, 5, 6, 9900 ft. land $600, 12-14 Chapin Ct.		2300	64.40
Barbaro, Cantida, 43 Oak St.			
House $3200, 9438 ft. land $575, 43 Oak St., barn $200		3975	111.30
House, 54 Swanton St., $2200, house $2400, house $3100, house $1200, 16,800 ft. land $1350, Quigley Ct.		10250	287.00
Barbaro, James V., 43 Oak St.	700		19.60
Barber, William A., 18 Crescent Rd.	1250		
House $7000, garage $500, lot 13, 6898 ft. land $1250		8750	280.00
Barksdale, Simon D., 49 Harvard St.			
House $2800, lot 89, 2800 ft. land $200, 49 Harvard St.		3000	84.00
House $2200, 5100 ft. land $300, 14 Chester St.		2500	70.00
Barnard, Blanche S., 46 Wedgemere Ave.	1300		
House $11,000, garage $1000, pt. lots 130, 131, 12,000 ft. land $3000		15000	456.40
Lot 123, 10,286 ft. land, Salisbury St.		1550	43.40
Barnard, Thomas A., 46 Wedgemere Ave.	1625		45.50
Barnes, Frank T., 41 Wildwood St.	1300		36.40
Barnes, Franklin E. & Co., 531 Main St.	3500		98.00
Barnes, Gertrude N., 41 Wildwood St.			
House $7500, 20,000 ft. land, $4000 back, 10,000 ft. land $200		11700	327.60
Barnes, Julia F., 2 Fenwick Rd.			
House $8500, 10,582 ft. land $1900		10400	291.20
Barr, Alace J., 12 Wedgemere Ave.	1000		
House $10,000, lot 8, 18,030 ft. land $5050 12 Wedgemere Ave.		15050	449.40
Pt. lot 9, 9644 ft. land, Calumet Rd.		2400	67.20
Barr, Alfred G., 21 Crescent Rd.	1200		

Name, Location and Description	Personal	Real	Total Tax
House $8000, lot 18, 15,282 ft. land $2300....		10300	322.00
Barr, Morrill K., 18 Oak St.....	100		2.80
Barr, Morrill K. and Lilla D., 18 Oak St.			
House $1500, 11,710 ft. land $825.....		2325	65.10
Barrett, Charles E., 88 Bacon St.....	450		
House $6500, garage $600, 11,452 ft. land $3425.....		10525	307.30
Barrett, Francis A., 19 Stevens St.....	350		9.80
Barrett, Thomas H., 19 Stevens St.....	300		
House $3500, garage $500, lot 3, 13,700 ft. land $2200, garage $1300.....		7500	218.40
Barrie, Emma C., Trustee, 432 Main St.			
House $5000, 3700 ft. land $825, lot 3.....		5825	163.10
Barron, George A., 26 Winthrop St.....	150		4.20
Barron, George A. and Lottie P., 26 Winthrop St.			
House $3500, garage $200, 12,681 ft. land $2275.....		5975	167.30
Barrows, Harold K., 319 Highland Ave.....	2025		56.70
Barrows, Mabel J., 319 Highland Ave..			
House $12,000, garage $800, 13,080 ft. land $2350.....		15150	424.20
Barrucci, Giulia, 10 Summer St.			
House $2800, lot 18, 10,537 ft. land $325, 10 and 12 Summer St.....		3125	87.50
Barry, Charles S., 15 Glengarry Rd.....	675		18.90
Barry, Charles S. and Anna P., 15 Glengarry Rd.			
House $7500, lot 24, 8327 ft. land $1675, pt. lot 14, 1020 ft. land $200.....		9375	262.50
Barry, Hannah J., 57 Salem St.			
House $1800, pt. lot 10, 6440 ft. land $325...		2125	59.50
Barry, William, care of H. Barry, Cambridge, Mass.			
Lots 234, 235, 20,778 ft. land, Locke St.....		200	5.60
Barstow, Ellen T., 4 Pond St.....	150		
House $3000, barn $1000, 25,000 ft. land $750.....		4750	137.20
Barstow, Gertrude K., 189 M. V. Parkway			
House $3800, tool-house $50, 8010 ft. land $1775.....		5625	157.50
Barstow, Walter H., 4 Pond St.....	175		4.90
Barta, Eleanor C., 6 Cabot St.....	475		13.30
Barta, Mary J., 6 Cabot St.			
House $8000, lot 164, pt. 168, 16,633 ft. land $4150.....		12150	340.20
Bartlett, Alice W., 16 Mason St.			
House $9000, lot A, 8400 ft. land $200, Mason St.....		9200	257.60
Bartlett, Dorothy M., 42 Rangeley Rd.			
House $16,000, land pt. lot 42, 34,346 ft. $10,300.....		26300	736.40
Bartlett, Frank S., 42 Rangeley Rd.....	500		14.00
Barton, Edward T., Swan Rd.....	200		5.60
Barton, Elizabeth E. T., Swan Rd.			
House $8500, hennery $100, pt. lot 4, 25,000			

Name, Location and Description	Personal	Real	Total Tax
ft. land $2000, 20,785 ft. land, back, $825. Swan Rd.		11425	319.90
Barton, G. E., care of S. W. Webb, 30 State St., Boston	500		14.00
Barton, Joseph L. S., Swan Rd.	100		2.80
Barton, Joseph L. S. and Boston Safe Deposit and Trust Co., Trustees under will of William Creighton Lee, Swan Rd. House $8000, lot 20, pt. 16, 9450 ft. land $1900, 1353 ft. land $275, pt. lot 19, 7 Pine St.		10175	284.90
Batchelder, Charles A., 387 Main St.	2500		70.00
Batchelder, Charles A. and Bertha F., 387 Main St. House and garage $13,000, 9731 ft. land $2325, 387 Main St.		15325	429.10
Bates, Frank M. and Grace M., 12 Park Ave. House $8500, lot 12, 5592 ft. land $850		9350	261.80
Bates, Frank M., 12 Park Ave.	900		25.20
Batson, Edward R., 203 Washington St. House $3000, lot C, 3240 ft. land $475		3475	97.30
Baugher, Edmund C., 15 Rangeley Rd.	500		14.00
Baugher, Laura D., 15 Rangeley Rd.	800		
House $7300, lot 15, 25,419 ft. land $5075		12375	368.90
Bay State Sand and Gravel Co., Sheridan Cir.	6300		
Building $1500, 4 acres land $3000		4500	302.40
Bay State Saw and Tool Mfg. Co., Lake St.	13800		
19,500 ft. land $1950, Lake St., shop and boiler house $9000		10950	693.00
Bay State Street Railway Co., 84 State St., Boston 14,000 ft. land, Main St. $700		700	19.60
Beach, Alta H., 15 Governor's Ave.	900		25.20
Bearse, Lilla B., 21 Warren St.	200		
House $14,200, garage $1800, lot 146, part 7, 13,962 ft. land $3500, 21 Warren St.		19500	551.60
Bearse, Percy A., 21 Warren St.	2550		
Lot 3, pt. 7, 9810 ft. land, $1950, Oxford St.		1950	126.00
Beaton, Finley, 40 Clark St. House $3000, 6105 ft. land $425, 38-40 Clark St.		3425	95.90
Beauchamp, Allan A., 7 Cutting St.	700		
House $3200, 4946 ft. land $1000		4200	137.20
Beebe, Marcus Jr., 27 Everett Ave.	7100		
House $14,000, garage $2500, lot 17, 13,119 ft. land $4600, b ack, 14,909 ft. land $3725		24825	893.90
Beebe, Mary P., 27 Everett Ave.	3675		102.90
Beggs, Daniel R., 2 Everett Ave.	8300		232.40
Beggs, Daniel R. and Maude E., 2 Everett Ave. House $24,000, garge $2000, pt. lot C, 43,781 ft. $17,525, 26,701 ft. land (back), $2675		46200	1293.60
Beggs, Daniel R., Jr., 2 Everett Ave.	400		11.20
Beggs, Maude E., 2 Everett Ave.	150		4.20
Beggs, Sidney, Woburn	1500		42.00
Beggs, William E., 6 Madison Ave.	13400		
House $16,000, garage $3500, 14,053 ft. land			

Name, Location and Description	Personal	Real	Total Tax
$2250		21750	984.20
Beggs & Cobb Tanning Co., 76 South St., Boston	55000		
Currier shop $55,000, currier shop $14,500, tannery $25,000, tannery $25,000, 1 storehouse $28,000, storehouse $4000, storehouse $2000, storehouse $1800, refuse house $600, bark shed $1200, garage $1200, garage $2500, office building $13,000, water tank $6000, barn $3000, barn $1000, shack $1500, 1 power house $50,000, 10½ acres land, $15,750 Swanton St.		251,050	8569.40
Two storehouses $7500, lots 347 to 350, inc., 10,000 ft. land $600, lots 395 to 402, inc., 20,000 ft. land $1200, lots 387 to 392, inc., 15,000 ft. land $450, Swanton St.		9750	273.00
Factory $5000, boilerhouse $1500, sheds $2000, 2½ acres land $5000, Cross St.		13500	378.00
Begien, H. Fred, 21 Ridgefield Rd.	3450		
House $15,500, lot 13, pt. 12, 12,000 ft. land $2525		18025	601.30
Begien, Katherine E., 21 Ridgefield Rd.	1750		49.00
Belanger, Harold R., 37 Swanton St.	100		2.80
Belcher, Frederick E., 14 Prospect St.			
House $6500, barn $800, 10,040 ft. land $2200, 10,680 ft. land, back, $1075, 14 Prospect St.		10575	296.10
Belcher, Katherine E., 24 Wildwood St.			
House and garage $8000, 6620 ft. land $1650		9650	270.20
Belcher, Sarah L., 16 Prospect St.			
House $6500, barn $800, 11,422 ft. land $2525, 10,190 ft. land, back, $1025		10850	303.80
Belcher, William M., 16 Prospect St.	1200		33.60
Belichon, Ida M., 2 Willard Rd.			
House $4200, studio $400, pt. lots B and C, 12,427 ft. land $1250		5850	163.80
Belisle, Albert F., 27 Loring Ave.	100		2.80
Bell, Clyde W., 27 Highland Ave.			
House $1000, 28,041 ft. land $300, 27 Highland Ave.		1300	36.40
House $6000, barn $300, 10,000 ft. land $700, 21,854 ft. land, back, $450, 130 Forest St.		7450	208.60
Bellew, John F., 4 Elmwood Ave.			
House $6000, 10,240 ft. land $3575, 4-6 Elmwood Ave.		9575	268.10
Belville, Arthur A., 43 Brookside Ave.	125		
House $4200, lot 223, pt. 222, 4200 ft. land $200, 43 Brookside Ave.		4400	126.70
Lots 219, pt. 220, 11,426 ft. land $250, lot 233, 7056 ft. land $275, Brookside Ave.		525	14.70
Lots 224, 225, 226, 12,090 ft. land $300, lot 232, 5280 ft. land $100, Brookside Pl., garage $100		500	14.00
Belville, Susan A., et al, Brookside Pl.			

Name, Location and Description	Personal	Real	Total Tax
House $2800, lots 230, 231, 14,091 ft. land $275, 2020 ft. land, back, $25, Brookside Pl., lots 229, pt. 228, 4819 ft. land $50, Brookside Pl., lots 144, 227, pt. 228, 6659 ft. land $150		3300	92.40
Benet, Margaret M., 106 Bayview Ave., Salem			
House $5000, lot 43, 6700 ft. land $675, 28 Lebanon St		5675	158.90
Bengtson, Peter A. and Victoria J., 10 Russell Rd.			
House $5000, land lot 2, 8-10 Russell Rd., 4000 ft. $150		5150	144.20
Bennett, Harry W., 36 Highland Ave	100		2.80
Bennett, Howard L., 272 Highland Ave	1150		32.20
Bennett, William A., 36 Highland Ave	300		
House $2000, 6232 ft. land $200, 36 Highland Ave., unf. garage $100		2300	72.80
Benson, Charles, 183 Washington St	875		24.50
Benson, John, 488 Washington St.			
House $3000, 5540 ft. land $400		3400	95.20
Benson, Peter A., 10 Russell Rd	250		7.00
Bent, Albert B., 9 Edgehill Rd	875		24.50
Bent, Hattie H., 9 Edgehill Rd.			
House $9000, lot 5, 8000 ft. land $1450		10450	292.60
Bentley, Walter H., 24 Central St	1175		
House $7500, lot 2, 7680 ft. land $1925		9425	296.80
Beranger, Elias, 6 Chesterford Rd	600		16.80
Beranger, Elias and Marion C., 6 Chesterford Rd.			
House $4500, garage $600, land, lot D, 19,240 ft. $375		5475	153.30
Berg, Edwin and Gerta, Locke St.			
House $1500, pt. lots 273, 274, 10,684 ft. land $100		1600	44.80
Bergstrom, Axel E., Jr., 21 Thompson St	125		3.50
Bergstrom, Axel E., 9 Thompson St	250		7.00
Bergstrom, Elsie M., 21 Thompson St	600		16.80
House $2800, 4556 ft. land $3425, 19-21 Thompson St		6225	174.30
Land, lot 216, Highland Ave., 19,848, $1600		1600	44.80
Bergstrom, Hulda C., 45 Lincoln St.			
House $5000, lot 3, 5020 ft. land $500		5500	154.00
Bernnard, Bertram, 4 Curtis St	1300		36.40
Bernnard, Louise V., 4 Curtis St	1000		
House $11,000, garage $1200, 9800 ft. land $1950, 13,700 ft. land $2325		16475	489.30
Berry, Carol P., 17 Wildwood St.			
House $10,000, 11,000 ft. land $2750		12750	357.00
Berry, Edward W., 5 Stratford Rd	2000		56.00
Berry, Flora W., 5 Stratford Rd	1400		
House $14,000, garage $2000, 15,316 ft. land $4600		20600	616.00
Berry, Emma L. and James L., 38 Wyllis Ave., Everett			
5½ acres land, Forest St		2750	77.00

Name, Location and Description	Personal	Real	Total Tax
Berry, Marshall K., 17 Wildwood St.	1500		42.00
Best, Samuel M., 16 Hillside Ave.	1700		47.60
Best, Samuel M. and Eva M., 16 Hillside Ave. House $10,000, land 12,723 ft. $2300		12300	344.40
Bezanson, George W., Locke St.	1100		
House $1800, garage $100, pt. lot 275, 10,000 ft. land $100, Locke St.		2000	86.80
Bickford, Walter E., 49 Vine St.	150		4.20
Bicknell, William H., Arlington St. House $2500, 3000 ft. land $150		2650	74.20
Bidwell, Helen L., 19 Yale St. House $7500, garage $800, land, lot 87, 11,221 ft. $2250		10550	295.40
Bidwell, Howard F., 19 Yale St.	1500		42.00
Bigelow, E. Alden, 8 Francis Cir.	700		19.60
Bigelow, Hazel H., 8 Francis Cir.	1000		
House $8000, garage $400, 9134 ft. land $1725, lot 4, garage $700		10825	331.10
Bigelow, Henry G., 8 Francis Cir.	500		14.00
Bigley, George, 23 Lloyd St.	125		3.50
Bigley, Thenora, 23 Lloyd St. House $4000, garage $500, lot 10, 4470 ft. land $800		5300	148.40
Billings, Harriet F., 4 Manchester Rd. House $11,000, garage $700, lot 14, 4996 ft. land $1000		12700	355.60
Billings, Lester C., 8 Manchester Rd.	1100		30.80
Billings, Mary E., 8 Manchester Rd. House $8500, garage $800, lots 12, 13, 9447 ft. land $1900		11200	313.60
Billings, Mary M., 188 M. V. Parkway House $3500, barn $200, 21,508 ft. land $4725		8425	235.90
Billings, Myron K., 8 Stone Ave.	900		
House $5500, lot 23, 4350 ft. land $425, garage $650, lot 22, 4374 ft. land $425, 8 Stone Ave.		7000	221.20
Billings, Oscar W., 4 Manchester Rd.	650		18.20
Billman, Christopher L., 32 Foxcroft Rd.	6950		
House and garage $16,000, lot 75, 14,892 ft. land $2675, 16 Salisbury St.		18675	717.50
Billman, Lilian L., 32 Foxcroft Rd.	500		
House $12,750, garage $1500, lot 79, 15,062 ft. land $3000, lot 78, 15,062 ft. land $2700		19950	572.60
Bird, Lindsey E., 247 Highland Ave.	400		11.20
Bird, Reginald W., 57 Yale St. House $12,000, lot A, 10,120 ft. land $2025		14025	392.70
Bird, Una H., 247 Highland Ave. House $8000, garage $600, 9148 ft. land $1650		10250	287.00
Bishop, Edith L., 43 Washington St.	500		14.00
Bishop, Flora E., 43 Washington St. House $2500, steel garage $200, 10,800 ft. land $2700		5400	151.20
Black, Arthur, 26 Everett Ave.	5575		

Name, Location and Description	Personal	Real	Total Tax
House $12,500, garage $2500, pt. lot 12, 15,000 ft. land $4500, 4000 ft. land, back $400, 26 Everett Ave.		19900	713.30
Black, Margaret E., 23 Rangeley Rd.	3475		
House $10,500, lot 23, 23,060 ft. land $3450		13950	487.90
Blackham, James W., 6 Myrtle St.	700		
House $3000, 4828 ft. land $1075.		4075	133.70
Blackham, John F., 13 Salem St.	275		7.70
Blackham, Margaret, 13 Salem St.			
House $2500, pt. lot 15, 9957 ft. land $900, garage $50.		3450	96.60
Blackler, Mabelle M., 45 Church St.	500		14.00
Blackler, Robert B., 45 Church St.	500		14.00
Blaikie, Dexter P., 45 Everett Ave.	1125		
House $3500, barn $1800, 15,200 ft. land $3050, 45 Everett Ave.		8350	265.30
Lot 3, 17,991 ft. land, Cambridge St.		3050	85.40
Ten houses at $1100 each, $11,000, 4 houses at $1800 each $7200, barn and sheds $800, barn $1000, 70,296 ft. land $3500, Middlesex St., 33,870 ft. land $1025, Middlesex St., 127,800 ft., $3825, Middlesex St.		28350	793.80
Blair, James and Jane B. T., care of Amos W. Shepard, 12 Fells Rd.			
House $8500, land, lot 227, pt. 228, 15,789 ft. $950.		9450	264.60
Blaisdell, Albert F., 18 Brooks St.			
House $9000, lot 5, 10,442 ft. land $1775, lot 6, pt. 7, 14,421 ft. land $1450.		12225	342.30
Blaisdell, Alice M., 1 Lewis Rd.	175		4.90
Blaisdell, Harry, 1 Lewis Rd.	100		2.80
Blaisdell, Inez K., 11 Fenwick Rd.	225		
House $8000, garage $800, lots 8, 13, 16,443 ft. land $2175.		10975	313.60
Blaisdell, J. Harper, 11 Fenwick Rd.	1200		33.60
Blaisdell, Leo W., 30 Stevens St.	400		
House $3000, 14,480 ft. land $2175.		5175	156.10
Blaisdell, Willis O., 1 Lewis Rd.	2900		
Barn $500, lots 7, 8, 22,825 ft. land $2275, Wedge Pond Rd.		2775	158.90
Blake, Elizabeth F., 62 Harrison Ave., Woburn			
Pt. lot 16, 5544 ft. land $325, Washington St.		325	9.10
Blake, Henry C., 627 Main St., Woburn			
Lots 105, 107, 7380 ft. land $300, Sheridan Circle.		300	8.40
Blanchard, Dean, 44 Washington St.	150		4.20
Blanchard, Dorothy P., 5 Ravenscroft Rd.			
House $11,000, garage $1500, land, lot 11, 11,899 ft. $2975.		15475	433.30
Blanchard, George W., 44 Washington St.			
Shop $2000, shop $300, shed $200, 11,250 ft. land $1450, 724 Main St.		3950	110.60
Barn $2000, 13,532 ft. land $2175, 713 Main			

Name, Location and Description	Personal	Real	Total Tax
St.		4175	116.90
House $7000, garage $1500, 7657 ft. land $1925, 44 Washington St.		10425	291.90
Blanchard, George W. & Co., 695 Main St.	68225		
1 coal pocket, 1 dry-house, 3 lumber sheds, 2 storehouses, office and scales, railroad tracks, $26,000, barn $2400, storage shed $1000, 85,750 ft. land $14,600, 695 Main St.		44000	3142.30
House $2000, 9480 ft. land $1525, 711 Main St.		3525	98.70
Factory $2500, factory $1200, 28,760 ft. land $2875, 921 Main St.		6575	184.10
Lots 3 and 4, 45,865 ft. land $2350, Westland Ave.		2350	65.80
Blanchard, Sidney C., 25 Everett Ave.	1500		
House $17,250, garage $1500, land, lot 18, 12,015 ft. $4200.		22950	684.60
Lot 5, 14,240 ft. land $1000, Kenwin Rd.		1000	28.00
Blanchard, Wallace, 5 Ravenscroft Rd.	1900		53.20
Blank, Almira, 4 Myrtle St.			
House $5500, 4828 ft. land $1075.		6575	184.10
Blank, Grace B., 263 Highland Ave.			
House $8000, 5340 ft. land $950		8950	250.60
Blank, Grace B. et al, 263 Highland Ave.			
House $6000, lot 6, 5950 ft. land $900, 34 Eaton St.		6900	193.20
House $6000, lot 3, 5700 ft. land $850, 36 Eaton St.		6850	191.80
House $6500, garage $1500, lot 2, 11,140 ft. land $1675, 38 Eaton St.		9675	270.90
20,760 ft. land $2075, 6469 ft. land $975, Highland Ave.		3050	85.40
Blank, John S., Jr., 321 Highland Ave.			
House $4800, 11,500 ft. land $2075.		6875	192.50
Blank, Mabel B., 321 Highland Ave.			
House $2800, barn $200, 7256 ft. land $1300, 6 Mason St.		4300	120.40
Blank, Marguerite A., Jere A. Downs and John A. McKay, Execs. Est. Philip J. Blank, 280 Highland Ave.	975		27.30
Blank, Marguerite A., 280 Highland Ave.			
House $10,000, barn $3500, 31,910 ft. land $5750, 280 Highland Ave.		19250	539.00
Blank, Marguerite A. et al, Trustees 280 Highland Ave.			
House $2500, barn $300, 16,105 ft. land $2900, 84 Walnut St.		5700	159.60
House $1000, 8025 ft. land $800, 36 Winthrop St.		1800	50.40
House $2800, 4000 ft. land $800, 209 M. V. Parkway		3600	100.80
House, 266 Highland Ave., $5500, house, 268 and 270 Highland Ave., $8000, house, 272 Highland Ave., $6500, 15,580 ft. land $2800, Highland Ave.		22800	638.40

Name, Location and Description	Personal	Real	Total Tax
Land, Winthrop St., 17,200 ft. land		2575	72.10
House, 507 and 509 Washington St., $4500, barn $400, house 503, 505 Washington St., $6500, house, 499, 501 Washington St., $6000, house $4500, 4 Kenwin Rd., 55,260 ft. land $3875, Washington St. and Kenwin Rd.		25775	721.70
House $5500, 50,534 ft. land $6075, garage $1000, 319 Washington St.		12575	352.10
House $1500, barn $800, 2 acres land $1600, 33 Pond St.		3900	109.20
Block, John M., 6 Mystic Ave.	850		23.80
Blood, Annie H., 10 Wedge Pond Rd.			
House $8000, lot 6, 9100 ft. land $1375 8-10 Wedge Pond Rd.		9375	262.50
Blood, Dellie W., 50 Yale St.	2750		77.00
Blood, Dellie W. and Wayland P., 50 Yale St.,			
House $13,000, garage $1000, 8983 ft. land $1800		15800	442.40
Blood, Richard H., 8 Wedge Pond Rd.	200		5.60
Blunt, Clara E., 692 Main St.			
House $1200, 4240 ft. land $725		1925	53.90
Blunt, John D., 692 Main St.	250		7.00
Bodge, Harold H., 11 Mt. Pleasant St.	1525		42.70
Bodge, Harold H. and Mabelle W., 11 Mt. Pleasant St.			
House $7000, 5292 ft. land $1050		8050	225.40
Bolling, Mary J., 13 Nelson St.			
House $4000, garage $300, 5300 ft. land $525, 13 and 15 Nelson St.		4825	135.10
Bolling, Robert B., 13 Nelson St.	350		9.80
Bond, Alfred M., 5 Salisbury St.	1925		53.90
Bond, Elizabeth T., 8 Clark St.	200		5.60
Bond, Herbert C., 22 Lockwan St.	100		
House $2800, garage $50, lots 264, 265, 5000 ft. land $250		3100	89.60
Bond, J. Waldo, 316 Highland Ave.	1700		47.60
Bond, Lowell, 18 Bacon St.	1200		33.60
Bond, Pearl S., 316 Highland Ave.	2775		77.70
Bond, William T., 8 Clark St.			
House $2400, 4580 ft. land $275, 6 and 8 Clark St., shed $100		2775	77.70
Boone, Allan E. and Robert C., 19 Grove St.			
Lot 3, 11,970 ft. land, Fenwick Rd.		2150	60.20
Boone, Allan E., Trustee, 19 Grove St.			
House $5000, barn $500, lot 12, 16,730 ft. land $3000, 19 Grove St.		8500	238.00
House $7500, lot 4, 14,200 ft. land $2550, 12 Fenwick Rd., lot 10, 17,030 ft. land $2375, lot 11, 11,180 ft. land $2000, Fenwick Rd.		14425	403.90
Boone, Fannie C., 19 Grove St.	100		
House $13,000, garage $600, 8936 ft. land $8925, 31 Church St.		22525	633.50
Boone, Philip, 19 Grove St.	150		4.20
Boston Ice Co., Boston			

Name, Location and Description	Personal	Real	Total Tax
Lots 1 to 10, inc., 3¼ acres land $2000, 2 acres meadow, back, $300, 1 acre unimproved land, back, $200, Hemingway St...		2500	70.00
Boston & Maine Railroad, care of E. C. Woodward, Comm. of Real Estate, Room 81, N. Station, Boston			
Depot $6000, 15,000 ft. land $7500, Common St.		13500	378.00
Depot $5000, 12,038 ft. land $1800, Bacon St.		6800	190.40
Depot $1800, 20,000 ft. land $1000, Cross St.		2800	78.40
House and depot $2500, 6004 ft. land $300, 41 Cross St.		2800	78.40
Freight house $2500, 15½ acres land, freight yards, $15,500, Swanton St.		18000	504.00
½ acre land, Main St.		300	8.40
3703 ft. land $300, 6 acres land, back, $3000, Bacon St.		3300	92.40
1 acre land $700, Grove Pl.		700	19.60
Boston Safe Deposit & Trust Co., Trustee for Louis A. Bacon, 100 Franklin St., Boston			
House $8000, lot 3, 18,000 ft. land $1975, 33 Grove St.		9975	279.30
Boston Safe Deposit & Trust Co., Trustees, 100 Franklin St., Boston			
House $8000, 9310 ft. land $1850, 11 Lawson Rd.		9850	275.80
Bostwick, Clinton G., 20 Wedgemere Ave.	1200		33.60
Bostwick, Clinton G. and Maude, 20 Wedgemere Ave.			
House $6000, garage $500, lot 47, 15,000 ft. land $3750.		10250	287.00
Bostwick, Harold P., 131 Forest St.	700		19.60
Bottger, Mabel K., 17 Sheffield Rd.	1200		
House $12,000, pt. lots 24, 25, 8305 ft. land $2500, 6000 ft. land, back, $600, 17 Sheffield Rd.		15100	456.40
Bottger, William E., 17 Sheffield Rd.	2225		62.30
Boucher, Rosina, 19 Hancock St.			
House $7000, garage $1200, toolhouse $100, lots 53, 54, 15,000 ft. land $2250.		10550	295.40
Boudreau, Charles T., 208 Washington St.	100		2.80
Bourdon, Zoe and Adolf, R. F. D. 1, Hudson P. O., Litchfield, N. H.			
Lot 17, 2800 ft. land $100, Glenwood Ave.		100	2.80
Bourne, I. Gertrude, 6 Symmes Rd.			
House $6500, lot 2, 6000 ft. land $1075, 6 Symmes Rd.		7575	212.10
Bourne, Phillip P., 6 Symmes Rd.	1600		44.80
Boutwell, Marion H., 26 Cabot St.	1825		
House $12,000, lot 8, 7289 ft. land $1825, garage $2200.		16025	499.80
Boutwell, Roland H., 26 Cabot St.	1200		33.60
Bouve, Olive F., 9 Glengarry Rd.			
House $8000, lot 12, pt. 11, 10,600 ft. land			

Name, Location and Description	Personal	Real	Total Tax
$1900		9900	277.20
Bowe, William H., 181 M. V. Parkway	650		
House $6500, lot A, 5414 ft. land $1200		7700	233.80
Bowen, Robert M., Trustee under will of Philip Waldmeyer, 1 Federal St., Boston			
House $5000, barn $500, 13,261 ft. land $2000, 11 Webster St.		7500	210.00
Bowler, Joanna F. and Catherine A., 26 Hancock St.			
House $3700, pt. lot 45, 4100 ft. land $625		4325	121.10
Bowles, A., Westfield, N. J.	500		14.00
Boyadjaian, Abraham S., Dunster Lane	1050		
House $2300, garage $150, lot 246, 8995 ft. land $100		2550	100.80
Boyadjaian, Catherine E., Dunster Lane			
House and garage $5000, lot 217. 10,269 ft. land $100, Dunster Lane		5100	142.80
Lots 247, 248, 18,751 ft. land $175, Dunster Lane		175	4.90
Boyd, Eva L., 55 M. V. Parkway	475		
House $8000, garage $800, pt. lot 12, 6612 ft. land $1325		10125	296.80
Boyden, Augustus J., 6 Central St.	600		16.80
Boyden, Frances W., 6 Central St.			
House $10,000, tool-house $100, land 14,982 ft. $3750, garage $600		14450	404.60
Boyer, Homer, 38 Fletcher St.	1250		35.00
Boyle, Edward F., 15 Russell Rd.			
House $4800, land, lot 18, 13 and 15 Russell Rd., 3375 ft. $125		4925	137.90
Boyle, Margaret, 995 Main St.			
House $5000, lot 8, 5290 ft. land $275, 48 Russell Rd. and 995 Main St.		5275	147.70
Boynton, Arthur G., 75 Washington St.	400		
House $6500, garage $400, 24,691 ft. land $6175		13075	377.30
Boynton, Henrietta W., 117 Church St.	150		
House $11,000, pt. lot 6, 16,421 ft. land, $4925, garage $2200		18125	511.70
Boynton, Herbert F., 117 Church St.	1650		46.20
Brackett, Forest G., 3 Kendall St.	625		17.50
Braddocks, Emma J., 2492 Queenstown Rd., Cleveland Hts., Ohio	500		14.00
Bradford, Bertha L., 103 Cambridge St.			
House $7500, garage $1500, 28,776 ft. land $5175		14175	396.90
Bradford, Fred A., 103 Cambridge St.	650		18.20
Bradlee, Margaret H., 45 Cabot St.	1000		
House $11,000, garage $2000, lot 10, pt. 12, 14,516 ft. land $2900		15900	473.20
Bradley, James, 905 Main St.	250		7.00
Bradley, Mabel E., 3 Black Horse Ter.			
House $8000, garage $800, 8234 ft. land $1650		10450	292.60
Bradley, Willard A., 3 Black Horse Ter.	1200		33.60
Bradshaw, Thomas W., 34 Lloyd St.	750		21.00

Name, Location and Description	Personal	Real	Total Tax
Bradshaw, Thomas W. and Maude L., 34 Lloyd St.			
House $5500, lot 6, pt. 5, 7606 ft. land $1375 garage $800		7675	214.90
Brampton, Marjorie W., 7 Wedgemere Ave.	650		18.20
Branch, Mary A., 797 Main St.			
House $2500, 13,664 ft. land $1375		3875	108.50
Brando, F. O., St. Petersburg, Fla.	500		14.00
Bray, Lewis, 15 Frawley St., Boston			
Lots 365, 366, 5000 ft. land, Loring Ave.		250	7.00
Breen, Frances C., 192 M. V. Parkway	2200		
House $12,000, garage $1000, 9000 ft. land $1975		14975	480.90
Breen, Jeremiah, 3 Dunham St.			
House $3500, 7500 ft. land $675, 1-3 Dunham St.		4175	116.90
Breen, John J., 35 Irving St.	250		
House $2700, lot 111, 3435 ft. land $200, garage $200, 35 Irving St.		3100	93.80
Lot 8, 4830 ft. land $150, Fitzgerald Ave.		150	4.20
Breen, Lena, 696 Main St.	550		15.40
Breen, Patrick M., 35 Irving St.	225		6.30
Bridge, Alice M., 2 Wolcott Rd.	450		
House $7000, lot 15, 7350 ft. land $1175		8175	241.50
Bridge, Frederick W., 2 Wolcott Rd.	6775		189.70
Bridge, Maude H., 37 Lloyd St.	250		
House $5000, pt. lot 10, 5160 ft. land $925		5925	172.90
Brine, George R., et al, 219 Washington St.			
House $5000, barn $600, 20,580 ft. land $3700		9300	260.40
Brine, James H., 67 Nelson St.	375		10.50
Brodeur, Marion M. L., 715 Main St.			
House $2000, barn $100, 8310 ft. land $1250		3350	93.80
Brookings, Henry C., 18 Webster St., Medford			
Lot 13, pt. 150, 9870 ft. land $1975, Lawrence St.		1975	55.30
Lots 9, 10, 12,691 ft. land $3175, Cabot St.		3175	88.90
Brooks, Annie C., 33 Lloyd St.			
House $5500, lots 9, 10, 5350 ft. land $950		6450	180.60
Brooks, Gorham, et al, Exec. Est. of Shepard Brooks, 93 Beacon St., Boston, Mass.			
27¾ acres woodland, Grove St.		9000	252.00
Brown, Alice M., 2 Black Horse Ter.			
House $9000, 13,298 ft. land $3200		12200	341.60
House $6500, garage $400, land 21,000 ft. $5225, 69 Church St.		12125	339.50
Brown, Arthur L., 2 Black Horse Ter.	3825		107.10
Brown, Bridget A., 1 Rock Ave.			
House $3200, lot 2, 7400 ft. land $300		3500	98.00
Brown, Charles E., 5 Bacon St.	850		23.80
Brown, Edith G., 10 Norwood St.	800		22.40
Brown, Edith P., 8 Sheffield Rd.			
House (unf.) $11,000, 8839 ft. land $2650, 8 Sheffield Rd.		13650	382.20
House $8000, 5271 ft. land $1425, 12 Dix St.		9425	263.90

Name, Location and Description	Personal	Real	Total Tax
Brown, Florence M., 1 Eaton St.			
House $3000, 3209 ft. land $425		3425	95.90
Brown, Frank H., 193 M. V. Parkway	675		18.90
Brown, Frank H. and Mary J., 193 Mystic Valley Parkway			
House $3200, garage $800, 5363 ft. land $1250		5250	147.00
Brown, Frederick L., 265 Washington St.	325		9.10
Brown, Greeley A., Wilmington, Vt.			
House $5000, 14,722 ft. land $4425, Stratford Rd.		9425	263.90
Brown, Harry W., et al., 10 Norwood St.			
House $7000, 18,040 ft. land $4500, 51 Washington St.		11500	322.00
House $2800, 10,498 ft. land $2300, 135 Washington St.		5100	142.80
Brown, Harry W., 10 Norwood St.	100		
Brick block $26,000. 5100 ft. land, $11,475, 553 to 559 Main St.		37475	1052.10
Brown, Ida B., 11 Sheffield Rd.	2950		82.60
Brown, Ida Beach, Adm. Est. Irving S. Beach, 11 Sheffield Rd.	4000		112.00
Brown, Ida B., and Helen E. Beach, 11 Sheffield Rd.			
House $14,000, garage $2500, pt. lot 28, 10,495 ft. land $3150, 8000 ft. land, back, $800		20450	572.60
Brown, Ira, 76 Nelson St.	350		9.80
Brown, Margaret M., 5 Bacon St.	325		
House $8500, garage $1200, land, lot 3, 10,976 ft., $1975		11675	336.00
Brown, Maurice F., 16 Rangeley Rd.	1500		42.00
Brown, Maurice F. and Ethelyn B., 16 Rangeley Rd.			
House $9500, lot 16, 23,910 ft. land $4775		14275	399.70
Brown, Thomas G., 5 Lakeview Ter.	2100		58.80
Brown, Thomas G. and Lily B., 5 Lakeview Ter.			
House $9500, garage $1400, lot 39, pt. 38, 10,032 ft. land $2500		13400	375.20
Brown, Violetta T., 434 Main St.			
House $4500, lot 4, 3715 ft. land $825		5325	149.10
Brown, Walter J., et al., 29 Calumet Rd.	200		
House $9000, lot 50, 18,000 ft. land $5050		14050	399.00
Brownell, Albert A., 670 Main St.	400		11.20
Bruce, Charles, Everett			
Lot 96, Fells Rd., 13,598 ft. land $275		275	7.70
Lot 22 (no No.), B2, 18, 63, 191,015 ft. land $2875, Chesterford Rd.		2875	80.50
Lots 23, 31, 30, 44, Pond St., 183,887 ft. land $2750		2750	77.00
Lot 116, Hillcrest Parkway, 13,163 ft. land $275		275	7.70
Lots 10, 11, 15, 18,152 ft. land $1075, Lebanon St., West		1075	30.10
Lots G, 70B, 29, 28, 27A, 26D, 26C, 17, (no No.), 13, 14, 15, 34, 33, 32, 43 Woodside			

Name, Location and Description	Personal	Real	Total Tax
Rd., 407,808 ft. land $6125		6125	171.50
Lots 5-45, 32,128 ft. land $6425, lots 46-47, 21,330 ft. land $3200, lots 10, 11, 12, 13, 57,756 ft. land $5775, Rangeley Rd.		15400	431.20
Lots, pt. 7, pt. 8, 9, 10, 11, 12, 56, 57, 58, 37, 36, 35, Ardley Rd., 417,494 ft. land $4475		4475	125.30
Lots 3, 4, 5, 6, 20,787 ft. land $1250, Stone Ave., West		1250	35.00
Lots 60, 59, 49, 50, 42, 41, 40, 39, 38, 45, 46, 47, 48, Wickford Rd., 504,898 ft. land $7575		7575	212.10
Lots 8, 9, 11,676 ft. land, $925, Washington St., lots 12, 13, 14, 14,279 ft. land $1125, Washington St.		2050	57.40
Bruce, Charles, Trustee, Everett			
26 acres, High St.		1500	42.00
Bruno, Frances, 24 Chester St.	800		
House $4200, lot 12, pt. 11, 22,070 ft. land, 24 Chester St., $1000, garage $1000		6200	196.00
Bruno, Michael L., 24 Chester St.	550		15.40
Bruzzessee, Rappaele, 5 Thacher Ct., Boston			
Lot 174, 9600 ft. land, Dothan St.		100	2.80
Bryan, Henry Francis, 7 Kenwin Rd.	950		26.60
Bryan, John D., 66 Irving St.	100		
House $2800, lot 56, pt. 52, 4200 ft. land $250, 66 and 68 Irving St., lot 64, 2800 ft. land $150, Irving St.		3200	92.40
Bryce, John H., 977 Main St.			
House $5000, lot 29, 4000 ft. land $200, 977-979 Main St.		5200	145.60
Bryer, Arthur H., 432 Washington St.	100		2.80
Bryer, Ruby M., 432 Washington St.			
House $1800, barn $700, 3 acres land $4500, 3 3-5 acres land, back, $500		7500	210.00
Bryne, George M., 31 Church St.	1325		37.10
Bryne, Blanche L., 31 Church St.			
Lot 177, pt. 176, 19,638 ft. land $3925, Copley St.		3925	109.90
Bucci, Ermelinda, 95 Irving St.			
House $2800, barn $300, store $300, lot 7, pt. 11, 1, 3, 4112 ft. land $250, 5280 ft. land $275		3925	109.90
Buck, Marion T., 26 Wedgemere Ave.	1200		33.60
Buck, Ralph M., 26 Wedgemere Ave.	2700		
House $10,000, garage $1800, lot 81, 15,000 ft. land $3750		15550	511.00
Buckley, Emma P., 108 Church St.	975		27.30
Buckley, Jeremiah J., Woburn			
House $4500, lot 22, 3720 ft. land $200, 3 Russell Rd.		4700	131.60
Buckley, William, 6 Dix Ter.	600		16.80
Buckman, Delphine T., 60 Lloyd St.	600		16.80
Buckman, Thomas E., 60 Lloyd St.			
House $9000, lot 5, 11,580 ft. land $2325, cor. M. V. Parkway and Lloyd St.		11325	317.10
Buckmaster, Winfred K., 38 Brookside Ave.	100		2.80
Buckmaster, Winfred K. and Frederick L., 38			

Name, Location and Description	Personal	Real	Total Tax
Brookside Ave.			
House $4000, garage $600, lots 33, 258, 10,748 ft. land $550, lots 256, 257, 9606 ft. land $375, Brookside Ave.		5525	154.70
Buckminster, Grace P., 35 Everett Ave.			
House $20,000, garage $2000, lot 15, pt. 14, 17, 11,447 ft. land $4000		26000	728.00
Buckminster, Harold C., 35 Everett Ave.	2000		56.00
Bulmer, Florence, 30 Mystic Ave.			
House $5500, lot A, 13,422 ft. land $2675		8175	228.90
Bulmer, Harry H., 1 Maxwell Rd.	150		4.20
Bunker, Viola F., 557 Main St.	500		
House $2500, garage $100, lot A, 40,100 ft. land $1500, 2 Highland Ave.		4100	128.80
Bunting, Florence M., 75 Church St.	500		14.00
Burgoyne, Roger M., 407 Main St.	1500		42.00
Burke, Mary C., 26 Symmes Rd.			
House $6500, land, lot 18, 5805 ft. $1050		7550	211.40
Burke, Thomas M., 26 Symmes Rd.	400		11.20
Burleigh, Theodore E., 108 Church St.	3000		84.00
Burleigh, Theodore E. and Kathryn S., 108 Church St.			
House $5000, 16,425 ft. land $3125		8125	227.50
Burnham, Charles A., 33 Everett Ave.	2875		80.50
Burnham, Lucy P., 33 Everett Ave.	1700		
House $17,000, garage $1800, 14,427 ft. land $5025		23825	714.70
Burns, Arabella G., 27 Lawson Rd.			
Lots K-L, 27 Lawson Rd., 19,916 ft. land $3975, House $14,000, garage $1800		19775	553.70
Burns, Charles A., 27 Lawson Rd.	1000		28.00
Burns, Daniel D., 35 Wildwood St.	400		11.20
Burns, George F., 33 Canal St.			
House $3500, 6000 ft. land $350		3850	107.80
Burns, Martha E., 35 Wildwood St.			
House $10,000, 12,000 ft. land $2400, 13,854 ft. land, back $550		12950	362.60
Burton, Carlisle W., 12 Chestnut St.	500		14.00
Burton, Marjorie de Krafft, 18 Bacon St.			
Land, 12,965 ft. $2350, Highland Ave.		2350	65.80
Butler, Florence W., 4 Lagrange St.			
House $6000, 8723 ft. land $2175		8175	228.90
Butler, Hannah P. W., 3 Lagrange St.			
House $5000, 8216 ft. land $2050		7050	197.40
Butler, Lillian F., 20 Hancock St.			
House $4500, barn $600, lot 48, 10,000 ft. land $1500, 18 and 20 Hancock St.		6600	184.80
Butler, Mary E., 45 M. V. Parkway	1200		
House $8500, garage $1000, lot 3, 7815 ft. land $1550		11050	343.00
Butler, Mary E., Exec. Est. John S. Butler, 45 M. V. Parkway	100		2.80
Butterfield, Fisk H., 387 Main St.	200		5.60
Butters, Arthur E., 16 Park Ave.	275		7.70
Butters, Margaret C., 16 Park Ave.			

Name, Location and Description	Personal	Real	Total Tax
House $8500, garage $800, lot 16, 5590 ft. land $850		10150	284.20
Butterworth, Chester W., 4 Grove St.	1250		
House $8300, garage $1500, 18,846 ft. land $3400		13200	404.60
Butterworth, Elwell R., 107 Cambridge St.	1225		34.30
Butterworth, Ernest H., Common St.	1900		53.20
Butterworth, George T., Trustee Est. of William Olmstead, Braintree	2425		
House $5500, land, 3 Fletcher St., 10,875 ft. $2725		8225	298.20
Butterworth, Mary R., 107 Cambridge St.	1075		
House and garage $10,500, lot 4, 11,630 ft. land $2100		12600	382.90
Buzzotta, Antonio, 29 Oak St.	500		14.00
Buzzotta, Antonio and Mary D., 20 Holland St.			
House $3700, land, 27 Oak St., 11,670 ft. $825, house $2000, 20 Holland St., house and store, cor. Holland and Oak Sts., $4000		10525	294.70
Byford, George E., 195 Highland Ave.	1000		
House $6500, garage $1500, land, lot 11, 17,813 ft. $3200		11200	341.60
Byron, John E. and Nellie M., 1775 Mass. Ave., Cambridge			
Lot 15, 9464 ft. land, Lawrence St.		1900	53.20
Cabot, Harry D. and G. Dwight, Trustees under will of George S. Cabot, Newton			
House $7000, garage $1500, 15,636 ft. land $3125, 15 Herrick St.		11625	325.50
Cady, Patrick, 846 Main St.			
House $1500, 10,160 ft. land $925		2425	67.90
Cafrle, Tony, 358 Washington St.	200		5.60
Caia, R., 286 Washington St.	400		11.20
Caldwell, Burton C., Jr., 34 Pond St.			
House $1500, barn $600, 14,000 ft. land $425, 34 Pond St.		2525	70.70
Caldwell, Burton C., 34 Pond St.			
Lots 69,70, 5000 ft. land, Loring Ave.		250	7.00
Caldwell, Harry L., 48 Cabot St.	375		10.50
Caldwell, John A., 25 Central St.	950		26.60
Caldwell, Mabel M., 48 Cabot St.	3250		
House $11,500, garage $700, land, lot 15, 11,503 ft. $2875		15075	513.10
Caldwell, Mary E., 25 Central St.	1000		
House $8000, 14,773 ft. land $3700		11700	355.60
Callahan, Bernard F., 17 Oak St.	325		9.10
Callahan, Bridget D., 20 Kendall St.			
House $1500, 3168 ft. land $475		1975	55.30
Callahan, James E., 17 Oak St.	150		4.20
Callahan, James J., 741 Main St.	100		2.80
Callahan, John E. and Mary W., 188 Washington St.			
House $5000, 7350 ft. land $950, 188 Washington St., garage $500		6450	180.60

Name, Location and Description	Personal	Real	Total Tax
Callahan, Lizzie, 7. Clark St.			
House $1300, lot 12, 3000 ft. land $175, 3190 ft. land, back $25		1500	42.00
Callahan, Mary E., 59 Holland St.	100		2.80
Callahan, Michael, 1 Clark St.			
House $1300, 2000 ft. land $125, 3746 ft. land, back, $25		1450	40.60
Callahan, Rose, 17 Oak St.			
House $3000, 6314 ft. land $450, garage $200		3650	102.20
Callahan, Timothy, 12 Elm St.			
House $2000, house $1500, 12-14 Elm St., 2424 ft. land, $375, Elm St.		3875	108.50
Lot 89, 5000 ft. land, East St.		100	2.80
Callahan, Timothy H., Jr., 17 Oak St.	500		14.00
Callahan, Wm. P., 2 Eaton Ct.	2225		
House $4000, lot 4, 6900 ft. land $1025		5025	203.00
Calumet Club, 15 Dix St.	1000		
Clubhouse $15,000, 61,573 ft. land $8000		23000	672.00
Cameron, Arthur H., 49 Salem St.	125		3.50
Cameron, James W., 49 Salem St.			
House $2300, garage $100, lot 11, 6388 ft. land $325, 49 Salem St.		2725	76.30
Lot 21, 10,730 ft. land $650, lot 22, 7090 ft. land $350, Richardson St.		1000	28.00
Cameron, Marian C., 50 Church St.	100		
House $11,775, lot 26, 15,726 ft. land $4725		16500	464.80
Campbell, Alphonso S., 1 Lewis Rd.	1875		52.50
Campbell, Bushrod H., 8 Lincoln St.	800		22.40
Campbell, Cereno, 560 Main St.	675		18.90
Campbell, John, 8 Euclid Ave.	2250		63.00
Campbell, Lillian L., 32 Stevens St.			
House $2200, lot 1, 6438 ft. land $900		3100	86.80
Campbell, Susan R., 3 Bacon St.	300		
House $8500, garage $1200, lot 4, 10,768 ft. land $1950, 3 Bacon St.		11650	334.60
Cantwell, James P., Dunster Lane	225		6.30
Capone, Alfred and Rose, 21 Spruce St.			
House $2000, barn $200, 7810 ft. land $325		2525	70.70
Capone, Ambroso, 52 Harvard St.	200		5.60
Capone, Ambroso, and Mary C., 52 Harvard St.			
House and store $5000, lots 82, 86, 5810 ft. land $400, 52-54 Harvard St.		5400	151.20
Capone, Charles, 21 Spruce St.	150		
Capone, Florindo, 37 Tremont St.			
House $1800, 10,440 ft. land $325		2125	59.50
Capone, Frank, 1 Winter St.	150		4.20
Capone, Josephine, 1 Winter St.			
House $1700, barn $75, shop $50, lot 40, 14,325 ft. land $575		2400	67.20
Capone, Josephine, Woburn			
Barn $1500, 1¼ acres land $200, 9¾ acres land $975 Washington St.		2675	74.90
Capone, Louis, 15 Middlesex St.	150		4.20
Capone, Louis, Trustee, 13 Middlesex St.			
House $3000, barn $100, 10,000 ft. land $500,			

Name, Location and Description	Personal	Real	Total Tax
17,710 ft. land, back, $525		4125	115.50
Capone, Rose, 21 Spruce St.	150		4.20
Capone, Yanny and Josephine, 62 Richardson St House $2500, lot 9, 12,400 ft. land $625		3125	87.50
Capron, Albert S., 8 Cliff St.	1700		47.60
Capron, Rebekah Dyer, 8 Cliff St.	2100		
House $10,100, lot 5, pt. 4, 19,942 ft. land $3600, garage $1200		14900	476.00
Cardinal, Ralph C., 11 Russell Rd. House $3500, lot 19, 5281 ft. land $275		3775	105.70
Carleton, Willard T., 52 Church St.	1150		
House $9500, lot 38, 15,926 ft. land $4775, garage $1300, lot 24, land 16,306 ft. $4900		20475	605.50
Carlisle, Edward A., 12 Mt. Pleasant St.	750		21.00
Carlisle, Ida F., 12 Mt. Pleasant St. House $8000, barn $500, lot 6, 18,503 ft. land $3775, 12-14 Mt. Pleasant St.		12275	343.70
Carlisle, Ralph E., 14 Mt. Pleasant St.	1725		48.30
Carlson, Alfred N., 61 Brookside Ave. House $2800, lot 212, pt. 213, 4721 ft. land $200		3000	84.00
Carlson, Carl V., 16 East St. House $1700, lot 16, 5000 ft. land $300		2000	56.00
Carlson, Hannah J., 518 Washington St. House $5000, garage $400, lot A, 5520 ft. land $375, 518 Washington St.		5775	161.70
Carlson, Herman, 518 Washington St.	650		18.20
Carlson, John A., 53 Loring Ave.	550		15.40
Carlson, Lura E., 2 Wedge Pond Rd. House $6500, lot 4, 7405 ft. land $1100		7600	212.80
Carlson, Werner A., Henry St. House $2500, lot 211, 9443 ft. land $100		2600	72.80
Camp $200, lot 165, 9873 ft. land $100, James St.		300	8.40
Carlue, David A., 141 Cambridge St	1900		
House $3000, garage $1200, hennery $50, lots 95, 96, 31,569 ft. land $3775, 141 Cambridge St.		8025	277.90
Lot 114, 4200 ft. land $500, lot 115 10,315 ft. land $1225, pt. lot 113, 16,880 ft. land $3050 Salisbury St.		4775	133.70
Carpenter, Dunbar F., Ravine Rd.	1525		
House $8500, lot 28, 18,616 ft. land $5575		14075	436.80
Carpenter, Mary W., 16 Norwood St.	3500		
House $4500, lot 4, 13,531 ft. land $3375, 14-16 Norwood St.		7875	318.50
Carr, Felix J., 189 Highland Ave. Lots 41, 42, 10,526 ft. land $1900, lot 46, pt. 45, 16,400 ft. land, back, $2450, Highland Ave.		4350	121.80
Carr, Fred M., Swan Rd.	1400		
House $10,000, garage $1500, hennery $100, lot C, 60,142 ft. land $6000, lot 2, 43,560 ft. land $3475, Swan Rd.		21075	629.30
Carr, Harriet E., Swan Rd.	1100		30.80

Name, Location and Description	Personal	Real	Total Tax
Carr, J. Henry, 189 Highland Ave.	100		2.80
Carr, James H., 270 Highland Ave.	1750		49.00
Carr, James I., 27 Eaton St.	250		7.00
Carr, Mary A., 189 Highland Ave. House $7000, garage $1500, lots 43, 44, pt. 45, 14,276 ft. land $2450		10950	306.60
Carrier, Fred W. and Agnes H., 14 Lloyd St. House $5000, lot 18, 5477 ft. land $975		5975	167.30
Carroll, Catherine, 78 Middlesex St. Pt. lot 36, 6000 ft. land $300, Water St.		300	8.40
Carroll, Fred W., 26 Swanton St.	100		2.80
Carroll, Harry J., 26 Swanton St.	225		6.30
Carroll, John, 78 Middlesex St.	100		2.80
Carroll, John A., 7 Lapham St., Medford House $2600, barn $200, lot 26, 17,020 ft. land $1200, 26 Swanton St.		4000	112.00
Carroll, Joseph and Mary C., 12 Russell Rd. House $5000, land, lot 3, 12 and 14 Russell Rd., 4000 ft., $150		5150	144.20
Carroll, Mary E., 10 Lincoln St. House $6000, lot 1, 11,238 ft. land $1125, garage $600		7725	216.30
Carroll, Mary E., 17 Russell Rd. House $4000, lot 17, 3281 ft. land $175		4175	116.90
Carroll, Raymond J., 10 Lincoln St.	100		2.80
Carroll, Thomas P., 17 Russel Rd.	250		7.00
Carroll, William J., 12 Chapin Ct.	100		2.80
Carroll, William R. and Mary H., 14 Lincoln St. House $5000, land, lot 2, 11,270 ft. $1125		6125	171.50
Carruthers, John, 11 Orient St.	300		8.40
Carruthers, John and Grace, W. 11 Orient St. House $7500, land, lot 13, 7984 ft., $650		8150	228.20
Carter, Alice L., 990 Madison Ave., New York, N. Y. House $6000, hennery $375, garage $425, lots 3, 4, 13,800 ft. land $700, 163 Forest St., lots 14, 15, 13,800 ft. land, back, $150, Forest St.		7650	214.20
Carter, Frances M., 1 Yale St.	3650		
House $11,000, garage $1800, land, lot 58, 15,079 ft. $4225		17025	578.90
Carter, Frank M., Swan Rd.	2100		58.80
Carter, Frank M. and Myrtle E., Swan Rd. House $20,000, garage $1000, 46,260 ft. land $2775		23775	665.70
Carter, Myrtle E., Swan Rd.	200		5.60
Carter, Walter H., 607 Main St.	100		2.80
Carter, Walter W., 275 Washington St.	500		14.00
Carver, Frances W., 24 Lee St., Cambridge Lot 202, 16,544 ft. land, Highland Ave.		1650	46.20
Cary, Burton W., 13 Fenwick Rd.	900		25.20
Cary, Mildred E., 13 Fenwick Rd.	650		
House $6500, garage $900, lot 9, 10,317 ft. land $1850, lot 14, 6083 ft. land $300		9550	285.60
Case, Charles L., 18 Wedgemere Ave.	200		

Name, Location and Description	Personal	Real	Total Tax
House $7500, lot 48, 15,000 ft. land $3750....		11250	320.60
Casey, Richard J., Boston, Mass.			
Garage $12,000, 8650 ft. land $8650, 3017 ft. land $1050, 632 Main St.....		21700	607.60
Casler, John C., 10 Fairmount St.....	100		2.80
Cassary, Dominico and Paola, 49 Florence St.			
House $3500, lots 18, 19, 20, 10,000 ft. land $500.....		4000	112.00
Cass, Kingman P., 6 Park Ave.....	675		18.90
Cass, Mary F. and Lillian P. Howe, 6 Park Ave.			
House $8500, lot 6, 5453 ft. land $825.....		9325	261.10
Cassidy, Catherine A., 80 Irving St.			
House $2800, lots 28, 32, 36, pt. 40, 10,000 ft. land $500.....		3300	92.40
Cassidy, John F., 22 Water St.....	825		23.10
House $2600, barn $200, land, 886 Main St., 9513 ft. $775.....		3575	100.10
House, 16 and 18 Water St., $4500, house, 22 Water St., $3500, garage $200, lot 33, 12,000 ft. land $725, Water St.....		8925	249.90
Store $2000, 5350 ft. $425, 888 Main St.....		2425	67.90
Cassidy, Thomas F., 12 Winchester Pl.....	200		
Lot 24, pt. 20, 4200 ft. land, Irving St.....		200	11.20
Caughey, Reed J. and Elizabeth M., 9 Livingston Ave., Schenectady, N. Y.			
House $8000, lot 9, 6104 ft. land $850, 9 Governor's Ave.....		8850	247.80
Cavanaugh, Paul, 99 Cross St.....	200		5.60
Caverly, Rosslyn F. and Angeline M., 9 Wildwood St.			
House $6000, 20,817 ft. land $5200.....		11200	313.60
Cayting, Etta S. H., 11 Sheffield West			
House $8000, garage $800, lot 5, 10,186 ft. land $2750.....		11550	323.40
Cayting, John L., 11 Sheffield West.....	1325		37.10
Cefali, Antonio and Francesca, 358 Washington St.			
House and store $4500, lot 169, 3236 ft. land $325, 358-360 Washington St.....		4825	135.10
Cefalo, Vincenzo and Thedora, 1 Cedar St.			
House $2000, 146 Swanton St., house $3500, 1-3 Cedar St., 10,800 ft. land $750.....		6250	175.00
Cefalo, Vincenzo and Thedora, 1 Cedar St.			
Land, lots 639, 640, 641 Chapin Ct., 7913 ft. $400.....		400	11.20
Central Battery Service Co., 8 Winchester Pl....	300		8.40
Central Garage, care of Morrison, Raymond D. and Johansen Jorgen, Winchester Pl.....	1075		30.10
Central Hardware C., care of Joseph M. Donahue, 15 Mt. Vernon St.....	4825		135.10
Chadwick, Adele D., 24 Everett Ave.....	200		
House $15,000, pt. lot 12, 15,000 ft. land $4500, 5000 ft. land, back, $500.....		20000	565.60
Chadwick, Everett D., 24 Everett Ave.....	2850		79.80
Chadwick, Harry P., Roxbury			

Name, Location and Description	Personal	Real	Total Tax
House $1800, land, lot 2, 16-18 Chapin Ct., 3300 ft. $200		2000	56.00
House $3000, land, pt. lot 51, 12 Hancock St., 5500 ft. $825		3825	107.10
House $4500, hennery $100, lot 1, 25,000 ft. land $1250, 10,314 ft. land, back, $200, 169 Forest St.		6050	169.40
Lot 23, 7643 ft. land $300, Chisholm Rd.		300	8.40
Lot 69, 8419 ft. land $325, Chisholm Rd.		325	9.10
Lots 25-36 inc., Ware Rd., 84,782 ft. land $850, Lots 58-62 inc., Ware Rd., 36,639 ft. land $375		1225	34.30
Lots 17, 18, 19, 20, 20,742 ft. land $200, Lewis Rd.		200	5.60
Lots 39-42 inc., Border Rd., 45,237 ft. land $450		450	12.60
Chaffee, Mary S., 4 Pine St.			
House $4500, 5300 ft. land $1175		5675	158.90
Challis, John, 90 Bacon St.	1000		
House $7500, garage $2500, 13,470 ft. land $4050		14050	421.40
Chamberlain, Edward H., 37 Myrtle Ter.	750		21.00
Chamberland, Joseph A., 51 Water St.			
House $2500, garage $600, lot 47, 12,095 ft. land $600		3700	103.60
Chamberland, Louis C., 20 Hemingway St.			
House $2000, land, pt. lot 13, 22,404 ft., $450		2450	68.60
Chamberlin, Alice W., 34 Wildwood St.	550		15.40
Chamberlin, Etta M., 34 Wildwood St.			
House $12,000, 12,345 ft. land $3100		15100	422.80
Chamberlin, Lafayette R., 51 Wedgemere Ave.	275		
House $10,500, garage $1500, pt. lots 186, 187, 188, 12,750 ft. land $3200		15200	433.30
Chamberlin, S. Elizabeth, 51 Wedgemere Ave.	275		7.70
Chamberlin, Walter E., 34 Wildwood St.	3700		103.60
Chapin, H. Frances, 1 Everett Ave.	1125		
House $18,000, barn $3500, 17,861 ft. land $6250		27750	808.50
Chapin, Howard G., 718 Commonwealth Ave., Boston. Lots 35, 36, pt. 34, 39,997 ft. land, Cambridge St.		6400	179.20
Chapin, Nathan R., 12 Lawrence St.	1000		
House $10,500, pt. lot 150, 10,643 ft. land $2125		12625	381.50
Chapman, Alice E., 94 Highland Ave.	100		2.80
Chapman, Charles H., 59 Highland Ave.	1600		44.80
Chapman, Frances M., 3 Salisbury St.			
House $9500, lot 44, 13,900 ft. land $2775		12275	343.70
Chapman, Frederick S., 8 Glen Rd.	1700		
House $6000, garage $700, garage $250, lot A, 16,520 ft. land $2475		9425	311.50
Chapman, Henry S., 3 Salisbury St.	1000		28.00
Chapman, Jeanette P., 9 Lewis Rd.	1600		44.80
Chapman, John W., 92 Cross St.			
House $3500, lots 45, 46, 47, 48, 10,000 ft. land $400		3900	109.20

Name, Location and Description	Personal	Real	Total Tax
Chapman, Minerva, 94 Highland Ave.			
House $9500, lot 233, 24,968 ft. land $2500, lot 219, 21,024 ft. land $1675		13675	382.90
Chapman, Minerva E., 59 Highland Ave.			
House $6500, garage $300, lot 1, 12,997 ft. land $1050		7850	219.80
Chase, Annie L., 24 Clematis St.			
House $5000, garage $1000, lot 6, 5400 ft. land $325, 22-24 Clematis St.		6325	177.10
Chase, Edward W., 173 Forest St.	3750		105.00
Chase, Edwin A., 24 Clematis St.	200		
Lot 5, 5400 ft. land, Clematis St.		325	14.70
Chase, Ellen S., 163 Forest St.	225		6.30
Chase, Ernest D., 3 Lakeview Ter.	4500		126.00
Chase, Frederick S., 163 Forest St.	275		7.70
Chase, Margaret W. and Elizabeth W., 173 Forest St.	300		8.40
Chase, Nettie A., 173 Forest St.			
House $2800, barn $1000, hennery $100, 1 acre land $1000, 4⅔ acres land $1875, 1 acre pasture $100		6875	192.50
Chase, Rueben R., care of Willard Battery Co., 48 Mt. Vernon St.	725		20.30
Chase, Wilhelmina, 3 Lakeview Ter.	1250		
House and garage $21,000, lot 37, pt. 38, 15,808 ft. land $3950		24950	733.60
Chatfield, Lillie W., care of Frederick R. Cobb, 354 Clinton St., New Bedford, Mass.			
Lots 256, 257, 258, 7500 ft. land, Loring Ave.		375	10.50
Chefalo, Josephine, 1 Cedar St.	225		6.30
Cheney, Charles W., Boston			
House $14,200, barn $4000, lots 4, 5, 6, land 43,766 ft. $13,125, 12 Sheffield Rd.		31325	877.10
Chevalier, Sara E., Jersey City, N. J.			
House $1200, 1800 ft. land $275, 11 Elm St.		1475	41.30
Chidley, Frances Elder, 460 Main St.	600		16.80
Chidley, Howard J., 460 Main St.	750		21.00
Chiovaro, Joseph, 42 Brookside Ave.	100		2.80
Chitel, Ida, 201 Washington St.			
House $5000, garage $450, lot B, pt. lot A, 19,839 ft. land $3575, 199-201 Washington St.		9025	252.70
Chitel, Philip, 201 Washington St.	1550		43.40
Church, Adeline B., Brookline			
Lots 33-42, 3370 ft. land, back, $100, 8290 ft. land $825, Main St., 4400 ft. land $400, Main St.		1325	37.10
Cimina, Martin and Anna, 10 Chester St.			
House $2600, 5100 ft. land $300, 10 Chester St.		2900	81.20
House $4500, land, lot 5, 895 Main St., 4465 ft. $350, 5860 ft. $475		5325	149.10
Ciruzzo, Pietro and Angelina, 86 Swanton St.			
House $2200, hennery $50, land, 3350 ft. $225		2475	69.30
Clancy, John J., 13 Grove Pl.	200		
House $900, land, 13 Grove Pl., 22,637 ft. $900		1800	56.00

Name, Location and Description	Personal	Real	Total Tax
Clark, Anna P., 2 Elmwood Ave.			
House $5000, 9900 ft. land $3475, 2 Elmwood Ave.		8475	237.30
House $7000, 10,854 ft. land $2175, 24 and 26 Vine St., 3616 ft. $250		9425	263.90
Clark, Charlotte J., 12 Wildwood St.			
House $7500, 14,126 ft. land $3525		11025	308.70
Land, Swan Rd., 16,367 ft. $1625		1625	45.50
Clark, Grant L., 15 Clematis St.	100		
House $3500, shed $100, pt. lot 11, 6500 ft. land $400		4000	114.80
Clark, Harry W., 53 Yale St.	2500		70.00
Clark, Irene L., Springfield, Mass.			
16,740 ft. land $2675, Madison Ave.		2675	74.90
Clark, James N., 58 Bacon St.	1000		
House $15,000, garage $1500, lot 7, 12,781 ft. land $3825		20325	597.10
Clark, Jean, Boston			
House $5225, lot 13, 15,886 ft. land $3975, lot 22, 14,812 ft. land $2950, 113 Church St. and Calumet Rd.		12150	340.20
Clark, John P., 58 Bacon St.	1650		46.20
Clark, Joseph T., 12 Wildwood St.	725		20.30
Clark, Mabel T., 15 Everett Ave.	3025		
House $13,000, garage $2500, lot 30, 11,013 ft. land $3850, 15 Everett Ave.		19350	626.50
Lot A, 15,926 ft. land $4775, 20,000 ft. land, back, $2000, Everett Ave.		6775	189.70
Clark, Mary C., 5 Central St.	275		
Lot 5, 11,210 ft. land $3375, pt. lot 4, 5731 ft. land $1725, Bacon St.		5100	150.50
Clark, Pearl L., 10 Chesterford Rd.			
House $3500, lot 21C, 10,910 ft. land $225, garage $800		4525	126.70
Clark, Rufus L., 5 Central St.	400		11.20
Clark, Susan E., 53 Yale St.			
House $15,000, garage $2000, lot 4, 10,125 ft. land $2025		19025	532.70
Clark, Willis W., 10 Chesterford Rd.	1200		33.60
Clarke, Christine M., 123 Mt. Vernon St.			
House $3800, 9654 ft. land $2100		5900	165.20
Clarke, John H., 473 Main St.	200		5.60
Clarke, T. P., 123 Mt.. Vernon St.	150		4.20
Clarke, Vincent P., 90 Church St.	375		
House $9500, 14,589 ft. land $4375, 90 Church St. and 93 Bacon St.		13875	399.00
Clay, Belle A., 22 Lloyd St.			
House $5500, lot 20, pt. 21, 6514 ft. land $1175, 22 Lloyd St., garage $1000		7675	214.90
Clay, Sherared, 22 Lloyd St.	900		25.20
Cleary, William L., 2 Lebanon St.	1000		28.00
Cleaves, Helen B. and James H., 10 Lawrence St.			
House $17,000, lot 151, 13,385 ft. land $2675, 10 Lawrence St., garage $400		20075	562.10

Name, Location and Description	Personal	Real	Total Tax
Cleaves, James H., 10 Lawrence St.	1425		39.90
Clement, Dorothy F., 145 Highland Ave.			
House $3000, 11,194 ft. land $1350		4350	121.80
Clement, Frederick D., 206 Washington St.	1400		39.20
Cleworth, Cleora B., 115 Church St.	2000		
House $12,000, lot 12, 18,000 ft. land $5400		17400	543.20
Clifford, Annie M., 51 Loring Ave.	425		11.90
Cloutman, Bessie E., 53 Salisbury St.	2975		
House $9000, unf. garage $150, lot 122, Salisbury St., 10,286 ft. land $2050		11200	396.90
Coakley, Caroline L., 2 Russell Rd.	100		
House $5500, lot 25, 4000 ft. land $275, 963 Main St. and 2 Russell Rd.		5775	164.50
Garage $1200, lot 20, 8190 ft. land, Russell Rd., $325		1525	42.70
Coakley, John D., 2 Russell Rd.	725		20.30
Cobb, William E., 10 Lloyd St.			
House $4500, lot 17, 6170 ft. land $1100		5600	156.80
Coburn, Henry C., 26 Grove St.			
House $1200, 21,268 ft. land $2550		3750	105.00
Coffin, Abraham, Heirs, care of Ralph E. Joslin, 18 Tremont St., Boston			
House $2500, garage $100, 24,500 ft. land $1475, 14 Fairmount St.		4075	114.10
Coffin, Augustus W., 14 Farrmount St.	100		2.80
Cogswell, Charles F., care of D. C. Linscott, 24 Milk St., Boston			
House, 15 Central St., $11,000, barn $2000, garage $800, house, 17 Central St., $11,000, garage $600, 29,199 ft. land $7300, Central St.		32700	915.60
House $8500, barn $1000, 1 greenhouse $100, $20,000 ft. land $1200, 93,556 ft. land $2800, 75 Wildwood St.		13600	380.80
Cogswell, Charles F., 599 Main St.	1550		43.40
Cogswell, Maria G., 599 Main St.			
House $3000, garage $2250, 5685 ft. land $3400		8650	242.20
Cohen Jacob, 596 Main St.	100		
House $3000, 4784 ft. land $5075, garage $500		8575	242.90
Coit, Alice, 19 Hillside Ave.			
House $6500, land 12,600 ft. $1900		8400	235.20
Coit, George C., 19 Hillside Ave.	500		14.00
Coit, Mary L., care of Robert Coit, 22 Temple St., Boston			
House $6500, 33,630 ft. land $5050, 13,000 ft. land, back, $650, 15 Hillside Ave.		12200	341.60
Coit, Robert, 22 Temple St., Boston			
19,050 ft. land $3425, Highland Ave., and cor. Mason St.		3425	95.90
Lot 7, 15,490 ft. land $3875, Sheffield-West		3875	108.50
Cole, Eugenia S., 196 M. V. Parkway			
House $11,000, garage $600, 9000 ft. land $1975		13575	380.10
Cole, Fred B., 196 M. V. Parkway	1525		42.70

Name, Location and Description	Personal	Real	Total Tax
Cole, Harriet, 12 Mason St.	1500		42.00
Cole, Lesley W., 45 Calumet Rd.	800		22.40
Cole, Marion, 12 Mason St.	1000		28.00
Cole, Nellie M., 23 Mystic Ave.	100		
House $4500, shed $50, 7463 ft. land $1425, 23 and 25 Mystic Ave., garage $450		6425	182.70
5,126 ft. land, Cutting St.		1025	28.70
Cole, S. Emma, 12 Mason St.			
House $2500, 17,260 ft. land $2250		4750	133.00
Cole, William H., 45 Calumet Rd.	4850		
House $16,000, garage $2000, lot 32, pt. 33, 21,150 ft. alnd $4650		22650	770.00
Coleman, John H., 6 Otis St., Somerville	125		3.50
Coleman, Richard J., 10 Canal St.	400		11.20
Colgate, Kenneth M., 15 Irving St.	100		2.80
Colliander, Margaret M., 10 East St.			
House $2000, garage $150, lot 6, 5000 ft. land $300, lot 4, 7000 ft. land $275		2725	76.30
Collins, Clark Wilkins, 6 Lloyd St.			
House $5000, lot 16, 5675 ft. land $1025		6025	168.70
Collins, Fannie, et al., 6 Fitzgerald Ave.			
House $2250, lots 6, 7, 7575 ft. land $225		2475	69.30
Collins, Harry A., 5 Elmwood Ave.	200		5.60
Collins, John F. and Abbie L., Henry St.			
House $1500, land, lot 225, 226, 21,257 ft. $200		1700	47.60
Collins, Richard H., 46 Oliver St., Somerville			
Lot 102, Plan 2, 3808 ft. land, Aberjona Bend		150	4.20
Collucci, Antonio, 1089 Main St., North Woburn			
House $4500, lots 206, 207, 208, 209, 10,000 ft. land $600, 74-76 Loring Ave., garage $100		5200	145.60
Colonial Filling Station Incorp., 55-57 Beacham St., Everett Filling Station $20,000, land, 586 Main St., 4189 ft. $7325		27325	765.10
Colucci, Antonio, 18 Chester St.	100		2.80
Colucci, Emanorele, 18 Chester St.			
Barm $700, 26,050 ft. land $1825, Chester St.		2525	70.70
Colucci, Maria, 107 Swanton St.			
House $1900, 23,500 ft. land $950		2850	79.80
Colucci, Raffaele and Maria C., 99 Swanton St.			
House $1300, shop $50, land 5022 ft. $350		1700	47.60
Comfort, Edward W., 87 Highland Ave.	1000		28.00
Comfort, Mary S., 87 Highland Ave.			
House $14,500, garage $200, hennery $50, 5 1-3 acres land $5325, 87 Highland Ave.		20075	562.10
House 465-467 Washington St., $3000, house, 461 Washington St., $6000, lot B, 6700 ft. land $525, 5100 ft. land $400		9925	277.90
Comfort, Robert F., 87 Highland Ave.			
House $5500, lot A, 5200 ft. land $425, 457 Washington St.		5925	165.90
Comins, Esther L., 407 Highland Ave.			
House and garage $36,000, 50,000 ft. land $7000, 68,383 ft. land $4100		47100	1318.80
Conant, Luther, Jr., 91 Bacon St.	825		

Name, Location and Description	Personal	Real	Total Tax
House $7000, garage $1000, 12,000 ft. land $3600		11600	347.90
Congregational Church, First, care of Henry B. Harris, 4 Hillside Ave.			
House $8500, garage $2000, 18,500 ft. land $4250, 2500 ft. land, back, $100, 460 Main St.		14850	415.80
Conkey, Ellen N., 265 Washington St.	1700		47.60
Conlon, Battie, 10 Canal St.	100		2.80
Conlon, Frances T., 47 Russell Rd.			
House $5000, lot 9, 5238 ft. land $200, 45 and 47 Russell Rd., garage $600		5800	162.40
Garage and shop $2500, 4000 ft. land $200 4000 ft. land $200, 4000 ft. land $200, 972 Main St., lots (back), 38-39-40		3100	86.80
Conlon, Joseph O., 24 Richardson St.	200		5.60
Conlon, Mary A., 24 Border St.			
House $1800, 2700 ft. land $150		1950	54.60
Conlon, Richard, 24 Richardson St.			
House $1300, lot 5, 8337 ft. land $550, 24 Richardson St.		1850	51.80
Conlon, Thomas W., 47 Russell Rd.	200		5.60
Connell, Minnie H., 15 Mystic Ave.	2800		
House $10,000, garage $600, lot 15, 5384 ft. land $1075, 15 Mystic Ave.		11675	405.30
Conlon, Joseph O., 24 Richardson St.	200		5.60
Connolley, Peter and Delia, 20 Border St.			
House $1800, 2450 ft. land $150		1950	54.60
Connolly, Bartholomew, 63 Harvard St.			
House $2800, lots 57, 61, 5600 ft. land $325, lot 53, pt. 49, 4200 ft. land $200		3325	93.10
Connolly, Delia E., 6 Forest St.			
House $2500, lot C, 3788 ft. land $200		2700	75.60
Connolly, Mary, 19 Clark St.			
House $1600, lots 19, 21, 23, 3000 ft. land $175, 1310 ft. land, back, $25, 5000 ft. land $350, 3290 ft. land $25		2175	60.90
Connor, John T. Co., 44 Stillings St., Boston	400		11.20
Connors, Timothy J., 45 Russell Rd.	475		13.30
Conroy, Michael, 18 Lloyd St.			
House $5000, lot 19, 5449 ft. land $975		5975	167.30
Conroy, Elizabeth, 21 Ashcroft Rd., Medford			
Lot 35, 12,000 ft. land $725, pt. lot 36, 6120 ft. land $300, Water St.		1025	28.70
Lot 68, 7776 ft. land, Chisholm Rd., $300		300	8.40
Conway, Jessie C., 41 Salisbury St.	175		
House $9500, garage $1200, pt. lot 118, 9970 ft. land $2000		12700	360.50
Conway, William H., 41 Salisbury St.	900		
Lot 13, 8040 ft. land, High St.		400	36.40
Coomes, Frances M., 100 Fellsway, East, Malden			
Lots 1, 53, 27,420 ft. land, Wedgemere Hts.		200	5.60
Cooper, Estella, 34 Myrtle Ter.			
House $2500, shed $150, lot A, 7572 ft. land			

Name, Location and Description	Personal	Real	Total Tax
$1125		3775	105.70
Copland, Isabel, 17 Clematis St.	250		7.00
Copland, Janet F., 17 Clematis St. House $6000, garage $600, lot 10, 13,029 ft. land $775		7375	206.50
Corabi, Samuel, 56 Harvard St.	500		14.00
Corabi, Samuel and Raimounda, 74 Florence St. House and store $3500, lots 70-74, 5810 ft. land $400, Harvard St.		3900	109.20
Corbe, Frank, 50 Irving St.	100		2.80
Corbe, Frank and Mary S., 50 Irving St. House $3000, garage $700, lot 88, pt. 92, 4200 ft. land $250		3950	110.60
Cordice, Florence B., 8 Harvard St.	250		7.00
Cordice, R. Julian, 8 Harvard St.	100		2.80
Corey, Henrietta, 226 M. V. Parkway	2425		
House $9500, garage $1000, 11,585 ft. land $2325		12825	427.00
Corey, James E., 232 M. V. Parkway	500		14.00
Corey, Preston E., 7 Cliff St.	1450		
House $12,000, garage $1500, 12,860 ft. land $2325, 7 Cliff St.		15825	483.70
House $5500, 7250 ft. land $1450, 230 M. V. Parkway		6950	194.60
Corey, Rosa C., 232 M. V. Parkway House $6500. 8146 ft. land $1625, garage $1500		9625	269.50
Corliss, Beth E., 15 Fells Rd. House $6000, garage $400, lot 238, 11,250 ft. land $900		7300	204.40
Corliss, William H., 15 Fells Rd.	1425		
Lot 239, 9185 ft. land, Fells Rd.		375	50.40
Corthell, Lena F., 4 Grassmere Ave.	500		14.00
House, 5 Glengarry Rd., $8000, lot 10, 9160 ft. land $1825		9825	275.10
House $10,000, pt. lot 15, 8947 ft. land $1800, Grassmere Ave.		11800	330.40
Corthell, L. J., care of C. H. Whitney, Musketaquid Rd., Concord, Mass.	500		14.00
Coryell, Joan E., 472 Main St.	2350		65.80
Coryell, P. Ingrham, 472 Main St.	1200		33.60
Cosgrove, Howard S., Woodside Rd.	250		7.00
Cosgrove, Robert E., 7 N. Main St., Springfield lot 265, 5123 ft. land, Brookside Ave.		200	5.60
Coss, Annie A., 30 Salem St. House $4500, barn $250, lot B, 13,815 ft. land $825		5575	156.10
Coss, Peter J., 30 Salem St.	200		5.60
Costa, John, 44 Medford St., Somerville Lots 323 to 326, inc., 10,000 ft. land White St.		500	14.00
Costell, Frances T., 3 Mason St. House $6500, garage $800, land, lot 11, 5976 ft. $1075		8375	234.50
Costello, John J., 3 Mason St.	1450		40.60

Name, Location and Description	Personal	Real	Total Tax
Costello, Michael J., 18 Border St.			
House $1800, 6690 ft. land $400		2200	61.60
Costello, Wm. and Margaret, 43 Water St.			
House $3500, lot 48, 12,078 ft. land $600, 41-43 Water St.		4100	114.80
Cotten, Preston S., 41 Oxford St.	1375		38.50
Cotten, Willa, 41 Oxford St.			
House $9500, garage $500, pt. lot 157, 10,694 ft. land $2675		12675	354.90
Cottle, Emma B., 9 Lewis Rd.	500		14.00
Cotton, Hester, 29 Wildwood St.	1500		42.00
Cotton, John P., 29 Wildwood St.	650		18.20
Cotton, W. Dudley and Hester, 29 Wildwood St.			
House $8500, garage $1200, 27,661 ft. land $5150		14850	415.80
Cottone, Phillip and Brigida, 91 Irving St.			
House $2800, garage $200, lots 15, pt. 11, 4167 ft. land $250, lots 19-23, 5655 ft. land $275		3525	98.70
Cottrell, Leslie E., Winchester Country Club	1250		35.00
Coty, Henry, 206 Washington St.			
House $5500, 7144 ft. land $925, 206-208 Washington St.		6425	179.90
Cove, J. Robie, 58 Yale St.	1800		50.40
Cove, J. Robie and Ivah C., 58 Yale St			
House $12,000, garage $1000, pt. lots 191-192, 10,030 ft. land $2000		15000	420.00
Cowdery, Hattie E., 12 Mystic Ave			
House $5500, garage $500, 6899 ft. land $1175 12 Mystic Ave		7175	200.90
Cowdery, William R., 12 Mystic Ave	725		20.30
Cox, Doris, High St	1600		44.80
Cox, Harry, 53 Wedgemere Ave	4100		114.80
Cox, Harry and Elizabeth, 53 Wedgemere Ave.			
House $10,000, garage $2700, pt. lots 187, 188, 17,661 ft. land $4425, lot 189, pt. 190, 17,073 ft. land, back, $3425		20550	575.40
Cox, Herbert L., High St.	2500		
House $5300, house $1500, barn $1200, wash-house and garage $3000, 1 greenhouse $1500, pump-house $300, shed $300, boiler and squash house $1500, 14¾ acres land $2200, ½acre land $200, 13 acres mowing $1600, High St.		18600	590.80
Cox Warren M. and Gertrude E., 7 Salisbury St.			
House $7000, garage $1000, lot 77, 13900 ft. land $2775		10775	301.70
Cox, Warren M., 7 Salisbury St.	1700		47.60
Crafts, Claude M., 21 Sheffield West	2500		70.00
Crafts, Rosalind M., 21 Sheffield West	1150		
House $11,500, garage $1200, lot 10, pt. 11, 20,786 ft. land $5825		18525	550.90
Craughwell, Annie, 38 Swanton St.			

Name, Location and Description	Personal	Real	Total Tax
House $2000, 10,000 ft. land $700		2700	75.60
Craughwell, Patrick H., 31 Swanton St.			
House $2500, land 10,187 ft. $800, 31-33 Swanton St		3300	92.40
23,400 ft. land Swanton St		925	25.90
Crawford, Frank E., 7 Wildwood St	4025		112.70
Crawford, Alice M., et al., 13 Myrtle St.			
Hous $3000, 8461 ft. land $1850, 13 and 15 Myrtle St		4850	135.80
Crawford, Winifred L., 7 Wildwood St.			
House $5500, garage $700, 10,627 ft. land $2650		8850	247.80
Crawley, Henry E., 11 Lakeview Rd	500		14.00
Cary, Herbert D. and James W. Daly, Lawrence			
Block $18,000, land 6174 ft. $7725, 612-626 Main St		25725	720.30
Creamer, John W., 210 Forest St	300		
House $2000, barn $100, 2 shops $50, 20,000 ft. land $600, 210 Forest St		2750	85.40
Creamer, Margaret E., 210 Forest St	175		4.90
Cronin, Edward H., 52 Bickney St., Somerville			
Lots 247, 248, 8744 ft. land, Brookside Ave		350	9.80
Cross, Alvah W., 320 Washington St	150		4.20
Cross, Mary R., 66 Lincoln St., Hartford, Conn.			
Lots 266, 267, 268, 12,000 ft. land $475, Garfield Ave		475	13.30
Lots, 215 to 218 inc., 12,770 ft. land $250, lots 205 to 209 inc., pt. 210, 16,827 ft. land $350, Brookside Ave		600	16.80
Lots 199, 200, 201, 10, 672 ft. land $225, lots 250, 251, 252, 13,607 ft. land $550, lots 273, 9894 ft. land, $500, lots 274, 275, 19,374 ft. land $775, lot 277, 3423 ft. land $200, lot 278, lots 279, 280, 13,587 ft. land, 825 Forest St		3075	86.10
Croto, Frederick F., 9 Kendall St	200		
House $700. land lot 1, 5462 ft. $825		1525	48.30
Croto, William V., 607 Main St	100		2.80
Crouch, Leon E., 82 Church St	175		4.90
Crouch, Leon E. and Ethel D., 82 Church St.			
House $6000, 8126 ft. land $2025, 82 and 84 Church St		8025	224.70
Croughwell, Grace E., Ravine Rd.			
House $10,000 pt. lot 42-28, 12,565 ft. land, $3775, Ravine Rd		13775	385.70
Croughwell, William J., Ravine Rd	300		8.40
Crowell, Adelaide G., 28 Crescent Rd.			
House $6500, lot 15, 7043 ft. land $1275		7775	217.70
Crowell, Donald G., 28 Everett Ave	450		12.60
Crowell, Elizabeth G., 28 Everett Ave	1000		
House $12,000 garage $400, lot 13, 15,000 ft. land $4500, pt. lot 12, 8205 ft. land, back, $825		17725	524.30
Crowers, Helen R., 20 Lawson Rd.			

Name, Location and Description	Personal	Real	Total Tax
House $7000, lot A, 12,691 ft. land $2550.....		9550	267.40
Crowers, Oscar B., 20 Lawson Rd.....	100		2.80
Crowley, Bernard F., 19 Cedar St.			
House $1550, 11,063 ft. land $550.....		2100	58.80
Crowley, Charlotte H., 10 Symmes Rd.....	900		
House $7000, garage $600, lot 4, 6155 ft. land $1100.....		8700	268.80
Crowley, Henry E., 10 Symmes Rd.....	1100		30.80
Crowley, John J., 32 Tremont St.....	100		2.80
Crowley, John J. and Christine, 32 Tremont St.			
House $2000, pt. lot 31, 2343 ft. land $125....		2125	59.50
Cruff, Frank E., 2370 Washington St., Boston			
8 acres land, Wedgemere Hts.....		900	25.20
Cullen, Agnes F., 28 Stone Ave.			
Lot 28, 7569 ft. land, Stone Ave.....		750	21.00
Cullen, Annie E., 28 Stone Ave.			
House $6000, lot 26, 6760 ft. land $675.....		6675	186.90
Cullen, Anna V., 28 Stone Ave.			
Lot 24, 6798 ft. land $675, Stone Ave. garage $800.....		1475	41.30
Cullen, Bernard J., 28 Stone Ave.....	100		2.80
Cullen, Benjamin F., 23 Canal St.			
Lt 3, 7285 ft. land, Rock Ave.....		150	4.20
Cullen, Helen T., 28 Stone Ave.....	250		7.00
Cullen, James, 13 Clark St.			
House $1450, 3000 ft. land $175, 2190 ft. land, back, $25.....		1650	46.20
Cullen, James, 66 Salem St.			
House $1000, 6480 ft. land $200.....		1200	33.60
Cullen, John 37 Middlesex St.			
House $2000, 8581 ft. land $325, 37-39 Middlesex St.....		2325	65.10
Cumings, Geo. B., 2 Elmwood Ave.....	100		2.80
Cummings, Cecil H., 8 Ravenscroft Rd.....	3000		
House, $12,000 lot 27, 9546 ft. land $2375.....		14375	486.50
Cummings, Edith I., 22 Hancock St.			
House $4000, barn $1000, lot 47, 10,000 ft. land $1500.....		6500	182.00
Cummings, Ella G., 8 Ravenscroft Rd.....	2200		61.60
Cummings, Ella S., 8 Central St.....	1000		28.00
House $10,000, garage $1500, 14,982 ft. land $3750.....		15250	427.00
Cummings, Horace E., 8 Central St.....	3650		102.20
Cummings, Janet M., 15 Grove Pl.			
House $1200. 10,366 ft. land $425.....		1625	45.50
Cummings, Mary E., 17 Bacon St.			
House $6500, 10,000 ft. land $1800, 17-19 Bacon St.....		8300	232.40
Cummings, Mary F., 3 Lewis Rd.....	1100		30.80
Cummings, Mott A., Swan Rd.....	400		11.20
Cummings, William L., 22 Hancock St.....	2050		57.40
Cunningham, Allan R., 31 Church St.....	275		7.70
Curnick, Arthur R., 33 Sheridan Circle.....	850		23.80
Curnick, Gladys D., 33 Sheridan Circle.			
House $3800, garage $400, lots 92-94, 6787 ft.			

Name, Location and Description	Personal	Real	Total Tax
land $275		4475	125.30
Currie, Mertie, East Billerica.			
Lots, 237, 236, 19,400 ft. land, Locke St.		200	5.60
Currier, Florence M., 1 Webster St.			
House $4500, 7521 ft. land $1125		5625	157.50
Currin, Matilda, 146 Forest St.	100		
House $1050, garage $100, ¾acres $700		1850	54.60
Curry, Alice, 7 Baldwin St.	100		2.80
Cushman, Madeline P., 7 Sheffield Rd	1500		
House $15,000, garage $2500, lot 30, 10,578 ft. land $3175, 8744 ft. land, back $875		21550	645.40
Cushman, Norman L., 7 Sheffield Rd	400		11.20
Cutter, Grace G., 6 Black Horse Terrace.			
House $8000, 16,977 ft. land $3400		11400	319.20
Cutter, Wm. G., 15 Chisholm Rd.			
House $6000, hennery $100, lot 63, 7510 ft. land $300		6400	179.20
Cutting, Frank A., 91 M. V. Parkway	150		4.20
Cyr, Alfred, 17 Winchester Pl.	250		7.00
Dabney, Beatrice M., 10 Manchester Rd.			
House $8000, lot 11, 4940 ft. land $1000		9000	252.00
Dabney, John P., 10 Manchester Rd.	600		16.80
Dahlquist, George R., Dunster Lane	100		2.80
Daily, Felix F., 33 Hemingway St	100		2.80
Daley, Mary J., 197 Forest St.	100		
House $2500, 4 henneries $250, 47,775 ft. land $475		3225	93.10
Dalrymple, Josephine E., 111 Cambridge St.	200		5.60
Daly, Catherine, 25 Hemmingway St.	575		16.10
Daly, Daniel J., 20 River St	200		5.60
3½ acres land, Cross St		2600	72.80
House $2500, barn $500, 65,347 ft. land $1975, 20 River St		4975	139.30
Damon, Fannie B., 16 Everett Ave	2000		
House $13,000, lot 8, 15,000 ft. land $5250, back, 8300ft. land $825		19075	590.10
Damon, Ralph T., 16 Everett Ave	1000		28.00
Daneghy, Kate J., 12 Harvard St.			
House $2800, garage $100, lot 154, 2905 fr. land $200, lots 146, 150, 5810 ft. land $350		3450	96.60
Danehy, Mary Ann, 12 Harvard St.,	350		9.80
Danforth, A. L., 664 Commonwealth Ave., Boston	500		14.00
Danielson, Charles G., 432 Washington St.	175		4.90
Datilo, Francesco, 61 Swanton St.	700		19.60
Datilo, Francesco and Angela, 61 Swanton St,			
House $2300, garage $150, garage $100, store $2000, 57-59-, 61 Swanton St., 5836 ft. land $475		5025	140.70
Dattilo, Frank, Jr., 60 Swanton St.	200		5.60
Davey, John P., 698 Main St.	350		9.80
Davidson, Allie E., 19 Park Ave.			
House $7500. 11,734 ft land $1750, barn $500, 4777 ft. land $375, back, Park Ave.		10125	283.50

Name, Location and Description	Personal	Real	Total Tax
Davidson, George T., 19 Park Ave.	2300		64.40
Davidson, Julia A., Billow Ave., Beachmont House, 129 and 131 Washington St., $5500, lot A, 4173 ft. land $925		6425	179.90
Davidson, Marion W., 50 Glen Rd. House $6000, lot 2, 8585 ft. land $1550		7550	211.40
Davis, Agnes, 7 Hemingway St. House $3700, 3778 ft. land $200, garage $300		4200	117.60
Davis, Anna B., 200 Forest St. House $3000. garage $250. land 19 Myrtle St., 4770 ft. $1050		4300	120.40
Davis, Charles H., 7 Hemingway St.	100		
House $3500, pt. lot 23, 8748 ft land, $350, 34 Hemingway St. house $1200 (unf), 11 Hemingway St.		5050	144.20
Davis, Helen F., 16 Symmes Rd. House $7500, garage $200, lot 7, pt. 6, 9695 ft. land $1750		9450	264.60
Davis, Lester S., 5 Hemingway St.	100		2.80
Davis, Martha L., 34 Everett Ave.	2000		
House and garage $22,000, lot 16, 14751 ft. land $4425		26425	795.90
Davis, Mildred E., 39 Glen Rd.	2000		
House $6000, garage $800. lot 7, pt. 8-9 18,874 ft. land $2825, back, 4300 ft. land $425		10050	337.40
Davis, Nester W., care of John D. Rockefellar, Pocantico Hills, N. Y. House $5000, 8770 ft. land $2200, 9 Lagrange St.		7200	201.60
Davis, Robert V., 16 Symmes Rd.	600		16.80
Davis, Thomas F., 51 Vine St.	200		5.60
Davis, William L., 30 Glen Rd.	1000		28.00
Davis, William S., 2 Maple Rd.	2275		
House $6500, lot 6, 22,500 ft. land $1125		7625	277.20
Davy, Harry G., 23 Everett Ave.	5000		
House $12,500, garage $800. land, lot 38, pt. 37, 16,237 ft. $5675		18975	671.30
Dawes, Herbert N., 7 Ravenscroft Rd.	1500		
House $10,000, lot 12, 7849 ft. land $1950		11950	376.60
Day, Arthur W., 25 Ridgefield Rd.	1775		49.70
Day, James, 25 Ridgefield Rd.	1000		28.00
Day, James and Anne Elizabeth, 25 Ridgefield Rd. House $15,500, pt. lots 11-12, 10,000ft. land $2100		17600	492.80
Day, Murray G., and Viola M., 59 Cross St.	150		4.20
Day, Roland F., 25 Ridgefield Rd.	125		3.50
Deal, Elvin T., 36 Calumet Rd.	2075		58.10
Deal, Hannah J., 36 Calumet Rd.	2300		
House $11,500, garage $2200, lot 11, 14,221 ft. land $3550		17250	547.40
Dean, Arthur W., 5 Lewis Rd.	875		24.50
Dean, J. Judson, 6 Everett Ave.	6600		184.80
Dean, Marcella F., 6 Everett Ave. House $27,000, garage $2500, lot B, pt. C,			

Name, Location and Description	Personal	Real	Total Tax
22,168 ft. land $7750, 18,034 ft. land $1825....		39075	1094.10
Dearborn, George W., 6 Herrick St.....	3000		
House $9000, garage $1000, lots 8, 9, 12,440 ft. land $2500.....		12500	434.00
De Camp, Augusta M., 241 Highland Ave.....	700		
House (unfinished) $8000, 8610 ft. land $1550, 7577 ft. land $1375.....		10925	325.50
De Camp, William P. M., 241 Highland Ave....	100		2.80
De Celle, Azilda, 723 Main St.			
House $3800. store $600, shed $25, 8640 ft. land $1125, 721 and 723 Main St.....		5550	155.40
House $1000, 2257 ft. land $225, 8 Blind Bridge St.....		1225	34.30
De Coste, Celia E., Dedham.			
Lot 77, 2950 ft. land $125, Cross St.....		125	3.50
DeCourcy, David H., 14 Westley St.....	500		
House $4500, 5500 ft. land $550, 14 and 16 Westley St.....		5050	155.40
DeCourcy, Margaret T., 14 Westley St.			
House $2800, 10,000 ft. land $1000, 18 and 20, Westley St.....		3800	106.40
Defilippo, Alfonzo and Patsy, 905 Main St.			
House $2800, land, lot 3, 6830 ft. $550, garage $200.....		3550	99.40
DeGrosso, Adaline R., 33 Holland St.			
House $2500, lots 2, 4, 10,000 ft. land $600...		3100	86.80
Degrosso, Robert, 33 Holland St.....	175		4.90
DeKruif, Mary F., 175 Highland Ave.....	225		6.30
DeLaurier, Martha J., 21 Eaton St.....	400		11.20
Delorey, D. Roderick, 651 Washington St.	100		2.80
DeLorey, Martha J., 14 Cross St.....	150		
House $1800, 4125 ft. land $200.....		2000	60.20
Land, lot, 37, Ware Rd., 13, 350 ft. $150.....		150	4.20
De Lorey, Michael and Mary, 17 Armstrong St., Jamaica Plain			
Lots 19, 20, 13,500 ft. land, Shepard Ct.....		400	11.20
De Loriea, Ethel M., 8 Hancock St.			
House $4000, lot 14, 5000 ft. land $750.....		4750	133.00
DeLuca, Cosimo, 11 Spruce St.			
House $3500, garage $300, 10,470 ft. land $525, 11 Spruce St.....		4325	121.10
DeLuca, Cosimo and Lucy, 11 Spruce St.			
House $1200, 7120 ft. land $275, 15 Spruce St		1475	41.30
DeMinico, Angelo and Marianna, 38 Florence St			
House $4000, lot 5, pt. 6, 8500 ft. land $425, 38 and 40 Florence St.....		4425	123.90
Dempsey, Patrick, 907 Main St.....	425		
Lot 1, 8900 ft. land $700, Main St.....		700	31.50
Dempsey, Sarah A., 907 Main St.			
House $4000, lot 2, 7750 ft. land $625.....		4625	129.50
Denison, Edith W., 16 Brooks St.....	1000		
House $8000, garage $900, land, lot 4, 10,645 ft. $1800.....		10700	327.60
Denison, Florence H., 42 Fletcher St.			

Name, Location and Description	Personal	Real	Total Tax
House $6000, lots 2 and B, 9715 ft. land $2000		8000	224.00
Denison, William K., 42 Fletcher St.	650		18.20
Denley, Alfred N., 29 Maxwell Rd.			
House $6000, lot 17, 5410 ft. land $975		6975	195.30
Dennett, Daniel C., 7 Washington St.	3750		
8952 ft. land, Mt Pleasant St		1975	160.30
Dennett, Elizabeth G., 7 Washington St.			
House $10,500, garage $1800, 11,750 ft. land $2950		15250	427.00
Dennett, Elizabeth G., et al., 7 Washington St.			
Land, Mt Pleasant St., 22,941 ft. $4125		4125	115.50
Derby, Elmer L., 4 Kenwin Rd.	1600		44.80
Derby, Margaret C., 184 M. V. Parkway	500		
House $6000, 5580 ft. land $1225		7225	216.30
de Roachemont, Louis L. G., 1 Rangeley Rd.	700		19.60
de Roachemont, Richard G., 1 Rangeley Rd.	500		14.00
de Roachemont, Sarah W., 1 Rangeley Rd.	3200		
House $6000, lot 1, 6485 ft. land $3250		9250	348.60
DeRosa, Antonio F., High St.	250		7.00
House $1000, 1½acres $300, pt. lot 5		1300	36.40
DeRosa, Joseph W., High St.	175		4.90
Derro, Anthony, 23 Irving St	475		13.30
Derro, Joseph J., 90 Swanton St.	100		2.80
Derro, Tomasio, 90 Swanton St.			
House $3000, 8366 ft. land $500, 5335 ft. land, back, $225, garage $25		3750	105.00
Derro, Tomassi and Michelina, 92 Swanton St			
House $6500, land, 4020 ft. $250		6750	189.00
DeTeso, Salvatore D., 11 Olive St.			
House $1100, land 14,800 ft. $450		1550	43.40
DeTeso, Salvatore F., 19 Olive St.			
House $1200, land 14,700 ft. $450		1650	46.20
DeVanna, Richard J., Wright St., Arlington			
Pt. lots 276, 277, 7500 ft. land, Locke St		75	2.10
DeWolf, Anna S., 5 Edgehill Rd.			
House $8500, lot 3, 8000 ft. land $1450		9950	278.60
DeWolf, John O., 5 Edgehill Rd.	1000		28.00
Dewsnap, Wm. H., 5 Orient St.			
House $8000, lot 16, 7974 ft. land $650, 5 Orient St		8650	242.20
Di Iorio, Guiseppe, 38 Florence St.	200		5.60
Di Napoli, Luerezia, 19 Holland St.			
House $3500, 4750 ft. land $300, 8475 ft. land $550		4350	121.80
Dineen, Daniel F., 42 Lincoln St.	550		
House (unf.) $6000, land, Lincoln St., 13,500 ft. $1350		7350	221.20
Dineen, Margaret, 43 Irving St.			
Lot 142, pt. 138, 5603 ft. land, Harvard St., $350		350	9.80
House $1500, barn $25, 9077 ft. land $550, 47 Chester St.		2075	58.10
Dinneen, Edw. J., 87 Sheridan Circle			
House $3000, lot 123, pt. 121, 4739 ft. land $250, 85-87 Sheridan Circle		3250	91.00

Name, Location and Description	Personal	Real	Total Tax
Dinneen, Frances, 207 Highland Ave.			
House and garage $6600. 10,005 ft. land $1800, 207-209 Highland Ave.		8400	235.20
Dissell, Theodore A., 8 Fairview Ter.	2325		
House $10,500, lots 4, 5, 18,392 ft. land $4050		14550	472.50
Dockham, Stevens, 5 Bacon St.	300		8.40
Dodge, Charles H. and Helene B., 9 Lakeview Ter.			
House $9500, lot 40, 7279 ft. land $1825		11325	317.10
Dodge, Fred E., 534 Washington St.	200		5.60
Dodson, Mack C., 10 Thompson St.	100		2.80
Doe, Ina, 13 Church St.	400		11.20
Doherty, Ellen, 824 Main St.			
House $3000, house $3200, garage $600, land, pt. lot 1, 812-814 and 824 Main St., 11, 072 ft. $1100		7900	221.20
Doherty, Grace A., 824 Main St.	850		23.80
Doherty, Michael, 87 Wendell St.			
House $3000, lots 97-98, 5000 ft. land $300		3300	92.40
Doherty, Patrick, 63 Holland St.	400		11.20
Doherty, Patrick W., 251 Swanton St.	250		7.00
Doherty, Peter, 27 Shepard Ct.	100		
Lot, 4, 8032 ft. land, Rock Ave.		150	7.00
Dolan, Bridget, 22 Border St.			
House $1800, 2450 ft. land $150		1950	54.60
Dolan, Jeremiah J., 51 Water St.	300		8.40
Dolan, Thomas, 10 Border St., Woburn			
12,350 ft. land, Sherdian Circle		625	17.50
Dolben, Clara C., 15 Lakeview Rd.			
House and garage (unf.), $9200, pt. lot 23, 2122 ft. land $75, 18,300 ft. land $4575, lot A.		13850	387.80
Dolben, Joseph A., 15 Lakeview Rd.	925		25.90
Donadio, Guy, 6 Spruce St.	100		2.80
Donaghey, Arthur R., 14 Glenwood Ave.			
House $12,000, 5191 ft. land $1100, 197 M. V. Parkway		13100	366.80
Donaghey, Arthur R., 14 Glenwood Ave.	2025		56.70
Donaghey, Etta T., 271 Washington St.			
House $5000, 4987 ft. land $900		5900	165.20
Donaghey, John F., 15 Water St.	200		5.60
Donaghey, John F. and Thomas W., 15 Water St.			
House $3000, barn $500, lot 51, pt. 52, 12,660 ft. land $875		4375	122.50
Donaghey, Rebecca, 14 Glenwood Ave.			
House $2800, garage $200, lots 9, 10, 4832 ft. land $200		3200	89.60
Donahoe, Sarah A., Swan Road	750		21.00
Donahue, Charles A., Maynard, Mass.			
House $1150, garage $250, lot 2, 6177 ft. land $925, 11 Kendall St.		2325	65.10
Donahue, Grace M., 103 Greenbrier St., Dorchester			
Lot 212, 10,129 ft. land $100, Henry St.		100	2.80
Donahue, Mary F., 211 Highland Ave.			

Name, Location and Description	Personal	Real	Total Tax
House $6000, garage $900, 6731 ft. land $1200		8100	226.80
Donnelly, Katherine E., 9 Francis Cir.			
House $3500, shed $50, lot 1, 6338 ft. land $1150		4700	131.60
Donnelly, Mary C., 9 Francis Cir	100		2.80
Donovan, Margaret A., 30 Wendell St.			
House $2200, lots 143 to 146, inc., 10,000 ft. land $600		2800	78.40
lots 139-140 Loring Ave., 5000 ft. $250		250	7.00
Donovan, Timothy J., 41 Lincoln St.			
House $4500, lot 4, pt. 5, 7530 ft. land $750 41 Lincoln St		5250	147.00
Dooley, John A., 32 Pickering St.			
House $4000, 18,000 ft. land $725		4725	132.30
Dotten, Frederick T., 658 Main St	300		8.40
Dotten, Thomas P. and Lavona, 10 Reservoir St.			
House $3500, lot 5, 6300 ft. land $300		3800	106.40
Dotten, Walter H., 12 Alben St	2000		
House $3500, barn $500, lot 12, 15,000 ft. land $1050, lot 1, 11,440 ft. land $350, 12 Alben St., garage $750, summer house $100		6250	231.00
41,525 ft. land back, Alben St		825	23.10
pt. lot 200, 8354 ft. land, Reservoir St		425	11.90
pt. lot 199, 10,547 ft. land Appalachian Rd		425	11.90
Dotten, William T., 14 Reservoir St.			
House $4000, lot 6, 9587 ft. land $475, 12 Reservoir St		4475	125.30
Doub, Earl W., 21 Stone Ave	125		3.50
Dow, Arthur F., 275 Main St	1200		33.60
Dow, Caroline H., 10 State St., care of C. P. Dow, Boston	6500		
House $15,000, 319 Main St., house $9500, 9 Lawson Rd., 30,828 ft. land $6175		30675	1040.90
House $10,000, lots 7-8, 12,036 ft. land $2400 12,062 ft. land $2400, 6 Lawson Rd		14800	414.40
House $9500, lots 6-5, 12,097 ft. land $2425 12,801 ft. land $2550. 9 Herrick St		14475	405.30
House $9000, garage $2500, lot 1-2-3-4, 18,014 ft. land $3600, 31543 ft. land $6300, 331 Main St		21400	599.20
Dow, Charles P., 10 State St., Boston, Mass	8750		245.00
Dow, Grace I., 275 Main St	5625		
House $14,000, garage $1000, 17,918 ft. land $3575		18575	677.60
Dow, Wallace I., 51 Vine St	275		7.70
Dowd Mary J., 910 Main St.			
House $3200, garage $50, 16,139 ft. land $1125		4375	122.50
Dowd, William J., 910 Main St	100		2.80
Downer, Arthur T., 26 Stevens St.			
House $8500, lot 1, 8189 ft. land $1225, 26 Stevens St		9725	272.30
Downer, Cutler B., 23 Sheffield Rd	2150		60.20
Downer, Elise M., 23 Sheffield Rd	5000		

Name, Location and Description	Personal	Real	Total Tax
House and garage $18,000, lot 22, 13,865 ft. land $4150, 8115 ft. land, back, $800, 23 Sheffield Rd.		22950	782.60
Downer, Helen M., 24 Stevens St.			
House $1800, lot 2, 5011 ft. land $500		2300	64.40
Downs, Elizabeth S., Arlington St.	4000		
House $45,000, garage $8500, summerhouse $1000		77075	227010
Green-house $15,000, lots 12-13, 302,825 ft. land $7575, Arlington St.,			
Land, lot 15, Myopia Hill, 168,425 ft. land $4000		4000	112.00
Downs, Jere A., V. Farnsworth, A. H. Marchant, G. E. Willey, Trustees, Arlington St. 20,000 ft. land, Church St.		6400	
Downs, Jere A., Arlington St.	12325		
House $9000. lot 14, 177,450 ft. land $4425, Arlington St		13425	721.00
Lot 23, 62,248 ft. land, Myopia Rd		1175	32.90
Lot 20, 73,002 ft. land, McCall Rd.		1175	32.90
Downs, Jere A., Vincent Farnsworth, A. H. Marchant, George E. Willey, Trustees Arlington St.			
Land, 20,000 ft. $6400, Church St		6400	179.20
Drake, Leslie A., 230 Cambridge St.	250		7.00
Drake, Lettie A., 230 Cambridge St.			
House $3500, barn $500, 4 acres land $600, 3 acres $300, 3 acres $100, 230 Cambridge St.		5000	140.00
Draper, Ida D. M., 7 Edgehill Rd.			
House $9000, lot 4, 8000 ft. land $1450		10450	292.60
Draper, Leonard D., 7 Edgehill Rd	1250		35.00
Draper, Leonard D. Jr., 7 Edgehill Rd	650		18.20
Dreier, Thomas, 1 Curtis Circle	3675		102.90
Dreier, Thomas and Blanche E., 1 Curtis Circle			
House and garage $26,000, land, 9000 ft. $1525, 17,000 ft. $1700, 16,923 ft. $850		30075	842.10
Dresser, Frank E., 6 Ridgeway	150		4.20
Driscoll, Arthur A., 43 Church St.	150		4.20
Drisko, Martha B., 28 Lloyd St.			
House $4200, lot 22B, 4542 ft. land $825		5025	140.70
Drisko, William J., 28 Lloyd St	725		20.30
Drohan, Johanna, 85 Nelson St.			
House $2700, 5000 ft. land $450		3150	88.20
Drown, Henry E., 138 Cambridge St.	100		2.80
Dumper, Alice E., 27 Ridgefield Rd.			
House $9500, garage $1000, lot 10, pt. 11, 10,000 ft. land $2100		12600	352.80
Dumper, Thomas H., 27 Ridgefield Rd.	1550		43.40
Dunbar, Annie F., 14 M. V. Parkway			
House $9000, garage $1000, lots 34, 34a, pt. 33, 14,928 ft. land $3700, pergola $1000		14700	411.60
Dunbar, Frank W., 14 M. V. Parkway	2425		67.90
Duncan, Edward, 19 Pine Grove Pk.			
Lots 57, 58, 5600 ft. land, Pine Grove Pk.		150	4.20
Duncan, Fannie J., 19 Pine Grove Pk.			
House $2200, hennery $50, lot 56, 3040 ft.			

Name, Location and Description	Personal	Real	Total Tax
land $100, Pine Grove Pk		2350	65.80
Dunham, Abby M., 110 Church St.			
House, 1 Myrtle St., $4500, house 3 Myrtle St., $5500, house, 5 Myrtle St., $2500, 17,260 ft. land $3800, Myrtle St		16300	456.40
Dunlop, Emma F., 8 Copley St	150		
House $10,000, garage $1000, lot 175, 11,181 ft. land $2800		13800	390.60
Dunlop, Kenneth C., 8 Copley St	1550		43.40
House $7000, pt. lot 3, 5400 ft. land $800 13-15 Park Ave		7800	218.40
Dunn, Edmund L., 4 Maxwell Rd	1800		50.40
Dunn, Jennie J., 4 Maxwell Rd.			
House $4500, lot 4, pt. 3, 6349 ft. land $1075		5575	156.10
Dunning, Anna M., 469 Main St.			
House $7500, lot B, 4006 ft. land $1000		8500	238.00
Dupee, George A., 543 Main St	450		12.60
Dupee, Theresa J., 113 Mt. Vernon St.			
House $4000, 4508 ft. land $1000		5000	140.00
Duran, Patrick T., 2 Clark St.			
Lot 93, 3163 ft. land, Sheridan Cir		125	3.50
Durant, Walter E., 124 Cross St	100		2.80
Dusopol, Bros., 535 Main St	1000		28.00
Dutch, Charles F., 4 Brooks St	375		
House $5500, garage $800, 9660 ft. land $1650 4 Brooks St., land, Herrick St., 22,164 ft. $4425		4425	123.90
Dutch, Faith S., 4 Brooks St	800		22.40
Dutting, George A., 4 Ridgefield Rd	1525		42.70
Dutting, George A. and Gladys F., 4 Ridgefield Rd.			
House $10,000, pt. lot 29, 7850 ft. land $1650		11650	326.20
Dwinell, Alice Exec. under will of James H. Dwinell, 354 Main St	10775		
House $9500, garage $2000, 20,000 ft. land $4000, 16,780 ft. land $1000, 354 Main St		16500	763.70
Dwinell, Florence S., 11 Prospect St.			
House $6500, lots 6-10, 16,358 ft. land $3600, 6162 ft. land $1350, 6192 ft. land $1375		12825	359.10
Dwinell, James F., 11 Prospect St	1650		46.20
Dwyer, Timothy F., Woburn			
Lot 27, 3104 ft. land, Glenwood Ave		125	3.50
Dyer, Colver P., 11 Grove St	425		
House $2500, barn $800, 15,000 ft. land $2700, 11,900 ft. land $475		6475	193.20
Dyson, Herbert and Harry, 591 Main St	700		19.60
Earl, William W., 7 Myrtle St	525		14.70
Eason, Mary A., 5 Middlesex St	200		5.60
Eason, Robert H., 25 Clark St	100		2.80
Eastern Felt Co., Canal St	47000		
Mill $10,000, storehouse $13,000, dryhouse $800, boilerhouse $1000, 59,181 ft. land $1725, boilerhouse $5000, Canal St		31525	2198.70
Eastman, Lizzie J., Plymouth ,Mass.			

Name, Location and Description	Personal	Real	Total Tax
Lot 7, 16,100 ft. land, Wedgemere Hts.		100	2.80
Eastwick, Charles H., 14 Norwood St.	1000		28.00
Eastwick, Charles H. and Belle M. H., 14 Norwood St. House $8000, shed $75, 10,000 ft. land $2500, 10,000 ft. land, back, $1000, 13 Norwood St.		11575	324.10
Eastwick, Madeline, 14 Norwood St.	150		4.20
Eaton, Agnes, 3 Lewis Rd.	100		2.80
Eaton, Charles N., 3 Lewis Rd.	1550		43.40
Eaton, Edith S., 3 Foxcroft Rd.	1600		44.80
Eaton, Geo. H., Portland Maine	500		14.00
Eaton, William D., 3 Foxcroft Rd. House $9500, garage $1000, lot 144, 14,180 ft. land $3550.		14050	393.40
Eberle, Charles F., 18 Park Ave.	850		23.80
Eberle, Josephine H., 12 Maxwell Rd. House $4500, lot 6, 5791 ft. land $975, 12 Maxwell Rd.		5475	153.30
Eberle, Paul G., 12 Maxwell Rd.	475		13.30
Eddy, Clarence N. and Gertrude R., 7 Holton St. House $3400, garage $50, land 7200 ft. $150.		3600	100.80
Edgett, George F., 9 Lawrence St. House $5500, lot 13, 9485 ft. land $1900		7400	207.20
Edison Electric Illuminating Co. of Boston	200000		
4½ acres meadow, back, Pond St.		1350	5637.80
Edlefson, Anna M., 36 Cabot St.	1900		
House $16,000, garage $600, land, lot 3, 11,843 ft. $2375		18975	584.50
Edlefson, William F., 36 Cabot St.	250		7.00
Edstrom, Emma, 37 White St.	525		14.70
Edwards, Emma, 17 Thompson St. House $1600, lot 4, 3694 ft. land $2775		4375	122.50
Edwards, Florence W., Woodside Rd. House $7000, garage $300, land, lot 26B, 13,375 ft. $200		7500	210.00
Edwards, Lester W., Arlington Mass. Land, lots 3-4, 27,747 ft. $3325, 17,286 ft. $2075, Washington St.		5400	151.20
Edwards, Roda, School St., So. Acton, Mass. House $1500, house $1500, barn $100, barn $50, 43,560 ft. land $350, rear 164 Cambridge St.		3500	98.00
Edwards, Roscoe D. V., Woodside Rd.	750		21.00
Edwards, William H., rear 164 Cambridge St.	975		27.30
Ekern, Emil A., 217 Highland Ave.	150		4.20
Ekman, Anna S., 17 Church St.	500		14.00
Ekman, Henry C., 11 Cottage Ave.	375		10.50
Ekman, Per Erik, 11 Cottage Ave.	250		7.00
Elder, Margaret M., Fernway	2350		65.80
Elder, Margaret, et el., Fernway House $25,000, barn $3500, lots 11, 16, pt. 10, 259,607 ft. land $9100		37600	1052.80
Elder, Ruth D., Fernway	525		14.70
Eldredge, Carrie L., 7 Webster St.			

Name, Location and Description	Personal	Real	Total Tax
House $6500, garage $50, 12,368 ft. land $1850		8400	235.20
Elkins, Eleanor G., 19 Glengarry Rd.			
House $7500, lot 22, 6917 ft. land $1375 pt. 14, 3920 ft. $775		9650	270.20
Elkins, Porte B., 19 Glengarry Rd.	1275		35.70
Elliott, Alfred D., 15 Linden St.	125		3.50
Elliot, Clara B., 24 Grove St.			
House $4300, 7500 ft. land $1125, 18,057 ft. land, back, $550, garage $1000		6975	195.30
Elliot, William, 24 Grove St.	350		9.80
Elliott, Andrew, 36 Rumford St.			
House $4500, pt. lot 49, 8000 ft. land $475, 36 Rumford and 35 Water Sts.		4975	139.30
Elliott, Donald J., 15 Linden St.	250		7.00
Elliott, Dwight D., 16 Stevens St.			
House $4500, 5535 ft. land $825		5325	149.10
Elliott, Engenia E., 197 M. V. Parkway			
House $3800, garage $200, 20,225 ft. land $3450, 12 Chestnut St.		7450	208.60
Elliott, Frank H., 11 Herrick St	1400		
House $5500, 17,450 ft. land $3500		9000	291.20
Elliott, George W., 15 Linden St.			
House $2500, house $2000, 13,000 ft. land $900, 13 and 15 Linden St.		5400	151.20
Elliott, Harold K., 38 Clark St.	100		2.80
Elmer, George D., 501 Washington St.	175		4.90
Emerson, Bertie A., Cora A. and Minnie F. Bolles, 52 Cross St.			
House $2700, shed $50, lots 765, 766, 767, 768, 12,981 ft. land $650		3400	95.20
Emerson, Carrie W., 79 College Ave., West Somerville, Mass.			
Building $17,000, 4594 ft. land $2750, 607 Main St.		19750	553.00
Emerson, Ella M., 29 Rangeley Rd.			
House $9000, lots 3-4, 13,248 ft. land $3300, 29 Rangeley		12300	344.40
Land, 1¼ acres $1250, 19¾ acres $3950, Westland Ave.		5200	145.60
Emerson, Nellie A., and Alice, 4 Crescent Rd.			
House $6000, pt. lots 9, 10, 4286 ft. land $775		6775	189.70
Emerson, Scott, 16 Lawson Rd.	750		21.00
Emerson, William S., 33 Grove St.	800		22.40
Emery, Emma A., 40 Church St.			
House $8500, garage $700, 6572 ft. land $3275, 1960 ft. land, back, $400		12875	360.50
Emery, John W., 48 Fletcher St.	1000		28.00
Emery, Malcolm S., 48 Fletcher St.	375		10.50
Emery, Robert L., 40 Church St.	1775		49.70
Emery, Sarah A., 48 Fletcher St.			
House $9000, garage $800, lot 7, pt. 8, 25,815 ft. land $5925		15725	440.30
England, Marshall J., Ledgewood Rd.	1800		
House and garage $18,000, 45,657 ft. $1825			

Name, Location and Description	Personal	Real	Total Tax
Ledgewood Rd.		19825	605.50
Engstrom, Ernest O., 65 M. V. Parkway	1725		
House $7000, garage $900, lot 15, 6855 ft. land $1375		9275	308.00
Enman, Frank H., 242 Highland Ave	650		
House $6800, garage $200, land, 9 Madison Ave., 21,423 ft. $3425		10425	310.10
Enman, Frank H. and Elsie B., 242 Highland Ave.			
House $7000, barn $2000, lots 1-2, 19,600 ft. land $3525, 242 Highland Ave.		12525	350.70
Ensign, Charles S, Jr., 18 Tremont St., Boston			
Land, lot 226, 14,921 ft. $300, pt. lot 224, 12,085 ft. $250, Hillcrest Parkway		550	15.40
Erickson, Andrew, 53 Loring Ave	500		
House $3000, garage $300, lots 260, 261, 262, 263, 10,000 ft. land $600, 53 Loring Ave		3900	123.20
House $5000, lots 280, 281, 5000 ft. land $300, 51 Loring Ave., lots, 278, 279, 5000, ft. land $250, Loring Ave		5550	155.40
Ericson, John A., Malden			
Lots 331, 332, 26,359 ft. land, James St		275	7.70
Erlenkotter, Louise, 154 Mt. Vernon St.	100		2.80
Errico, Fiore, 17 Harvard St.			
Land, lot 7, Washington St., 6032 ft. $500		500	14.00
Errico, Frances, 17 Harvard St.	175		
House $3500, lots 145-149, 5600 ft. land $400, 15-17 Harvard St.		3900	114.10
Erskine, Hugh J., 4 Linden St.	8275		231.70
Erskine, Hugh J. and William D., 4 Linden St.			
House $3000, barn and shed $500, 14,741 ft. land $1475, 4 Linden and 11 Lake St.		4975	139.30
Eshbach, Chas. E., 44 Brookside Ave.			
House $3800, lot 261, 4575 ft. land $175, lot 262, pt. 263, 6010 ft. land $250		4225	118.30
Essegian, Abraham and Elizabeth, Chelsea			
House $14,000 garage $1000, lot 3, 8779 ft. $1575, Cor Park Ave., and Highland Ave.		16575	464.10
Estabrook, Delbert W., 5 Ridgefield Rd.	400		11.20
Estabrook, Elizabeth M., 5 Ridgefield Rd.	200		
House $8500, lot 34, pt. 33, 9229 ft. land $1750, 5 Ridgefield Rd.		10250	292.60
Estey, Elsie H., 45 Yale St.	1975		
House $11,000, garage $2000, lots 202, 203, 17,248 ft. land $3450, 45 Yale St.		16450	515.90
Etheridge, Herbert G., 15 Lloyd St.	500		14.00
Etheridge, Jennie M., 15 Lloyd St.	400		
House $4500, pt. lot 12, 4992 ft. land $900		5400	162.40
Eustis, George H., 14 Stevens St.			
House $3000, 12,965 ft. land $2200		5200	145.60
Eustis, Martha J. 85 Church St.			
House $5000, 16,742 ft. land $4175, 5000 ft. land, back, $500, 85-87 Church St.		9675	270.90
Evans, Allen, Jr., 3 Glengarry Rd.	350		9.80
Evans, Laura A., Heirs, care of Marion Evans,			

Name, Location and Description	Personal	Real	Total Tax
Auburn, N. Y.			
Pt. lot 11, 9200 ft. land, Wedgemere Hgts.....		100	2.80
Everett, Edward S., 71 Cross St.....	375		10.50
Everett, Jennie G., 71 Cross St.			
House $3000, barn $400, hennery $100, lots 23, 24, 8000, ft. land $400, 71 Cross St.....		3900	109.20
Lots 1, 2, 9927 ft. land, Cross St., $400, lot 74, 3800 ft. land $150, Cross St., lots 44-45, 8000 ft. $325.....		875	24.50
Lot 5, 4000 ft. land, Middlesex Fells Ave., $125, lots 15, 16, 17, 18, 14,500 ft. land $425, Middlesex Fells Ave.....		550	15.40
Lots pt. 27-28, 2000 ft. land $50, lots pt. 30, 31, pt. 32, 10,400 ft. land $325, lot 37, 2800 ft. land $75, lots 42, 43, 6400 ft. land $200, lot 25, 4000 ft. land $125, Highland View Ave., lot 38, 3040 ft. land $100.....		875	24.50
Lots 10-14, inc., 17,882 ft. land, $525, Middlesex Fells.....		525	14.70
Lot 64, Pine Grove Park, 2878 ft. land $75, lot 68, Pine Grove Park, 3933 ft. land $125, Pine Grove Park, lots 59, 60, 61, 10,170 ft. land $300, Pine Grove Park.....		500	14.00
Lots, 78-82, inc., 19,765 ft. land $575, Verplast Ave.....		575	16.10
Everson, Christian, 28 Sheridan Cir.			
House $4000, lots 70, 71, pt. 69, 13,120 ft. land $525.....		4525	126.70
Ewer, Emeline, 111 Cambridge St.....	600		
House $10,000, lot 2, 10,742 ft. land $1925 garage $800.....		12725	373.10
Facey, Edward A., 155 Highland Ave.....	525		
House $5500, garage $1300, 5000 ft. land $650		7450	223.30
Fago, Tony, 20 Spruce St.....	150		4.20
Fairbanks, Dorothy M., 263 Forest St., Arlington.			
Lots 260, 261, 18,107 ft. land Dunster Lane...		175	4.90
Fallon, Frank, 50 Lloyd St.			
House $5500, lots 1, 2, 12,080 ft. land $2175...		7675	214.90
Fallon, John ,11 Forest Cir.			
House $400, barn $100, 57,710 ft. land $1150, 145 Forest St.....		1650	46.20
Fallon, Joseph E., 11 Forest Cir.....	675		18.90
Fallon, Nora T., Stoneham, Park Rd.			
2 acres land, Highland Ave.....		800	22.40
4 acres land, back, forest, near Reservoir.....		600	16.80
Fallon, Thomas F., 14 Highland Ave.			
House $3800, 8411 ft. land $250.....		4050	113.40
Fallon, Thomas J., 11 Forest Cir.....	200		
House $2800, garage $600, barn $900, 9 acres land $900, 3½ acres land $350, Highland Ave. and 11 Forest Cir.....		5550	161.00
Fallon, Thomas J. Jr., 11 Forest Cir.....	200		5.60
Farbazio, Ralph and Grace, 9 Emerson Ct.			

Name, Location and Description	Personal	Real	Total Tax
House $1300, lot 3, 3102 ft. land $150		1450	40.60
Farnham, Effie E., 5 Highland View Ave.			
House $4000, pt. lots 27, 28, 6000, ft. land $175		4175	116.90
Farnham, Fred H., 290 Main St.	1975		55.30
Farnsworth, Georgia Y., 2 Calumet Rd.			
House $8000, pt. lots 27-28, 10,000 ft. land $2800, garage $1000		11800	330.40
Farnsworth, Harold V., 2 Calumet Rd.	900		25.20
Farnsworth, Vincent, 7 Copley St.	1300		36.40
Farnsworth, Vincent and Alice R., 7 Copley St.			
House $12,000, garage $1500, pt. lot 181, 12,000 ft. land $3000		16500	462.00
Farrar, Chas. A., 202 Washington St.	150		4.20
Farrell, Thomas N., 6 Lebanon St.	275		7.70
Farwell, Sarah E. H., care of Wm. M. Naussau, 315 Waverley, Belmont, Mass.			
Pt. lot 54, 19,191 ft. land Wedgemere Hts.		100	2.80
Fay, Elizabeth, 36 Chester St.			
House $1800, barn $25, pt. lots 10, 11, 9523 ft. land $575		2400	67.20
Fay, Robert E., 36 Park Ave.	950		
House $5500, 7500 ft. land $1125		6625	212.10
Feinburg, Charles, 44 Middlesex St.	300		8.40
Felber, Theresa S., 1 Bacon St.			
House $8500. lot 5, 8339 ft. land $1500		10000	280.00
Fell's Market, 543 Main St.	2825		79.10
Fenno, Charles P., 18 Cabot St.	950		26.60
Fenno, Mary L., 18 Cabot St.	750		
House $8500, garage $1000, lot 72, pt. 73, 8586 ft. land $2150		11650	347.20
Fenno, Richard F., 18 Cabot St.	100		2.80
Fenton, Mary A., et al., 160 Swanton St.			
House, 160 Swanton St., $2200, house, 162 Swanton St., $1000, 8640 ft. land $600, Swanton St.		3800	106.40
Ferguson, Florence I. and F. Mabelle, 2 Summit Ave.			
House $6000, 13,076 ft. land $2350		8350	233.80
Ferguson, George R., 232 Highland Ave.			
House $7000, lot 11, 11,600 ft. land $2100		9100	254.80
Fernald, Barbara, 82 Bacon St.	250		7.00
Fernald, George A., 82 Bacon St.	6050		
House $15,000, barn $5500, 30,716 ft. land $9225		29725	1001.70
Fernald, George A. and Ella T. McCall, 82 Bacon St.			
Lot 7, 62,900 ft. land, McCall Rd.		1050	29.40
Ferro, Giloramo, 55 Irving St.	925		
House and store $3000, lots 79-83, 6465 ft. land $300, Irving St.		3300	118.30
Ferro, Rosa F., 11 Harvard St.			
House $3000, lot 153, 2800 ft. land $200		3200	89.60
Ferro, Rosa, 82 Swanton St.			
House $3800, lot 87, pt. 91, 4689 ft. land $275, 51 Irving St.		4075	114.10

Name, Location and Description	Personal	Real	Total Tax
Fessenden, Helen I., 32 Myrtle Terrace			
House $4500, garage $350, lot B, 6076 ft. land $1100		5950	166.60
Ficociello, Antonio, 71 Swanton St	150		
House $3000, barn $100, 8300 ft. land $400, 10-12 Florence St		3500	102.20
Ficociello, Antonio, Trustee, 71 Swanton St.			
House $1500, lot A, 3751 ft. land $550, 17-19 Winchester Pl		2050	57.40
Ficociello, Benney, Boston, Mass.			
House $1000, 4 Spruce St., land 4000 ft. $200		1200	33.60
Ficociello, Pasquale, 71 Swanton St	3100		
House and store $5500, shop $100, garage $600, 8250 ft. land $650, 69 and 71 Swanton St.		6850	278.60
Ficociella, Pasqualine, 38 Oak St.			
House $1200, 10,000 ft. land $600		1800	50.40
Field, Herbert W., Lawrence, Mass.			
House $5000, lot 15, pt. 16, 6162 ft. land $625 7-9 Nelson St		5625	157.50
Fields, Sadie A. and John H., 79 Cross St.			
House $3000, land, lot 71, pt. 72, 79 Cross St., 5700 ft. $225		3225	90.30
Lots, 69-70, 8764 ft. land $250, Pine Grove Park		250	7.00
Fifield, Wallace A., Arlington			
11¼ acres $1100, 4½ acres $300, High St.		1400	39.20
Figlioli, Rosa, 15 Harvard St.			
Store $2800, lots 170, 171, 6661 ft. land, cor. Harvard and 356 Washington Sts., $675		3475	97.30
Figlioli, Thomas, 52 Harvard St		100	2.80
Fillippone, Antonio, 19 Irving St.			
House $3200, lot 131, pt. 127,5088 ft. land $300		3500	98.00
Finger, John A. and Ethel S., 14 Mystic Ave.			
House $5500, lot 1, 4100 ft. land $775		6275	175.70
Finley, Henry, 31 Prince Ave	500		
House $4500, garage $300, lot 20, 11,824 ft. land $1175		5975	181.30
Finnimore, Frank G. H., Verplast Ave	350		
Lot 84, 2878 ft. land $75		75	11.90
Lot 62, Pine Grove Park, 2892 ft. land		75	2.10
Finnimore, Mary, Verplast Ave.			
House $2200, lots 85, 86, 5906 ft. land $225, garage $100		2525	70.70
Fioraventi, Errico, 77 Harvard St.			
House $3500, lots 29, 33, 4200 ft. land $250, 77 and 79 Harvard St		3750	105.00
First Church of Christ, Scientists of Winchester			
care of Alfred H. Morton, 15 Ridgefield Rd.			
Land, cor. M. V. Parkway and Washington St., 18,109 ft. $4525		4525	126.70
Fish, Charles E., 2 Curtis St	1000		28.00
Fish, Fred O., 15 Cambridge St	2500		
House and garage $10,500, 20,367 ft. and $2025		12525	420.70
Fish, Janet G., 2 Curtis St.			

Name, Location and Description	Personal	Real	Total Tax
House $8500, 13,727 ft. land $2750		11250	315.00
Fisher, Carl N. and Ella L., 10 Nelson St.			
House $3300, lots 8-9, 6675 ft. land $675		3975	111.30
Fisher, Lewis H., Newfane, Vermont			
Land, pt. lot 135, Irving St., 1028 ft. $50		50	1.40
Fiske, Carlyle D., 15 Symmes Rd.	1000		28.00
Fiske, Ellen M., Boston, Mass.			
House $3500, pt. lot 5-6, 38-40 Salem St., 10,160 ft. land $500		4000	112.00
Fiske, Howard C. and Maude D., 15 Symmes Rd.			
House $7500, lot 11, pt. lot 12, 5282 ft. land $950		8450	236.60
Fitch, Barbara R., 25 Oxford St.	500		14.00
Fitch, George W., 14 Oxford St.	1400		
House and sleeping porch $14,000, lot 65, 15,000 ft. land $4200, 14 Oxford St.		18200	548.80
Lots, 24, 25, 104,033 ft. land, Chesterford Rd.		2075	58.10
Fitch, Stanley G. H., 25 Oxford St.	100		2.80
Fitch, Stanley G. H. and Barbara R., 25 Oxford St.			
House $8000, garage $250, lot 70, pt. 161, 12,105 ft. land $3025		11275	315.70
Fitts, Carolyn S., 35 Dix St.	1000		
House $8500, lot 2, 8000, ft. land $2000		10500	322.00
Fitzgerald, Delia, 11 Grove Pl.			
House $1600, 4813 ft. land $200		1800	50.40
Fitzgerald, Edward D., 20 Winchester Pl.	725		20.30
Fitzgerald, Elizabeth, 20 Winchester Pl.			
House $800, land 6330 ft. $950		1750	49.00
Fitzgerald, Ellen M., 256 Washington St.			
House $2000, land, 11,456 ft. $1250		3250	91.00
Fitzgerald, Frances G., 165 Washington St.			
House $4000, store $2500, 16,067 ft. land $3225, 165 Washington St.		9725	272.30
Fitzgerald, Gertrude, 11 Rangeley Ridge.			
House $9500, lot 10A, 8934 ft. land $900		10400	291.20
Fitzgerald, James J., 10 Oak St.	1250		35.00
Barn $2500, 11,364 ft. land $1250, 250 Washington St.		3750	105.00
House 6 and 8 Oak St., $2300, house 10 Oak St., $3500, house, 12 and 14 Oak St., $4000 house, 16 Oak St., $2000, 3 sheds $500, office $500, 34,497 ft. land $2425, Oak St.		15225	426.30
Lots, 304, 305, 306, 307, 308, 309, 17,365 ft. land, Arthur St.		1050	29.40
Lots 31, 16, 17, Florence St., 2 2-3 acres land $3500, 15,500 ft. land $475		3975	111.30
Oak St., lots 8-9-10, 14,565 ft. land		1450	40.60
Fitzgerald, John F., 11 Eaton St.	100		2.80
Fitzgerald, John F., 30 Canal St.	400		11.20
Fitzgerald, John W., care of Mrs. John Mawn, 23 Shepard Ct.			
House $2300, house $2300, 12,730 ft. land $500, 21 and 23, 25 and 27 Shepard Ct.		5100	142.80

Name, Location and Description	Personal	Real	Total Tax
Fitzgerald, Julia J., 165 Washington St.	100		2.80
Fitzgerald, Julia J., et al., 165 Washington St.			
Lot 84, 3358 ft. land, Sheridan Cir.		125	3.50
House $6000, lot 2, 4910 ft. land $500, 2-4 Lebanon St.		6500	182.00
House $2000, pt. lot 31, 2813 ft. land $150, 6 Winter St.		2150	60.20
Fitzpatrick, John, 17 Sheridan Cir.			
House $2800, lots 109, 110, 111, 11,148 ft. land $450		3250	91.00
Fitzpatrick, Peter F., 635 Main St.	125		3.50
Flaherty, Andrew J., 5 Dunham St.	150		
16,602 ft. land, back, Dunham St., $500, garage $200		700	23.80
Flaherty, Coleman, 71 Nelson St.	175		4.90
Flaherty, Mary R., 71 Nelson St.			
House $3300, garage $400, 5040 ft. land $450		4150	116.20
Flaherty, Mary, 514 Washington St.			
House $4000, lot B, 5450 ft. land $375		4375	122.50
Flaherty, Philip A., Box 74, S. Poland, Me.			
Lots 239-244, inc., 28,073 ft. land $1125, Brookside Ave.		1125	31.50
Flanders, Maude C., 19 Lakeview Rd.			
House and garage $12,000, lot 25, 12,188 ft. land $3050, 19 Lakeview Rd.		15050	421.40
Lots 5, 6, 12,642 ft. land, Washington St.		1000	28.00
Flanders, Wallace F., 19 Lakeview Rd.	4450		
Lt 26, 8146 ft. land, Lakeview Rd.		2025	181.30
Fleming, Edward, 44 Pond St.	200		5.60
Fleming, Edward and Ellen, 44 Pond St.			
House $5000, 2 acres land $800, Pond St.		5800	162.40
Flemming, Claude H., 9 Grassmere Ave.	1100		
House $5500, barn $1000, lots 25-26, pt. 27, 6850 ft. land $1225, 13,700 ft. land $2750, 16,750 ft. land $3350		13825	417.90
Fletcher, Willard V., 2 Glen Rd.	700		
House $6500, 11,240 ft. land $2800, 112 Church St., and 2 Glen Rd., garage $1000		10300	308.00
Flinn, Henri, 1019 Simpson St., Evanston, Ill.			
House $2000, 4680 ft. land $325, 20 Oak St.		2325	65.10
Flohr, Frank, 47 Oxford St.	250		7.00
Flohr, Frank and Myrtle D., 47 Oxford St.			
House $7500, lot 2, 8587 ft. land $1725		9225	258.30
Flowers, Catherine L., 17 Holland St.			
House $2800, barn $500, 10,079 ft. land $600		3900	109.20
Flowers, Dominick, 17 Holland St.	200		5.60
Flowers, Joseph, 11 Summer St.	375		10.50
Floyd, David, care of Winslow D. MacElhiney, 16 Baldwin St.			
House $1800, lot 10, 7980 ft. land $325		2125	59.50
Flynn, Annie G., Turnpike, Saugus, Mass.			
House $2500, garage $600, lot 27, 12,000 ft. land $725, 29 Richardson St.		3825	107.10
Flynn, Catherine C., 17 Linden St.			

Name, Location and Description	Personal	Real	Total Tax
House $2000, barn $400, 10,500 ft. land $625, 16,800 ft. land, back, $175		3200	89.60
Flynn, John E., 40 Rumford St.			
House $3500, pt. lot 49, 4000 ft. land $250, 40 Rumford St		3750	105.00
Flynn, Margaret E., 20 Tremont St.			
House $3200, lots 28, 29, 15,000 ft. land $750		3950	110.60
Flynn, William, 17 Linden St	300		8.40
Fobes, S. D., 72 W. 48th St., New York City N. Y.	500		14.00
Fogg, Minnie H., 83 Brookside Ave.			
House $3000, lot 202, pt. 203, 5050 ft. land $200		3200	89.60
Foley, Catherine, 15 Hill St.			
House $3000, 9120 ft. land $375, garage $300		3675	102.90
Foley, John P., 21 Shepard Ct	200		5.60
Foley, Kate, 7 Sheridan Cir.			
House $3500, lots 120, 122, pt. 118, 9458 ft. land $475, 5 and 7 Sheridan Cir		3975	111.30
Lot 116,pt. 118, 5640 ft. land, Sheridan Cir		275	7.70
Foley, Margaret, 30 Canal St.			
House $3500, pt. lot 57, 5750 ft. land $350, 30 Canal St., garage $400		4250	119.00
House $3000, lot 58, 11,500 ft. land $700, 40 Canal St		3700	103.60
Foley, Margaret A., 15 Hill St	850		23.80
Foley, Michael J., 30 Middlesex St	100		2.80
Foley, Nellie, 14 Manchester Rd.			
House $2500, 6345 ft. land $625, 16 Nelson St.		3125	87.50
Foley, Patrick, 778 Main St.			
House $5500, lots 2, 3, 4, 9783 ft. land $975 778 Main St., 12, 690 ft. $1275		7750	217.00
Lots, 58, 59, 7592 ft. land, Watson Pl		300	8.40
Foley, Patrick T. 780 Main St	475		13.30
Foley, Peter J., 21 Shepard Ct	250		7.00
Foley, Peter W. Jr., 9 Oak St.			
House $2000, 4702 ft. land $325, 9 Oak St		2325	65.10
Folts, Julius C., 42 Wildwood St.			
House $8500, lot 4, 15,013 ft. land $3000		11500	322.00
Folts, S. E. Maude, 42 Wildwood St	550		15.40
Ford, Thomas W., 4 Pond St	250		7.00
Foreman, Goerge, 22 Nelson St.			
House $3500, 7692 ft. land $775		4275	119.70
Fosdick, Sarah E., Heirs, care of W. E. Richardson, 12 Water St., Arlington, Mass.			
House $4500, pt. lot 2, 4500 ft. land $675 41 Myrtle Ter		5175	144.90
Fosgate, Stanley P., 2 Atkins Pl., Medford	200		5.60
Foss, William H., 7 Lewis Rd	300		8.40
Foster, Hosea J., 15 Stone Ave	450		
House $3500, barn $400, shed $150, lot 4-5, 12,000 ft. land $1200		5250	159.60
Foster, Lindsay, 141 Cambridge St	350		9.80
Foster, Mary A., 3 Purrington Place	425		11.90

Name, Location and Description	Personal	Real	Total Tax
Fowle, Fred W., 7 Lagrange St.	1400		39.20
Fowle, Jennie P., 7 Lagrange St.			
House $5000, lot B, 8015 ft. land $2000		7000	196.00
Fowler, Marcus C., Common St.	1000		28.00
Fowler, Mary P., care of Thos. R. Bateman, 8 Myrtle St.			
15,720 ft. land, Swan Rd.		1575	44.10
Fox, Abraham, 17 Winchester Pl.	100		2.80
Franklin, Dora D., 11 Fairmount St.			
House $10,500, barn $2000, 24,000, ft. land $1925		14425	403.90
Franklin, George W., 11 Fairmount St.	1400		39.20
Freeburn, Elizabeth B., 35 Cabot St.	3625		101.50
Freeburn, Thomas I., 35 Cabot St.	2200		
House $15,000 garage $2500, pergola $500, lots 2, 4, 18,548 ft. land $3700		21700	669.20
Freeman, Bertha M., care of John N. Mason, 26 Mt. Pleasant St.			
House $4000, lot 17, 7576 ft. land $1125, 25 Crescent Rd.		5125	143.50
French, Charlotte S., 108 Highland Ave.	1350		
House $13,500, lot 244, pt. 235, 19,138 ft. land $2300		15800	480.20
French, Edward V., 15 Hillside Ave.	400		
Land, Prospect St., 50,540 ft. $2025		2025	67.90
French, Evander, 108 Highland Ave.	100		2.80
French, Josephine P., Pittsburgh, Pa.	300		8.40
French, Mary H., 469 Main St.	100		2.80
French, Ruth G., 221 M. V. Parkway	650		18.20
Frey, John E., 16 Russell Rd.	500		
House $5500, lot 4, 4000 ft. land $250, 16-18 Russell Rd.		5750	175.00
Friend, Alfred W., 45 Wildwood St.	1575		44.10
Friend, Alfred W. and May W., 45 Wildwood St.			
House $9500, barn $600, lot 3, 45 Wildwood St., 16,936 ft. land $3050		13150	368.20
Frongillo, Giovanni and Letizia, 46 Harvard St.			
House $3000, pt. lot 94-98 pt. lot 102, 46 Harvard St., 5810 ft. land $400		3400	95.20
Frost, Elliott P., 9 Lewis Rd.	650		18.20
Frost, Frank E., 31 Cross St.	400		
House and store $8000, lot D, 7161 ft. land $350, 31-33 Cross St.		8350	245.00
Frotton, Hannah J., 19 Salem St.			
House $1500, lot 14, 9904 ft. land $875, 17 and 19 Salem St.		2375	66.50
Frumson, Fanny, 12 Cross St.			
House $3300, barn $750, 2 sheds $400, 14,856 ft. land, 12 Cross St., $1050		5500	154.00
Frumson, Morris, 12 Cross St.	100		2.80
Frumson, Samuel, 12 Cross St.	475		13.30
Frye, Kenneth W., Dothan St.	400		11.20
Frye, Kenneth W. and Jennie, Dothan St.			
House $1800, barn $200, lot 171, 9753 ft.			

Name, Location and Description	Personal	Real	Total Tax
land $100, Dothan St., (unf.) garage $100.....		2200	61.60
Lot 172, 9600 ft. land $100, Dothan St.....		100	2.80
Fuller, Audrey T., 56 Fletcher St.			
House $10,000, lot 9, pt. 8, 17,080 ft. land $3925, garage $300.....		14225	398.30
Furber, Lizzie E., 1 East Wyoming Ave. Melrose, Mass.			
House $9000, pt. lot B, 10,182 ft. land $2550 garage $800, 100 and 102 Church St.....		12350	345.80
Furbush, Bridget B., 18 E. Nichols St., Woburn			
Lots 41, 42, 12,468 ft. land, Main St.....		500	14.00
Furlong, Florence N., 11 Norwood St.			
House $9000, 11,189 ft. land $2800, 9-11 Norwood.....		11800	330.40
Gaffney, Annie, 23 Hemingway St.			
House $2200, lot A, 23 Hemingway St., 4620 ft. land $175, garage $100.....		2475	69.30
Gaffney, Francis A., 23 Hemingway St.....	450		12.60
Gage, Burt R., 2 Ravensroft Rd.....	400		11.20
Gage, Mabel H., 2 Ravenscroft Rd.			
House $8500, garage $1200, lot 6, 14,832 ft. land $4450, 62 Bacon St.....		14150	396.20
Gale, Burton L., 49 Yale St.....	2200		
House $17,000 garage $3000, lot 2, 9800 ft.land $1950.....		21950	676.20
Gale, H. Adams, Swan Rd.....	2800		78.40
Gale, Helen V., Swan Rd.....	3000		
House $35,000, garage $3000, 2 henneries $250, pergola $1000, 50,000 ft. land $5000, 166,939 ft land, back, $10,000, Swan Rd.....		54250	1603.00
Gallagher, Charles H. and Eleanor A., 15 Canal St.			
House $5000, 6365 ft. land $400, 15 and 17 Canal St., garage $100.....		5500	154.00
Gallagher, Francis E., 10 Lebanon St.....	700		19.60
Gallelo, Domenico, 15 Summer St.			
House $1200, pt. lot 27, 6030 ft. land $175, 15 Summer St.....		1375	38.50
Galloway, Charles F., 130 Forest St.....	100		2.80
Galuffo, Antonio and Maria, 43 Harvard St.			
House $2500, lot 101, pt. 97, 4200 ft. land $300, 43 Harvard St.....		2800	78.40
Lot 3, 7500 ft. land, Swanton St.....		450	12.60
Gamage, Viva, 7 Bacon St.			
House $9500, garage $1500, pt. lot 2, 9786 ft. land $1750.....		12750	357.00
Garbino, Biaggio and Grazia, 718 Main St.			
House $3500, 8400 ft. land $1250, 716-718 Main St.....		4750	133.00
Garbino, Selina, 10 Winter St.....	2375		66.50
Gardner, Henry E., 49 Myrtle Ter.			
House $4500, lot 6, 4770 ft. land $675.....		5175	144.90
Gargas, Arthur, 558 Main St.....	500		14.00
Gargas, Theodore, 330 Washington St.....	550		

Name, Location and Description	Personal	Real	Total Tax
House $3700, barn $500, 6500 ft. land $650....		4850	151.20
Garner, Ralph L., 3 Summit Ave.....	1875		52.50
Garner, Romaine B., 3 Summit Ave			
House $7000, 10,140 ft. land $1825.....		8825	247.10
Gates, Arthur E. and Jennie C., 237 Highland Ave.....	1000		
House $10,000, garage $1000, 7047 ft. land $1275.....		12275	371.70
Gaudioso, Francesco and Joanna, 51 Irving St.			
House $1500, land, lot 15, 7 Tremont St., 10,500 ft. $400.....		1900	53.20
Gaum, Albert F., 40 Eaton St.....	100		2.80
Gauvreau, Alphons A., 27 Loring Ave.....	100		2.80
Geary, John J., Woburn			
Lot 7, 3800 ft. land, Middlesex Fells Ave.....		125	3.50
Gelsthorpe, Albert E., 27 Park Ave.....	1100		30.80
Gendron, Courtenay H., 22 Calumet Rd.....	250		7.00
Gendron, Joseph E., 22 Calumet Rd.....	1075		30.10
Gendron, Florence A., 22 Calumet Rd.			
House $9500, garage $500, garage $150, lot 21, 14,850 ft. land $3700, 22 Calumet Rd.....		13850	387.80
Gentile, Annie, 34 Campbell St., Woburn			
House $1800, land, pt. lot 3, 20-22 Chapin Ct., 3300 ft. $200.....		2000	56.00
Gerrish, Frances Cram, 8 Maxwell Rd.			
House $4500, lot 5, 5675 ft. land $975.....		5475	153.30
Gerrish, Kenneth B., 8 Maxwell Rd.....	800		22.40
Getty, Ada C., 7 Warren St.			
House $10,000, barn $1200, 15,570 ft. land $3900.....		15100	422.80
Getty, F. E., Randall House, No. Conway, N.H.	500		14.00
Getty, Francis E., 7 Warren St.....	4425		123.90
Ghiradini, Alice V., 45 Wedgemere Ave.....	750		21.00
Ghirardini, Angelo, 117 Cambridge St.....	4850		
House $10,000, garage $2000, 25,573 ft. land $6400, lot 1, 22,965 ft. land $5750.....		24150	812.00
Ghiradini, Mary T., 12 Foxcroft Rd.			
House $14,000, garage $1800, pt. lot 89-90 25,132 ft. land $6275.....		22075	618.10
Ghirardini, William G. S., 45 Wedgemere Ave...	1725		
House $10,000, garage $1500, lot 183, pt. 184, 13,125 ft. land $3275...		14775	462.00
Giacalone, Francesco, 30 Oak St.....	3450		96.60
Giacalone, Francesco and Franciaco Scaturro, 30 Oak St.			
House $3000, garage $100, land, 6000ft. $425 .		3525	98.70
Giannone, Edward, Somerville, Mass.			
Pt. lot 354, 7500 ft. land, Steep Rock Rd.....		75	2.10
Gifford, Alliston B., 17 Myrtle St.....	325		9.10
Gifford, Elizabeth L., care of Owen Gifford, Cleveland Heights, Ohio			
Lot 53, 7020 ft. land, Wedgemere Heights....		100	2.80
Gigliotti, Bernardo and Catrino, 30 Florence St.			
House $2600, lots 3, 4, 10,812 ft. land $550....		3150	88.20
Gigliotti, Maria D., 2 Tremont St.			

Name, Location and Description	Personal	Real	Total Tax
House $2200, land, pt. lot 16, 7000 ft. $275....		2475	69.30
Gigliotti, Vincenzo and Maria, 2 Tremont St.			
Lot 8, 5750 ft. land, Florence St.....		275	7.70
Gilardo, Francesco, et al., 14 Winter St.			
House $2500, barn $50, pt. lots 32, 33, 34, 15,075 ft. land $300, 12-14 Winter St.....		2850	79.80
Gilbakian, John, 214 E. 19th St., New York			
Lots 241, 242, 5000, ft. land, Loring Ave.....		250	7.00
Gilbert James P., 7 Lewis Rd.....	325		9.10
Gilbert, John C., 12 Euclid Ave.....	500		
House $6000, garage $600, lot 70, 17,847 ft. land $1775.....		8375	248.50
Gilchrist, Edna M., 650 Main St.....	500		14.00
Gilchrist, Frank E., 650 Main St.....	300		8.40
Giles, Charles E., Jr., 4 India St., Boston			
Lot 50, 3200, ft. land Pinegrove Pk.....		100	2.80
Giles, E. Newman, 12 Stone Ave.			
House $5500, lot 21, 4396 ft. land $450.....		5950	166.60
Gilkey, George C., 448 Pleasant St., Melrose			
Lots 45, 46, 23,036 ft. land Border Rd.....		225	6.30
Gillespie, Mary, 37 Mystic Ave.			
House $4000, 7500 ft. land $1500, 35-37 Mystic Ave.....		5500	154.00
Gillett, Edward L., 13 Sheffield Rd.....	3400		
House $14,000, lot 27, pt. 26, 28, 13,356 ft. land $4000, 9600 ft. land, back, $950, garage $3500.....		22450	723.80
Land, lot 19, Rangeley, 19,328 ft. $1925.....		1925	53.90
Gillett, Hiram A., 49 Cabot St.....	1375		38.50
Gillett, Hiram A. and Helen B., 49 Cabot St.			
House $18,000, garage $1800, lot 14, ½ of 12, 9292 ft. $2325, 4733 ft. $950.....		23075	646.10
Gillett, William E., 25 Rangeley Rd.....	1000		
House $17,000, lot 25, 21,724 ft. land $3250 ..		20250	595.00
Gillotte, Nellie, 12 Cedar St.			
House $2000, lot 13, 5475 ft. land $275.....		2275	63.70
Gilman, Edwin C., Boston.....	125		3.50
Gilmour, Arthur E., 134 Mt. Vernon St.....	300		8.40
Gilmour, Ida L., 11 Manchester Rd.....	1600		44.80
Gilmour, William E., 11 Manchester Rd.			
House $9000, garage $600, 5365 ft. land $1075. Lot 17.....		10675	298.90
Gilpatrick, William H., 62 Bacon St.....	1900		53.20
Gilroy, Susan M., 86 Middlesex St.			
Lot 16, 3587 ft. land, Hill St.....		100	2.80
Ginn, Elizabeth W., 28 Wildwood St.			
House $6000, 13,490 ft. land $3375.....		9375	262.50
Ginn, Marguerita C., 55 Bacon St.....	2000		56.00
Ginsberg, Samuel, 959 Main St.....	900		25.20
Ginter Co. The, 369 Congress St., Boston.....	400		11.20
Gironda, Antonio, 17 Florence St.			
Lot 10, 4480 ft. land Florence St.....		225	6.30
Gironda, Antonio and Rachel E., 17 Florence St.			
House $3500, lot 9, 4800 ft. land $250.....		3750	105.00
Giuliani, Antonio and Domenica, 16 Richardson			

Name, Location and Description	Personal	Real	Total Tax
St.			
House $2500, lot 6, 8258 ft. land $650, 16-18 Richardson St.		3150	88.20
Glancy, Wm. H. and Wm. P. Shine, 240 Albany St., Cambridge			
Factory $13,000, factory $12,350, forge shop $2325, boiler house $500, 20,000 ft. land $1000, 40,800 ft. land $825, 1017 Main St.		30000	840.00
Gleason, Charles A., 9 Fletcher St.	1200		
House $5000, garage $400, sun room $500, 9786 ft. land $2450, 9 Fletcher St.		8350	267.40
House $9500, 8488 ft. land $4250, 45 Church St.		13750	385.00
House $5500, office bldg. $5500, 8779 ft. land $6575, 41 Church St.		17575	492.10
Pt. lot 12, 15,671 ft. land, Hemingway St.		325	9.10
Gleason, Harriet A., 26 Lawson Rd			
House $8000, garage $800, lot G, 11,003 ft. land $2200, 26 Lawson Rd.		11000	308.00
Gleason, Herbert E., Woodside Rd.	600		
House $6500, garage $300, lot 27A, 12,108 ft. land $600, Woodside Rd.		7400	224.00
House $5500, lot 27B, 13,794 ft. land $700, Woodside Rd.		6200	173.60
House $5000, lot H, 23,500 ft. land $475, Woodside Rd.		5475	153.30
Gleason, Loring P., 19 Warren St.			
Lot 18, 15,017 ft. land $1500, Rangeley		1500	42.00
Gleason, Mabel E., 9 Fletcher St.			
Pt. lot 1, 33,120 ft. land, Myopia Hill		1000	28.00
Gleason, Mildred K., Woodside Rd.			
House $6700, lot B, or 16 E, 15,033 ft. land $300		7000	196.00
Gleason, William H., 10 Edgehill Rd.	1175		
House $9000, lot 23, pt. 25, 26, 8660 ft. land $1825		10825	336.00
Glendon, Daniel V., 17 Lake St.	450		12.60
Glendon, Henri R. and Luke P, Trustees, 17 Lake St			
House $3500, garage $250, 11,413 ft. land $925, 17 Lake St.		4675	130.90
Glendon, Patrick J., 24 Ware Rd.			
House $4500, lot 24, 6280 ft. land $250		4750	133.00
Glendon, Richard P., 17 Lake St.	500		14.00
Glidden, Elmer R., 2 Wildwood Terrace	825		23.10
Goddard, Alice B., 42 Winthrop St.			
House $5000, garage $300, 16, 000, ft. land $1600		6900	193.20
Goddard, Amy L., 12 Wolcott Rd.			
House $7500, lot 19, pt. 17, 18, 10,498 ft. land $1675, lot pt. 20, 9060 ft. land $1625		10800	302.40
Goddard, Henry A., 12 Wolcott Rd.	1575		44.10
Goddard, Walter C., 42 Winthrop St.	100		2.80
Goddu, Della M., 6 Goddu Ave.			
House $7500, 20,821 ft. land $3325		10825	303.10

Name, Location and Description	Personal	Real	Total Tax
Goddu, Eda, 13 Madison Ave.			
House $8500, shop $2500, 20,325 ft. land $3250, 13 Madison Ave		14250	399.00
19,355 ft. land, Madison Ave		3100	86.80
Goddu, George, 16 Chestnut St	800		22.40
Goddu, George, et al., 13 Madison Ave.			
18, 750 ft. land $3200, Chestnut St		3200	89.60
Goddu, Houghton M., 6 Goddu Ave	125		3.50
Goddu, Isabel W., 16 Chestnut St.			
House $8500, 17,672 ft. land $3000		11500	322.00
Goddu, Louis E., 6 Goddu Ave	150		4.20
Goddu, Napoleon et al., 18 Chestnut St.			
House $7500, 17,891 ft. land, 18 Chestnut St.		10550	295.40
Goddu, Napoleon, 18 Chestnut St	800		22.40
Goddu, Paul D., 3 Cliff St.			
House $5500, lot 10, 4447 ft. land $800		6300	176.40
Goddu, Warren F., 27 Winthrop St	300		8.40
Godfrey, Hubert W., 17 Bacon St	625		17.50
Godfrey, Marion B., 17 Bacon St.			
Lot 19, 10,673 ft. land, Everell Rd. $1075		1075	30.10
Godwin, Edith Jackson, 6 M. V. Parkway	400		11.20
Godwin, Theodore R., 6 M. V. Parkway	1550		43.40
Goff, Amy S., 12 Stratford Rd.			
House $9500, garage $1000, lot 6, 12,384 ft. land $3725		14225	398.30
Goff, Herbert, 12 Stratford Rd	275		7.70
Goff, Sarah F., Brookline, Mass	500		14.00
Goggin, Edmund A., 22 Highland Ave	100		2.80
Goggin, Katherine F., 22 Highland Ave.			
House $4500, 18,888 ft. land $575, garage (unf.), $250		5325	149.10
Gogliormello, Antonio, 18 Florence St.			
House $4000, lot 1, pt. 2, 7400 ft. land $375, 18 and 20 Florence St., garage $800		5175	144.90
Gogliormello, Antonio and Rosina, 18 Florence St.			
House $5500, lot1, 4831 ft. land $475, 415-417 Washington St		5975	167.30
Gogliormello, Antonio and Rosa, 18 Florence St.			
Lots 14-15, pt. 13, 13,500 ft. land $675, Florence St		675	18.90
Gogliormello, Joseph, 18 Florence St	500		14.00
Gogliormello, Rosa M., 18 Florence St.			
House $4000, lots 143-147, 7331 ft. land $500, 11-13 Irving St		4500	126.00
Land pt. lot 2, Florence St., 2402 ft. land $125		125	3.50
Golden, Joseph T., 735 Main St	150		4.20
Goldrick, George B., Cambridge, Mass.			
Lot 6, 10,498 ft. land $1900, Main St		1900	53.20
Goldsmith, Frances G., 18 Symmes Rd.			
House $6700, lot 8, 6500 ft. land $1175		7875	220.50
Goldsmith, Minnie C., care of A. F. Anderson, 419 Washington St.			
Lot 51, 11,725 ft. land, Euclid Ave		575	16.10

Name, Location and Description	Personal	Real	Total Tax
Goldthwait, Crawford, 17 Norwood St	6200		
House $12,000, garage $2000, land pt. lot 4, 11,650 ft. $2900		16900	646.80
Goldthwait, Ruth A., 17 Norwood St	1000		28.00
Good, Ella R., Medford, Mass.			
House $4000, 662-664 Main St., house $2500 666-668 Main St., house $1800, 670 and 762 Main St., barn $2000, 32, 800 ft. land $6550		16850	471.80
Goodhue, Frank A., 48 Cross St	850		23.80
Goodhue, Myrtle E., 48 Cross St.			
House $2500, barn $100, ½ acre land $800, 5-8 acre land, back, $500		3900	109.20
Goodnow, Arthur, 15 Dwight St., Boston			
Lots 27, 28, 5212 ft. land, Cross St		250	7.00
Goodwin, Elisha, 5 Winthrop St	750		
House $7500, barn $1000, 15,850 ft. land $3175		11675	347.90
Goodwin, Harry C., 569 Washington St	150		4.20
Gordon, George W., 791 Main St	400		11.20
Gordon, Vincenzo T., 42 Waverly St., Boston			
House $32,000, pergola $200, barn $4500, shed $300, office $500, camp $1200, 33 acres land $350, Highland Ave., $16,500, 2 acres $9000		64200	1797.60
Gorman, Bernice M., 473 Main St	125		3.50
Goucher, Leland J., Lynn			
Lots 206, 207, 20,425 ft. land, Henry St		200	5.60
Gould, Charles W., 18 Norwood St	2200		61.60
Gould, Chas. W. and Blanche N., 18 Norwood St.			
House $8500, barn $25oo, lot 3, 13,333 ft. land $3325		14325	401.10
Gould, Jesse, 2nd., 30 Wildwood St	500		14.00
Gould, Jesse, 2nd. and Amy G. Grant, 30 Wildwood St.			
House $11,000 garage $1500, 10458 ft. land $2625, 30 Wildwood St		15125	423.50
Grant, Aaron A., 36 Harvard St	450		
House $2900, lot 118, pt. 114, 4357 ft. land $300, garage $100		3300	105.00
Lot 23, 3490 ft. land, Florence St		175	4.90
Graham, Robert B., 72 Bacon St	700		19.60
Grant, Amy G., 30 Wildwood St	225		6.30
Grant, Nancy, 35 Winthrop St.			
House $1200, 14,840 ft. alnd $1175		2375	66.50
Graves, Allie M., 31 Everett Ave	1700		
House $17,000, garage $1800, 18, 136 ft. land $6350, 31 Everett Ave		25150	751.80
House (unf.) $11,000, Lot 19, 9680 ft. land, Sheffield-West $2625		13625	381.50
Graves, Edward W. and Douglas N., 637 Main St., Waltham	400		11.20
Graves, George W., 1 Wedge Pond Rd	100		2.80
Gray, Francis A., care of Geo. H. Eustis, 14 Stevens St	250		7.00
Gray, Margaret F., et al., care of Daniel F.			

Name, Location and Description	Personal	Real	Total Tax
Gray, Cambridge			
Lot 9, 3800 ft. land, Middlesex Fells Ave.....		125	3.50
Graziano, Pietro and Marianna, 14 Olive St.			
House $1100, land 8120 ft. $250.....		1350	37.80
Great Atlantic and Pacific Tea Co., Boston Mass.....	125		3.50
Greco, Charles R., 32 Everett Ave.....	1850		
House $12,000, land, 42 Yale St., 6048 ft. land		13200	421.40
$1200 Pt. lot 85, 14,138 ft. land, Foxcroft Rd.		3525	98.70
Greco, Gertrude L., 32 Everett Ave.....	2200		
House $22,000, garage $1500, lot 15, 20,000 ft. land $6000, 13,429 ft. land, back, $1350....		30850	925.40
Green, Ethel G., 2 Palmer St.....	1300		36.40
Green, Jacob, 169 Washington St.....	100		2.80
Greene, Charles E., 329 Highland Ave.....	100		2.80
Greene, Christine E., 329 Highland Ave.....	1000		
House $11,200, garage $300, 11,000, ft. land $1975, 329 Highland Ave.....		13475	405.30
Greene, Irene L., 46 Irving St.			
House $2400, garage $400, lot 96, pt. 92, 4200 ft. land, 46 Irving St., $250.....		3050	85.40
Greene, Mary E., 46 Irving St.....	1800		50.40
Gregory, Franklin E., 180 Forest St.....	8450		236.60
Gregory, Muriel D., 180 Forest St.....	1200		
House $12,000, barn $3500, summer-house $100, 7 acres land $4200.....		19800	588.00
Grey, George H., 3 Ridgefield Rd.....	2100		58.80
Grey, Mildred E., 3 Ridgefield Rd.			
House $8500, lot 32, pt. 33, 9500 ft. land $1800, garage $1500.....		11800	330.40
Griffiths, Leonard V., 14 Park Rd.....	200		5.60
Griffiths, Leonard V. and Elizabeth W., 14 Park Rd.			
House $5500, lot 13, 5000 ft. land, 14 Park Rd., $750.....		6250	175.00
Grimes, Carlos P., 24 Brookside Ave.....	725		20.30
Grimes, Hugh J., 20 Sheridan Cir.....	225		6.30
Grimes, James, 20 Sheridan Cir.			
House $2800, lots 67, 68, pt. 69, 9000 ft. land $350.....		3150	88.20
Grimes, Laura E., 24 Brookside Ave.....			
House $3800, lot 255, 5540 ft. land $275.....		4075	114.10
Grindle, Wade L., 16 Park Ave.....	275		7.70
Grosvenor, Anna C., 48 Lloyd St.			
House $5000, garage $500, land, pt. lot 3, $4600 ft. $825.....		6325	177.10
Grosvenor, Edward R., 48 Lloyd St.....	225		6.30
Grush, Marion S., 18 Everett Ave.....	2000		
House and garage $20,000, pt. lot 9, 12,000 ft. land $3600, 5836 ft. land, back, $575.....		24175	732.90
Grush, Merton E., 18 Everett Ave.....	2225		62.30
Guarino, Massiemno, 7 Thatcher Ct., Boston			
Lot 175, 9600 ft. land, Dothan St.....		100	2.80
Guarino, Raffaelo, 49 Irving St.			
House $3500, pt. lots 91, 95, 3789 ft. land			

Name, Location and Description	Personal	Real	Total Tax
$225		3725	104.30
Guernsey, Benjamin W., Henry C., and Florence M., Trustees, Wellesley			
House, 7, 9, 11 Eaton St., $7500, house, 17 Eaton St., $800, barn $800, 10,000 ft. land $1500, 36,648 ft. land, back, $2700, Eaton St.		13300	372.40
Guild, Etta M. and Robert F., 24 Cabot St.			
House $7225, lot 70, pt. 60, 9800 ft. land $2450, garage $600		10275	287.70
Guild, Robert F., 24 Cabot St.	750		21.00
Guild, Samuel D., 161 Forest St.	250		
House $6000, garage $1000, hennery $325, lots 5, 6, 11, 12 and 13, 33,000 ft. land $1650		8975	258.30
Gurley, Elverna, 650 Main St.	150		4.20
Gurney, David W., 13 Hemingway St.			
House $4000, garage $300, 10,440 ft. land $525		4825	135.10
Gurney, Estelle, care of Ronald G. Richburg, 13 Highland View Ave.			
House $3000, lot 33, pt. 32, 3360 ft. land $150, garage $100		3250	91.00
Gurney, Walter F., 13 Hemingway St.	150		4.20
Gustin, Clarence H., 217 Cambridge St.			
House $750, barn $100, ¾ acre land $200		1050	29.40
Gustin, Jessie A., 217 Cambridge St.	225		6.30
Gustin, Samuel, Ridge St.	1425		
House $3500, house $50, barn $400, shed $50, shed $250, brooder-house $50, hennery $150, pump-house, $100, lot 4, 16 acres land $1000, 14 acres $500, Ridge St.		6050	209.30
Haartz, Agnes M., 33 Wedgemere, Ave.	5250		
House $15,000, garage $2000, lot 139, 19,734 ft. land $5375, 33 Wedgemere Ave.		22375	773.50
House $2500, barn $400, 12,600 ft. land $1000, 148 Cambridge St.		3900	109.20
House $5000, 162,500 ft. land $11,375, greenhouse $500, manure pit $150, hay shed $50, milk room and office $1500, dairy $2000, barn $1500, 18.31 acres $12,825, 138-140 Cambridge St.		34900	977.20
House $3500, barn $1000, barn $600, shed $200, greenhouse $3500, greenhouse $2000, greenhouse $5000, salesroom and conservatories -unf.) $2500, 1 acre land, 164 Cambridge St. $2000, 7½ acres $2250, 3¼ acres $375		22925	641.90
Hadley, Marion W., Myers Park, No. Carolina			
House $10,000, garage $1500, lot 35, pt. 36, 13,112 ft. land $3925, 18 Sheffield Rd.		15425	431.90
Haggerty, Charles H., 6 Baldwin St.			
House $1500, barn $50, 11,000 ft. land $450, 18,000 ft. land back, $350		2350	65.80
Haggerty, Charles L., 161 Swanton St.	200		5.60
Haggerty, Charles W. and Agnes E., 59 Wendall			

Name, Location and Description	Personal	Real	Total Tax
St.			
House $2000, lots 81-82, 5000 ft. land $300 ..		2300	64.40
Haggerty, James, 161 Swanton St.			
House $2500, lots 505 to 509 inc., 12,600 ft. land $750, 161 Swanton St., garage $100.....		3350	93.80
Shop $300, 6556 ft. land $650, 740 Main St....		950	26.60
Haggerty, Mary, 90 Cross St.			
Lots 59-60, 5000 ft. land, Wendell St.....		100	2.80
Haggerty, William, 90 Cross St.			
House $2000, lots 51, 52, 5166 ft. land $200, 90 Cross St.....		2200	61.60
Hain, James, 18 Herman St., Winthrop			
Lot 35, 2800 ft. land, Highland View Ave.....		75	2.10
Hakanson, Anna B., 44 Lincoln St.			
House $1800, house $300, barn $50, 15,841 ft. land $1575.....		3725	104.30
Hakanson, Gustaf O., 44 Lincoln St.....	750		21.00
Hakanson, Inez, 34 Sheridan Cir.....	275		
House $2500, hennery $50, lots 73, 74, 7680 ft. land $300, garage $500.....		3350	101.50
Lot 75, 3312 ft. land $125, lot 76, 3409 ft. land $125, Sheridan Cir.....		250	7.00
Hakanson, Rudolph, 34 Sheridan Cir.			
Lot 72, 4892 ft. land $200, Sheridan Cir.....		200	5.60
Hale, A. W., 53 State St., Boston.....	500		14.00
Hale, Charles A., Trustee, Boston			
10,690 ft. land, Holton and Baldwin Sts.....		525	14.70
Hale, Margaret G., 44 Lloyd St.			
House $5000, pt. lots 3, 4, 5000 ft. land $900..		5900	165.20
Haley, James V., 31 Canal St.....	500		14.00
Haley, John, 66 Holland St.			
House $1500, 4968 ft. land $300.....		1800	50.40
Haley, Katherine L., 31 Canal St.....	1425		
House $5500, 6000 ft. land $350, 29 and 31 Canal St.....		5850	203.70
Haligan, Ellen, 26 Tremont St.			
House $2800, garage $200, lot 30, 7500 ft. land $375.....		3375	94.50
Hall, Alfred S., 8 Summit Ave.			
House $3500, garage $700, 52,100 ft. land $7825, 8 Summit Ave.....		12025	336.70
Hall, Arthur H. and Maude J., Madison Ave. West			
House $11,000, garage $1000, 6724 ft. land $1000, Madison Ave., West. Lot 17.....		13000	364.00
Hall, Caroline E., 21 Foxcroft Rd.....	175		4.90
Hall, Charles H., Boston.....	500		14.00
Hall, Clifton S., 8 Lawrence St.....	1100		30.80
Hall, Clifton S. and Elizabeth S., 8 Lawrence St.			
House $6000, 14,290 ft. land $2850, 8 Lawrence St. Lot 152.....		8850	247.80
Hall, Emeline G., 7 Grove St.....	2025		
House $30,000, garage $2500, 35,180 ft. land 6325, 14,120 ft. land, back, $575.....		39400	1159.90
Hall, Hannah, 4 Holton St.			

Name, Location and Description	Personal	Real	Total Tax
House $3800, shed $100, lots 94, 96, 15,250 ft. land $600, lots 90, 92, 10,000 ft. land, back, $200		4700	131.60
Hall, Helen A., 8 Summit Ave.	1100		30.80
Hall, Henry H., 59 Highland Ave.	800		22.40
Hall, Kenneth S. and Pauline P., 7 Governor's Ave.			
House $8000, lot 7, 5989 ft. land $850		8850	247.80
Hallowell, Royal N., 14 Fenwick Rd.	400		
House $6500, garage $300, lot 2, pt. 1, 14 Fenwick Rd., 10,904 ft. land $1950, 2422 ft. $400		9150	267.40
Halstead, Frances A., Wardman Park Hotel, Washington, D. C.			
Pt. lots 34, 35, 36, 38, 43,614 ft. land, Highland Ave.		5225	146.30
Halwartz, Mary R., 8 Hillside Ave.			
House $5000, garage $100, 17,838 ft. land $3575, 8-10 Hillside Ave., 10,721 ft. $2150, lot 1		10825	303.10
Hambly, P. Everett, 47 Vine St.	450		12.60
Hamerstrom, Frederick Nathan, 5 Woodside Rd.	800		22.40
Hamerstom, Helen H. D., 5 Woodside Rd.			
House $8000, garage $800, lot 8, 22,230 ft. land $2675		11475	321.30
Hamilton, Adam R., 20 Arthur St.	150		4.20
Hamilton, Ellen J., 24 Loring Ave.			
House $2500, lots 334, 335, 5000 ft. land $300		2800	78.40
Hamilton, George H., 4 Wedge Pond Rd.	200		5.60
Hamilton, Grace M., 4 Wedge Pond Rd.	325		
House $8000, lot 5, 9175 ft. land $1375, 4-6 Wedge Pond Road		9375	271.60
Hamilton, Grace M., and Wilmer C. Tolman, 4 Wedge Pond Road			
House $8000, lot 11, 7104 ft. land $1425, 1-3 Wedge Pond Road		9425	263.90
Hamilton, Harry E., 24 Loring Ave.			
Garage $250, lots 331, 332, 333, 7200 ft. land $350, Loring Ave		600	16.80
Hamilton, Robert M., 3 Wedge Pond Rd.	400		11.20
Hammer, Franklin J., 11 Everett Ave.	2250		63.00
Hammer, Franklin J. and Mary M., 11 Everett Ave.			
House $11,000, garage $800, lot 13, 13,191 ft. land $4625		16425	459.90
Hammers, George T. and Mabel M., 227 Lawson Rd., Brookline			
Land, lots 15-19, Sachem Rd., 6870 ft. $350, 10,176 ft. $500		850	23.80
Hammers, Lillian T., Indian Hill Rd.			
House $8500, lot 14, 8002 ft. land $800		9300	260.40
Hammond, Edna D. P., 11 Hancock St.			
Lots 55, 56, 15,000 ft. land $2250, Hancock St.		2250	63.00
Hammond, Ethel M., 27 Hemingway St.			

Name, Location and Description	Personal	Real	Total Tax
House $2900, lot 5, 7340 ft. land $300, garage (unf.) $600		3800	106.40
Hammond, Franklin T., et al., Tr., care of M. Francesca G. Robb, 55 Bacon St.			
House $50,000, barn $18,000, hennery $2500, 174,240 ft. land $52,275, 55 Bacon St. (the Homestead)		122775	3437.70
House $12,000, 59,000 ft. land, 19 Rangeley Rd. (pt. Homestead)		14950	418.60
Lot 19, 13,442 ft. land $4700, Bacon St.		4700	131.60
Hammond, Franklin T., et al., Trustees 40 Central St., Boston, Mass.			
Land, 65,205 ft. $16,325, 9 acres land $27,000, Central St.		43325	1213.00
Lot 22, 21,707 ft. land $6500, Church St.		6500	182.10
Lots, 42 A, 42 B, 42 C, 42 D, 42 E, 55,985 ft. land $16,800, Rangeley Rd.		16800	470.40
Lot 20, 20,277 ft. land $2025, Rangeley Rd.		2025	56.70
Lot 17, 26,118 ft. land $2600, Rangeley Rd.		2600	72.80
Hammond, Leslie W., Heirs, Concord, N. H.			
House $6000, lot 6, 5580 ft. land $825, 6 Park Rd.		6825	191.10
Hammond, Philip, 11 Hancock St.	2000		
House $4500, garage $1000, lot 57, 7500 ft. land $1125		6625	241.50
Hammond, Roland A., 27 Hemingway St.	200		5.60
Hammond, Thomas J., rear, 15 Ridge St.	150		4.20
Hanley, Katherine T., 83 Nelson St.			
House $2500, 5000 ft. land $450		2950	82.60
Hanley, William A. and Delia, 981 Main St.			
House $5000, land, lot 30, pt. 6, 4625 ft. $225 garage $700		5925	165.90
Hanlon, Daniel L., 27 Garfield Ave.			
Lot 22, 6053 ft. land $250, Garfield Ave.		250	7.00
Hanlon, John E., 6 Bridge St.	125		3.50
Hanlon, John E., 5 Cutting St.	150		4.20
Hanlon, John E. and Annie M., 5 Cutting St.			
House $2000, 5045 ft. land $1000		3000	84.00
Hanlon, Mary A., 534 Washington St.	400		
House $3500, 24,529 ft. land $1500, garage $300		5300	159.60
Hanlon, Mary T., 27 Garfield Ave.			
House $3500, garage $500, lots 253, 254, 11,669 ft. land $575		4575	128.10
Hannigan, Judson., 2 Wolcott Ter.	550		15.40
Hannon, John J., 17 Westley St.			
House $3500, 4998 ft. land $500. Lot 17		4000	112.00
Hannon, Timothy M., 791 Main St.			
House $3500, 12,050 ft. land $1200		4700	131.60

Name, Location and Description	Personal	Real	Total Tax
Hanscom, Kathleen P., 4 Lebanon St	275		7.70
Hanson, Francis F., 29 Highland Ave	100		2.80
Hanson, Gertrude E., 29 Highland Ave.			
House $6000, garage $200, lot 2, 13,446 ft. land $800		7000	196.00
Hanson, Winfield, 19 Kenwin Rd.			
House $8000, lot 6, 12,376 ft. land $1000 19 Kenwin Rd		9000	252.00
Harding, Robert E., 6 Fells Rd	100		2.80
Harding, Ruth F. and Robert E., 6 Fells Rd.			
House $10,000, garage $1500, play house $250 pergola $500, lots 230-231, 6 Fells Rd., 14,580 ft. $1300, 20,649 ft. $1025		14575	408.10
Land 132,727 ft. $1325, Highland Ave. to Hillcrest Parkway		1325	37.10
Hardy, Charles C., 8 Webster St	750		
House $5000, garage $200, barn $600, lot 20, 22,500 ft. land $3375		9175	277.90
Hardy, Eben, 17 Crescent Rd	225		6.30
Hardy, Eben and Alice J., 17 Crescent Rd.			
House $7500, lot 19, 11,293 ft. land $1700		9200	257.60
Hargrove, William F., 898 Main St	3775		105.70
Harkins, Maud G., 19 Eaton St.			
House $7500, lot 3, 19-21-23 Eaton, 12,691 ft. land $1900		9400	263.20
Harper, Freeman R., 4 Hemingway St	300		8.40
Harper Knife Co., Inc., 6 Hemingway St	3700		103.60
Harrigan, John C., 21 Glenwood Ave.			
House $2000, lots 25,26, 6072 ft. land $250, 21 Glenwood Ave		2250	63.00
Lots 14,15, 5344 ft. land, Glenwood Ave		225	6.30
Harrington, Amasa, 9 Sanborn St	1825		51.10
Harrington, George, 89 Bacon St	4275		
House $12,000, barn $1500, 43,781 ft. land $13,150, 29,700 ft. land, back, $2975, 89 Bacon St		29625	949.20
House $8500, 21,540 ft. land $6475, 81 Bacon St		14975	419.30
Harrington, George and Manuel H. Lombard, 89 Bacon St.			
Pt. lots 12, 13, 17,830 ft. land, Fletcher St		4100	114.80
Harrington, M. Winifred, 5 Warren St	1200		
House $8000, garage $1000, lots 57,58, 16,550 ft. land $4150		13150	401.80
Harris, Charles N., 4 Hillside Ave	1350		
House $3500, 10,904 ft. land $2175, 2 Hillside Ave		5675	196.70
Harris, Sarah B., 4 Hillside Ave.			
House $8000, pt. lot 6, 13,075 ft. land $2625, 4 Hillside Ave		10625	297.50
House $5500, pt. lot 6, 6631 ft. land $1325, 3 Crescent Rd		6825	191.10
Harrold, Charles J., 74 Nelson St	400		
House$2300, garage $700, lot 8, 4454 ft. land $400, 76 Nelson St		3400	106.40

Name, Location and Description	Personal	Real	Total Tax
Harrold, Charles J. 2nd., 16 Kendall St.	100		2.80
Harrold, John A. and Agnes A., 14 Myrtle St. House $2000, 3579 ft. and $775		2775	77.70
Hart, Emma W., 2 Bruce Rd. House $12,000, garage $1000, lot 21, 10,300 ft. land $2150		15150	424.20
Hart, Waldo L., 2 Bruce Rd	1550		43.40
Hart, Winifred G., 11 Glengarry	200		
House $6500, lot 13, 7575 ft. land $1125		7625	219.10
Hartley, Ralph F., 15 Governor's Ave	1000		28.00
Hartley, Theodore W. and Annette M., 13 Governor's Ave. House $8000, lot 13, 5914 ft. land $825, 13 Governor's Ave		8825	247.10
Hartnett, Anna C., care of Wm. L. Thompson, Ridge St. House $2800, house $500, barn $500, 3 acres land $400, 4 acres $600, 6 acres $600, 7 acres $300, 12 acres $900, 14½ acres $350, Ridge St.		6950	194.60
Hartson, Elise S., 214 Main St. 40 Hillscrest Parkway, house $7000, lot 117, 13,260 ft. land $650		7650	214.20
Hartwell, Arthur F., 37 Calumet Rd	900		25.20
Hartwell, Benjamin F., 1 Salisbury St	200		
House $9500, lot 43, 13,900 ft. land $2775		12275	349.30
Hartwell, Leslie L., 37 Calumet Rd	1150		
House $9500, garage $2000, lot 42, 18,566 ft. land $4650		16150	484.40
Hartwell, Lottie G., 15 Yale St. House $7500, lot 61, 11,221 ft. land $2250		9750	273.00
Hartwell, Walter C., 15 Yale St	400		11.20
Harwood, Bradford, 11 Rangeley Ridge	250		7.00
Haskell, Albert A., 9 Governor's Ave	500		14.00
Haskins, Herman H., 55 Oxford St. House $8000, lot 2, 12,074 ft. land $2175		10175	284.90
Hastings, Claude A., 4 Rangeley Ridge	1075		30.10
Hastings, Grace M., 4 Rangeley Ridge. House $10,000, garage $1000, lot A, 18,480 ft. land, 4 Rangeley Ridge, $3700		14700	411.60
Hastings, Mary L., 158 Mt. Vernon St. House $7000, land, lot 2, 158 Mt. Vernon St., 8033 ft. land $1775		8775	245.70
Hatch, Anna T., 9 Cabot St. House $7750, pt. lot 168, pt. 169, 9808 ft. land $2450, garage $1100		11300	316.40
Hatch, Edward O., 10 Fairview Ter. House $6500, lot 6, 14,615 ft. land $3225		9725	272.30
Hatch, Ernest W., 9 Cabot St	300		8.40
Hatch, Frederick S., 9 Symmes Rd	100		2.80
Hatch, Idella G., et al., 26 Eaton St. House $2800, barn $300, garage $500, 14,166 ft. land $2125		5725	160.30
Hatch, Lillian O., 45 Forest St. House $3000, lot 76, pt. 77, 6750 ft. land $400, shop $500		3900	109.20

Name, Location and Description	Personal	Real	Total Tax
Hatch Ralph W., 12 Fairmount St.	125		3.50
Hatch, Ralph W. and Mildred C., 12 Fairmount St., House $7000, 5220 ft. land $425, 12 Fairmount St.		7425	207.90
Hatchell, James E., care of Mrs. W. E. Dunning, 45 Cornwall Ave., West Somerville. Lot B, 5968 ft. land, Stone Ave.		600	16.80
Hathaway, H. W., 12 Winter St., Arlington, Mass.	500		14.00
Haven, Emma P., 12 Salisbury St.	600		
House $10,000, garage $900, lot 76, 14,629 ft. land, 12 Salisbury St. $2925		13825	403.90
Haven, Franklin K., 27 Lloyd St.	750		21.00
Haven, Harry M., 27 Lloyd St.	1450		40.60
Haven, Henry G., 13 Linden St.	275		7.70
Haven, Sarah K., 27 Lloyd St. House and garage $6500, lot 9, 4886 ft. land $925		7425	207.90
Haven, Sophie, 13 Linden St.	500		14.00
Haverty, Peter J., 814 Main St.	500		14.00
Hawes, Annie Milton, Mass. Lot 213, pt. 214, 16,647 ft. land $175, Henry St.		175	4.90
Hawes, Daniel W., 7 Stevens St.	1000		28.00
Hawes, Edna F., 7 Stevens St.	600		16.80
Hawes, Minnie M., 7 Stevens St. House $7500, 17,900 ft. land $3225, garage $1000		11725	328.30
Hawes, Rachael, 8 Winthrop St. House $6100, 5490 ft. land $1100, 8 Winthrop St.		7200	201.60
Hawkes, Edward, 156 Union Place, Bronx, N.Y. House $800, lots 202, 203, 18,690 ft. land $175, Henry St.		975	27.30
Hawley, F. Nelson, 122 Cambridge St.	275		7.70
Hayden, Ashley K., 8 Glengarry Rd.	400		11.20
Hayden, Christine E., 8 Glengarry Rd. House $7000, lot 8, 8394 ft. land $1675		8675	242.90
Hayden, Viola P., 45 Yale St.	1000		28.00
Hayes, Charles T., 5 Laurel St. House $5500, garage $1200, 10,190 ft. land $2550		9250	259.00
Hayes, Francis A., 5 Laurel St.	125		3.50
Hayes, Loretta E., 5 Laurel St.	700		19.60
Haynes, Edmund B., 15 Grove St.	2900		
House $18,000, garage $1000, land, lot 1, 10,000 ft. $1800, 12,911 ft. $2325		23125	728.70
Hayward, George B., 48 Everett Ave.	2850		79.80
Hayward, Nana and Geo. B., 48 Everett Ave. House $12,000, pergola $100, shop $300, garage $1200, barn $700, 5 henneries $500, boat-house $200, 15,000 ft. land $3000, 28,560 ft. land $2850		20850	583.80
99,959 ft. land Everett Ave.		15000	420.00

Name, Location and Description	Personal	Real	Total Tax
Hazell, James T., 25 Irving St.			
House $2500, lot 119, 3489 ft. land $200		2700	75.60
Healey, Warren R., 12 Winthrop St.	400		11.20
Healy, Isabel H., 12 Winthrop St.			
House $3500, garage $200, 6339 ft. land $1275		4975	139.30
Healy, Nettie K., 3 Warren St.			
House $5500, pt. lots 58,59, 12,030 ft. land $3000		8500	238.00
Heath, Teresa D., Everell Rd.			
House $9100, lot 18, 12,025 ft. $1200, Everell Rd.		10300	288.40
Heaton, James P. and Anna R., 201 M. V. Parkway			
House $8500, 11,066 ft land $2225		10725	300.30
Hedtler, Oscar, 41 Church St	2150		60.20
Hefflon, Bertha S., 51 Myrtle Ter.			
House $4000, lots 7, 8, 10,800 ft. land $1400		5400	151.20
Hegel, Albert E., 7 Chisholm Rd	800		22.40
Hegel, Helen F., 7 Chisholm Rd.			
House $5500, lots B, 67, 12,363 ft. land $500, garage $800, 7 Chisholm Rd		6800	190.40
Lot A, 6781 ft. land $275, Chisholm Rd		275	7.70
Heinlein, Leroy S., 465 Washington St.	100		2.80
Heintz, Eleanor J., 9 Everett Ave	1000		
House $11,500, garage $2000, lot 3, 13,732 ft. land $4800		18300	540.40
Heintz, George, 9 Everett Ave	5075		142.10
Heinz, Henry J., 12 Manchester Rd.			
House $9000, lot 10, 5298 ft. land $1050, 12 Manchester Rd.		10050	281.40
Lot 17, 10,205 ft. land Stratford Rd.		3050	85.40
Hellen, John J., 5 Laurel St.	300		8.40
Helsing, Carl G., Malden			
Lot 262, 9605 ft. land, Dunster Lane		100	2.80
Henderson, Francis R., North Cambridge	225		
House $3000, house $2000, barn $4300, barn $1200, motor house $300, 3 henneries $300, lots 15, 16, 17, 13 acres land $1700, 11¾ acres land $500, 22 acres land $500, 17 acres land $500, 8 acres $300, 14 acres $500, Ridge St.		15100	429.10
10,000 ft. land $100, 4½ acres land $1350, Hutchinson Rd.		1450	40.60
Henderson, Lillie J., 93 Cambridge St.			
House $6000, lot 1, 9304 ft. land $1675, 93 Cambridge St., garage $1000		8675	242.90
Heneberger, Andrew E., 43 Myrtle Ter.			
House $4000, lot 3, 6000 ft. land $850		4850	135.80
Heneberger, Lucy B., 43 Myrtle Ter.	225		6.30
Hennessey, Patrick J., et al., 27 Clark St.			
House $3500, barn $100, 8123 ft. land $650, 25 and 27 Clark St.		4250	119.00
Hennessey, Patrick J., 27 Clark St.	525		14.70
Henry, Bertha A. and Charles F. Dutch, Ex. Estate of George E. Henry, 16 Lawson Rd.	4550		127.40

Name, Location and Description	Personal	Real	Total Tax
Henry, Bertha A., 16 Lawson Rd.			
House $8500, garage $1250, lot B, 15,324 ft. land $3075, 16 Lawson Rd.		12825	359.10
Lots 1, 2, 19,300 ft. land $1175, 157,000 ft. land $4700, Main St.		5875	164.50
Lots 10-11, 23,200 ft. land $1375 Highland Ave.		1375	38.50
Lot 3, 28,601 ft. land, Everell Rd., $1725		1725	48.30
Lot 4, 15,274 ft. land, Everell Rd., $925		925	25.90
Lot 2, 19,445 ft. land, Highland Ave., $1175		1175	32.90
Lot 1, pt. 31, 15,348 ft. land, Marshall St., $925, 11,072 ft. land Marshall St., $675		1600	44.80
Lots 22-25, Inc., 112,300 ft. land, Marshall St., $6175		6175	172.90
Lots 3-4 Everell Rd., 20,300 ft. land $1225, lots 12-16 Inc., Everell Rd., 46,200 ft. land $2775, lots 5-9 Everell Rd., 50,500 ft . land $3025, 3250 ft. land $200		7225	202.30
House $3300, lots 235-237 inc., 9104 ft. land $375, 4602 ft. land $225, 33 Brookside Ave.		3900	109.20
Henry, Emily W., 160 Chestnut St., Cambridge			
Lot 5, 7039 ft. land $350, Sachem Rd.		350	9.80
Lot 6, 7930 ft. land $400, Westland Ave		400	11.20
Henry, Florence L., 112 Highland Ave.	1000		
House $12,000, garage $900, lot 245, 15,250 ft. land $1825		14725	440.30
Henry, James E., 15 Oxford St.	2700		
House $10,500, garage $300, pt. lot 68, 12,000 ft. land $3000		13800	462.00
Henry, Walter J., 112 Highland Ave	300		8.40
Herbert, John, 36 Wildwood St	750		
House $6500, lot 1, 14,995 ft. land $3000		9500	287.00
Hernon, Mary A., 34 Tremont St.			
House $2500, 2344 ft. land $125, garage $400		3025	84.70
Hernon, Thomas, 34 Tremont St	500		14.00
Herrick, Annie E., 81 Fletcher St	250		
House $7500, 5360 ft. land $1350, 81 Fletcher St		8850	254.80
Herrick, Carrie B., 16 Herrick St	100		
House $8000, 14,841 ft. land $2950		10950	309.40
Herrick, Charles H., 23 High St	100		2.80
Herrick, Gertrude H., care of Joseph and Kathrina Gabrunas, 153 "P" St., South Boston			
House $6500, 3½ acres land $8350, 23 High St.		14850	415.80
Herrick, Rugus F., et al., 16 Herrick St.			
37,169 ft. land Highland Ave		7425	207.90
16,686 ft. land, Herrick St		3325	93.10
Herrick, Rufus F., 16 Herrick St	175		4.90
Hersey, Alice J., 6 Elm St.			
House $3000, garage $450, 13,186 ft. land $1975		5425	151.90
Hersey, J. Albert, 6 Elm St	550		15.40
Hersey, Marie A., 46 Yale St	850		
House $10,500, garage $750, lot 204, 12,826 ft. land $2575		13825	410.90

Name, Location and Description	Personal	Real	Total Tax
Hersom, Fred C., 41 Glen Rd	900		
House $8500, lot4, 9807 ft. land $1575		10075	307.30
Hevey, Margaret J., 40 Canal St	400		11.20
Hevey, William	6100		170.80
Hewes, James B., 128 Forest St.			
House $3800, 37,071 ft. land $1750		5550	155.40
Hewitt, Nellie M., 17 Pine St	1300		
House $8000, garage $1000, 12,000 ft. land $2400		11400	355.60
Hickey, William F., 12 Edgehill Rd	2700		75.60
Hickey, William F. and Edna M., 12 Edgehill Rd.			
House $8000, garage $1000, lot 24, pt. 25, 7840 ft. land $1650		10650	298.20
Hickox, Celia, North Woburn			
Lots, 178,179, 5000 ft. land, Kirk St		200	5.60
Higgins, Alfred S., 68 Church St	1000		28.00
Higgins, Annie T., et al., 11 Arthur St.			
House $3000, lots 290-291, 5000 ft. land $300, 9-11 Arthur St		3300	92.40
Higgins, Charles A., 1 Yale St	300		8.40
Higgins, Frank H., 11 Kenwin Rd	700		
House $3500, 6000 ft. land $475		3975	130.90
Higgins, Franklin C., 89 M. V. Parkway	1075		
House $6500, garage $1000, land, lot D, A 3, 89 and 91 M. V. Parkway, 8868 ft. $1775		9275	289.80
Higgins, Leroy J., 77 Cross St	125		3.50
Higgins, Leroy J. and Harriet E., 77 Cross St.			
House $2500, lots 46-47, 8000 ft. land $325 77 Cross St		2825	79.10
Lots, 48-49, 3200 ft. land $100, 3200 ft. land $100, Pine Grove Pk		200	5.60
Higgins, Myra I., 68 Church St.			
House $11,000, 19,100 ft. land $4775		15775	441.70
Higgins, Patrick F., 11 Arthur St	450		12.60
Higgins, Thomas F., 14 Hemingway St	300		
House $3000, pt. lot 15, 12,950 ft. land $400, garage $300		3700	112.00
Hight, Francis W., 19 Cabot St	2000		
House $10,500, lot 173, 11,181 ft. land $2800		13300	428.40
Hight, H. Wadsworth, Swan Rd	1550		43.40
Hight, Louie M., 19 Cabot St	400		11.20
Hildreth, Alfred H., 371 Highland Ave	375		10.50
Hildreth, Alice R., 371 Highland Ave	175		
House $20,000, lots H, I, J, 25,888 ft. land $5175		25175	709.80
Hildreth, Harriett C. S., 248 Main St	750		21.00
Hildreth, Henry W. and Harriet C. S., 248 Main St.			
House $9000, lot 1, 30 Symmes Rd. and 248 Main St., 8900 ft. land $1600		10600	296.80
Hill, Almond P., 704 Main St	150		4.20
Hill, Benjamin B., 44 Yale St	900		25.20
Hill, Clarence E., 6 Wolcott Ter.			
House $6500, lot 7, 7140 ft. land $1150		7650	214.20

Name, Location and Description	Personal	Real	Total Tax
Hill, Dwight B., 20 Fletcher St.	125		3.50
Hill, Ellen L. and Carolyn E., 7 Winthrop St. House $7500, 15,130 ft. land $3025		10525	294.70
Hill, Frances W., 465 Main St. House $7500, barn $1200, lots A, C, 8609 ft. land $2150		10850	303.80
Hill, Mary E., 21 Mt. Pleasant St., Somerville Lot 36, 2800 ft. land, Pinegrove Pk.		75	2.10
Hill, Nathaniel G., 3 Hillside Ave.	550		
House $7500, land 3 Hillside Ave., 16,960 ft. $2550		10050	296.80
Hill, William G., 6 Wolcott Ter.	600		16.80
Hill, William W., 465 Main St.	500		14.00
Hilton, Carroll S. and Ruth E., 11 Park Ave. House $7000, garage $1000, lot 5, 5972 ft. land $900, 9-11 Park Ave.		8900	249.20
Hilton, Irvin, 3 Stratford Rd.	1000		28.00
Hilton, Susie H., 3 Stratford Rd.	1200		
House $15,000, 10,980 ft. land $3300		18300	546.00
Hincks, David A., Boston Lot 4, 2800 ft. land, Irving St.		150	4.20
Hindes, J. Churchill and Patience C., 6 Crescent Rd.	2075		
House $6000, lots 10-12, 5925 ft. land $1075		7075	256.20
Hinds, James, 170 Forest St. House $5000, lot A, 8406 ft. land $425, 51 Cross St.		5425	151.90
Lots, B, C, D, 28,886 ft. land $1000, Holton St.		1000	28.00
Lot 83, 5000 ft. land, East St.		100	2.80
Hinds, James and Mary C., 170 Forest St. House $10,000, barn $650, shop $250, summer house $100, hennery $100, 6½ acres land $5200, 4 acres $1000, 170 Forest St.		17300	484.40
Hinds, Mary C., 170 Forest St.	500		14.00
Hintlain, Margaret H., 17 Chestnut St.	2000		
House $6500, garage $500, 14,400 ft. land $2300		9300	316.40
Hitchcock, Frederick C., 29 Wedgemere Ave. Pt. lots 84-85, 11,280 ft. $2825, Foxcroft Rd.		2825	79.10
Hitchcock, Ivah C., 29 Wedgemere Ave.	3500		
House $17,500, garage $2500, pt. lots 83-84, 18,048 ft. land $5050		25050	799.40
Hitchcock, Maude B., 11 Willow St.	1000		28.00
Hoban, Patrick W., 7 Bridge St. House $2000, 6663 ft. land $1000, 7-9 Bridge St.		3000	84.00
Hobley, Mildred K., 211 Washington St. House $5000, lot 2, 6958 ft. land $1250		6250	175.00
Hodgdon, Carrie A., 261 Washington St. House $5000, lot 17, 5000 ft. land $900		5900	165.20
Hodgdon, Ralph F., 7 Herrick St.	575		16.10
Hodge, Jacob F., 17 Edgehill Rd.	1450		
House $9500, garage $1100, lot 8, pt. 7, 14,886 ft. land $2675		13275	412.30
Hodge, Katherine L., 26 Pond St.			

Name, Location and Description	Personal	Real	Total Tax
House $2000, barn $800, barn $100, 40,000 ft. land $1200		4100	114.80
Hodge, William, 107 Mt. Vernon St.	100		2.80
Hodge, William and Susan W., 107 Mt. Vernon St.			
House $3800, garage $300, 4378 ft. land $975 107 Mt. Vernon St.		5075	142.10
Hoey, Mae R., 20 Everell Rd.			
House $6500, garage $300, lot 20, 7700 ft. land $775, Everell Rd.		7575	212.10
Hoff, Albertina L., 52 Water St.			
House, 52 Water St., $4500, house 54 Water St. $2000, lot 37, 12,060 ft. land $600, Water St.		7100	198.80
Hoffstead, Eugene A., Rockville, Conn.			
Lot 330, 18,454 ft. land, James St.		175	4.90
Hogan, Josephine L., 20 Loring Ave.	400		11.20
Holbrook, A. Miles, 20 Madison Ave., West	2750		
House and garage $10,000, lot 13, 6682 ft. land $1000, Madison Ave. West		11000	385.00
Lot 2, pt. 1, 27,000 ft. land Wedgemere Heights		200	5.60
Pt. lot 11, 12,566 ft. land $3400, lot 12, 3620 ft. land $975, Sheffield West		4375	122.50
House $8000, lot 12, 6695 ft. land $100, Madison Ave. West		9000	252.00
Holbrook, Anna C., 6 Hancock St.			
House $4500, garage $1000, lot 15, 5000, ft. land $750		6250	175.00
Holbrook, Parker, 6 Hancock St.	250		7.00
Holden, Lawrence G., 75 Church St.	800		22.40
Holland, Catherine A. and Mary E., 129 Mt. Vernon St.			
House $8500, 5670 ft. land $1250, 129 Mt. Vernon St.		9750	273.00
Hollins, Arthur S., 33 Maxwell Rd.	850		23.80
Hollins, Frederick E., 3 Symmes Rd.	2275		63.70
Hollins, Frederick E. and Burton W., Hooker, 3 Symmes Rd.			
House $8000, pt. lot 1, 13,118 ft. land $2350 9 and 11 Bacon St.		10350	289.80
Hollins, Leila P., 3 Symmes Rd.	1000		
House $10,000, lot 16, pt. 1, 7797 ft. land $1400, 3 Symmes Rd., garage $1200		12600	380.80
Hollins, Mary W., 33 Maxwell Rd.			
House $4000, garage $500, pt. lots 7, 8 9, 5567 ft. land $1000		5500	154.00
Holmes, Addison F. and Grace A., 37 Fletcher St.			
House $6500, garage $800, lot 97, pt. 96, 11,054 ft. land $2750		10050	281.40
Holmes, Addison F., 37 Fletcher St.	800		22.40
Holmes, Daniel F., 34 Oxford St.	2700		75.60
Holmes, Daniel F. and Mary Louise, 34 Oxford St.			
House $10,500, garage $1500, lot 92, 11,222			

Name, Location and Description	Personal	Real	Total Tax
ft. land $2800		14800	414.40
Holmes, Robert J., 13 Norwood St.	1350		37.80
Holmes, Walker B., 34 Oxford St.	650		18.20
Holt, Edwin B., Glenmere, Maine	500		14.00
Holt, Julia W., 9 Highland St., Portland Mains			
Lots 13, 16, 14, pt. 18, 33,442 ft. land $9800, Sheffield West		9800	274.40
Holton, Georgiana D., care of E. C. Holton, Olmstead Falls, Ohio			
Lots 1, 2, 3, 18,762 ft. land, Washington St.		1500	42.00
Lots 21, 22, 27,961 ft. land Highland Ave.		1400	39.20
Lots 9 to 18, inc., 23, 24, 25, 31, 86,234 ft. land, Bonard Rd.		3425	95.90
Lots 7, 8, 19, 20, 26, to 30, inc., 32 to 42 inc., 45, 114,516 ft. land, Holton Rd.		4525	126.70
Holton, Sarah E. and Ellen C., 224 Washington St.			
House $2000, 23,621 ft. land $2350		4350	121.80
Hooke, Anna M., 6 Calumet Rd.	200		5.60
Hooke, Henry D. and Fannie, 6 Calumet Rd.			
House $9000, garage $1200, pt. lots 27, 28, 29, 30. 21,102 ft. land $5275		15475	433.30
Hooper, Catherine I., 15 Foxcroft Rd.			
House $9000, garage $800, lot 142, 13,950 ft. land $3475		13275	371.70
Hooper, Sidney F., 15 Foxcroft Rd.	1700		47.60
Hopkins, Warren H., 433 Main St.	225		6.30
Hopper, Letitia F., 3 Wildwood St.	1400		39.20
Hopper, Ralph W. E., 3 Wildwood St.	500		14.00
Hopper, Ralph W. E. and Letitia F., 3 Wildwood St.			
House $7000, 14,330 ft. land $3575		10575	296.10
Horgan, William heirs, care of Patrick Horgan, 81 Lawrence St., Brockton, Mass.			
10,000, ft. land, Cross St., lots 41-44		500	14.00
Horn, J. Albert, 31 Loring Ave.	500		14.00
Horn, J Albert, et al., 31 Loring Ave.			
House $5500, lots 361, 362, 5000 ft. land $300 29-31 Loring Ave.		5800	162.40
Horn, Peter T., et al., 33 Loring Ave.			
House $3500, lots 363, 364, 5000 ft. land $300, 33 Loring Ave.		3800	106.40
Horne, Edward B., 9 Prospect St.	2450		68.60
Horne, Henry J., 2 Cutting St.	375		10.50
Horne, Mabel A., 9 Prospect St.	6950		
House $12,000, garage $1500, lot 5, pt. 4, 6, 11,500 ft. land $2525		16025	643.30
Horne, R. M., 2 Waterfield Rd.	200		5.60
Hosford, Clarence K., 10 Francis Cir.	1425		39.90
Hosford, Miriam E., 10 Francis Cir.			
House $7000, garage $1500, lot 3, pt. 4, 8318 ft. land $1500		10000	280.00
Houghton, Cornelia M., 176 Commonwealth Ave., Boston			
Land, Arlington St., 3¼ acres $1625		1625	45.50

Name, Location and Description	Personal	Real	Total Tax
Housen, Charles, 5 Watson Pl.	400		11.20
Housen, Ebba, 5 Watson Place			
House $2800, lots 62, 63, 4952 ft. land $200, garage $400		3400	95.20
Hovey, Emma M., 6 Stratford Rd.	1200		33.60
Hovey, Freeland E., 6 Stratford Rd.	3500		98.00
Hovey, Freeland E. and Emma M., 6 Stratford Rd.			
House $19,000, 11, 063 ft. land $3325		22325	625.10
Hovey, Freeland E. and Manuel H. Lombard, Trustees, 6 Stratford Rd.			
16,180 ft. land, Church St.		4050	113.40
Hovey, Freeland E. and Heirs James F. Pennell, 6 Stratford Rd.			
Lot 1, 7380 ft. land, Vine St., $1475		1475	41.30
Lot 7, 11,000, ft. land Wedge Pond Rd., $1650. lot 8, 7677 ft. land Wedge Pond Rd., $1150 lot 12, 7199 ft. land Wedge Pond Rd., $1075		3875	108.50
Howard, Alan F., 47 Myrtle Terrace	1200		
House $4500, lot 5, 4920 ft. land $700		5200	179.20
Howard, Frank W., 132 Washington St.	250		
House and garage $7500, 8628 ft. land $1225, 7825 ft. land $225		8950	257.60
Howard, Mary S., 9 Lakeview Rd.			
House $12500, lot 20, 17,370 ft. land $4000, lot, 21, 11,930 ft. $2975		19475	545.30
Howard, Paul H., 80 Walnut St.	500		14.00
Howard, Paul D. and Dorothy D., 80 Walnut St.			
House $4000, 4000 ft. land $725		4725	132.30
Howard, Thomas M., 9 Lakeview Rd.	3450		96.60
Howe, Carolyn D., 11 Lawson Rd.	1525		42.70
Howe, Edward R., 608 Main St.	1075		30.10
Howe, Frank C., 21 Bacon St.			
House $9000, lot 1, 8650 ft. land $1725, 21 Bacon St. and 39 M. V. Parkway		10725	300.30
Howe, Guy B., 11 Lawson Rd.	500		14.00
Howe, William L., et al., Boston, 8 Bosworth St.			
Lot 9, 20,900 ft. land Maple Rd.		1050	29.40
Howes, F. L., Heirs, 321 Summer St., Boston			
Land, lot 86, Yale St., 15,290 ft. $3050. 1690 ft. $425, pt. lots 84-85		3475	97.30
Howlett, Martha A., 45 Myrtle Ter.			
House $4500, lot 4, 5100 ft. land $725		5225	146.30
Huber, Elmer R. and Alice M., 81 Cross St.			
House $3500, lot73, pt. 72, 5700 ft. land $225		3725	104.30
Hudson, Ethel, 51 Salisbury St.			
House $8500, garage $500, land, pt. lot 121, 9869 ft. $1975		10975	307.30
Hudson, George S., 39 Prospect St.	400		
House $5000, 21,335 ft. land $2125, garage $1000		8125	238.70
Hudson, Pauline, 44 Winthrop St.			
House $4000, lot 1, 8000 ft. land $800		4800	134.40

Name, Location and Description	Personal	Real	Total Tax
Hudson, William S., 51 Salisbury St.	1900		53.20
Hughes, Leon D., 10(a) Winthrop St.	175		4.90
Hull, Charlotte W., 7 Glengarry Rd.	1000		28.00
Hull, Richard A., 7 Glengarry Rd.	500		14.00
Hull, Richard A. and Charlotte W., 7 Glengarry Rd.			
House $7000, pt. lot 11, 13,100 ft. land $2350		9350	261.80
Humphrey, Mary F., 13 Elmwood Ave.	175		4.90
Humphrey, William L., 13 Thompson St.,	400		11.20
Hunkins, Floyd N., 14 Dix St.	2825		
House $7000, garage $650, 5100 ft. land $1275		8925	329.00
Hunnewell, Andrew T., 4 Ravenscroft Rd.	1450		
House $12,000, lot 10, 13,775 ft. land $3450		15450	473.20
Hunt, Catherine, care of Fannie Collins, 6 Fitzgerald Ave.			
Lot 45, 8000 ft. land, Fitzgerald Ave.		250	7.00
Hunt, Ernest O., 40 Harvard St.	600		16.80
Hunt, Eugenia M., 1 Woodside Rd.			
House $7500, lot 4, 12,263 ft. land $2075		9575	268.10
Hunt, Franklin L., 1 Woodside Rd.	350		9.80
Hunt, Isabel, et al., 805 Main St.			
House 805 Main St., $2500, house 807 Main St., $1000, house 809 and 811 Main St., $2200, house, 815 and 817 Main St., $2200, house 827 Main St., $1500, house and store, 829-833 Main St., $1700, barn $50, 19,300 ft. land $1925, Main St.		13075	366.10
House 848 and 850 Main St., $3500, house, 854 and 856 Main St., $3500, house 6 and 8 Richardson St., $2200, lot 17, 13,130 ft. land $1325, corner Main and Richardson Sts.		10525	294.70
House, 61 and 63 Richardson St., $1800, house, 21 Farrow St., $1300, lot 23, 12,000 ft. land $600, Richardson and Farrow St.		3700	103.60
House $1300, house $1300, $1300, lot 38, 12,000, ft. land $600, 58, 62 Water St. and 25 Farrow St., garage $150		4650	130.20
Hunt, James H. Jr., 29 Harvard St.	100		2.80
Hunt, Winnie, 40 Harvard St.			
House $3000, lot 110, pt. 114, 4357 ft. land $300, 38 and 40 Harvard St.		3300	92.40
Hunter, G. Elliott and Pearl C., High St.			
House $8500, lot 2, 8065 ft. land $825		9325	261.10
Huntress, George L. Jr., Sears Building, Boston			
House $13,000, barn $2000, land, 7 Central St., 17,926 ft. $4475		194.75	545.30
Hurd, Roger H., 83 Walnut St.	750		21.00
Hurd, Theodore C., 2 Park Ave.	1000		28.00
Hurley, Daniel E., 71 Holland St.	550		22.40
Lot 20, 4981 ft. land, Holland St.		250	22.40
Hurley, Daniel E., et al., 71 Holland St.			
House $2500, garage $500, lot 22, 4944 ft. land $250		3250	91.00
Hussey, Mary J., 933 Charles River Rd., Cambridge			

Name, Location and Description	Personal	Real	Total Tax
Lot 6, 3800 ft. land $125, Middlesex Fells Ave		125	3.50
Hustis, James H., care of Boston & Maine R. R. Boston	500		14.00
Hutchinson, Albert A., 13 Hemingway St.	3800		
Shop $1500, garage $300, 5935 ft. land $300, 1021 Main St.		2100	165.20
Hutchinson, John B., Gertrude A. and Ruth Wellington, Cambridge			
6 acres pasture $350, 3 acres $400, Ridge St.		750	21.00
Hutchinson, Thomas M., et al., Hutchinson Rd.			
House $1800, 4½ acres land $750, 2 acres land $350		2900	81.20
Hutton, Gertrude, 22 Lakeview Rd.			
House $8500, garage $750, lot 45, 9345 ft. $2350		11600	324.80
Hutton, Orin J., 22 Lakeview Rd.	1550		43.40
Hyde, Leon W. and Calvin S. Douty, Melrose			
House (unf.) $5000, lot 10, 8940 ft. land $900, Thornton Rd.		5900	165.20
Iacano, Frank, Boston			
Lots 327, 328, 5000, ft. land, Arthur St.		300	8.40
Iacano, Raffaele, Dello, and Pasqualina, 152 Swanton St.			
House $1700, barn $50, house $2200, 12,960 ft. land $900, 152-156 Swanton St.		4850	135.80
Ianuzzi, John and Felicetta, 6 Spruce St.			
House $3300, 6000 ft. land $300, garage $300		3900	109.20
Iannuzzi, Michele, 49 Irving St.	100		2.80
Iannuzzi, Salvatore, 49 Irving St.	200		5.60
Innis, Ethel G., Niles Lane	1000		
House $18,000, garage $1000, lot 15, pt. 14, 13,046 ft. land $1300, Niles Lane		20300	596.40
Intenarella, Sylvester and Angelina, 69 Florence St.			
House $5500, lots 80, 81, 84, 85, 11,200 ft. land $675, 69 Florence St.		6175	172.90
Iovanni, Carmilla, 81 Canal St.			
House $4000, barn $100, 43,560 ft. land $875, shed $100		5075	142.10
Iovanni, Frederic, 81 Canal St.	200		5.60
Irving, Arthur P., 1 Warwick Pl.	2200		
House $3500, lot 5, 6030 ft. land $1200, 1 Warwick Pl.		4700	193.20
House $14,500, pt. lot 25-26, 11,650 ft. land $2450, 20 Ridgefield Rd.		16950	474.60
Irving, Charles R., 20 Ridgefield Rd.	2500		70.00
Irwin, John H., Ridge St.			
House $3000, barn $1000, wash house $2000, 27 acres land $4000		10000	280.00
Irwin, William H., Ridge St.			
House $3000, barn $700, shed and hennery $500, 10 acres land $1500		5700	159.60
Irwin, William H. and John H., Ridge St.	3900		
6½ acres land, Ridge St.		350	119.00

Name, Location and Description	Personal	Real	Total Tax
Isaman, Gertrude C., 49 Salem St.			
House $7650, 19,191 ft. land $1525, 7 Kenwin Rd.		9175	256.90
Isaman, Henry W., 49 Salem St.	550		15.40
Isaman, Henry W. and Gertrude C., 49 Salem St.			
House $4500, lots 299, 300, 5000 ft. land $300, 27 Arthur St.		4800	134.40
Ives, Charlotte D., 305 Highland Ave.	1000		
House and garage $13,000, 15,152 ft. land $2725		15725	468.30
Ives, Frederick M., 305 Highland Ave.	2275		63.70
Jackson, Alton B., 19 Myrtle St.	575		16.10
Jackson, Caroline S., 6 M. V. Parkway	1600		44.80
Jackson, Ednah E., 50 Lincoln St.			
House $5000, 3645 ft. land $375		5375	150.50
Jackson, Eleanor S., 22 Glen Rd.	1800		
House $16,000, garage $1000, lot 7, 16,703 ft. land $2500		19500	596.40
Jackson, George, 15 Cross St.			
House $2800, garage $100, land 6254 ft. $450		3350	93.80
Jackson, James F., 6 M. V. Parkway	2750		
House $10,000 garage $500, land 33,045 ft. $8250		18750	602.00
Jackson, Marguerite E., 6 Fenwick Rd.			
House $6500, lot 1, 8728 ft. land $1575		8075	226.10
Jackson, Winthrop A., 22 Glen Rd.	3450		96.60
Jacobillis, Antonio, 43 Swanton St.	225		6.30
Jacobs, Charles S., 8 Symmes Rd.	950		26.60
Jacobs, Laura C., 8 Symmes Rd.			
House $6500, lot 3, 6000 ft. land $1075, garage $1000		8575	240.10
Jansen, Thomas E., 3 Wolcott Rd.			
House $7500, lot 14, 9360 ft. land $1500		9000	252.00
Janson, Nils O. E., 30 Prince Ave.	100		2.80
Jaques, Louis A., 33 Pond St.	100		2.80
Jarabaeno, Nicola, 10 Winter St.			
House $150, lots 35, 36, 37, 38, 39, and 1 lot not numbered Winter St., 59,250 ft. land $600		750	21.00
Garage $50, barn $100, house $2500, pt. lots 32, 33, 34, 15,075 ft. land $300, 8 and 10 Winter St.		2950	82.60
Lots 23, 25, and one lot not numbered, Summer St., 26,550 ft. land $275		275	7.70
Jardine, William F., 319 Washington St.	200		5.60
Jarvis, Harold C., 26 14th St., Bangor, Me.			
Lot, 329, 18,480 ft. land, James St.		175	4.90
Jeandheur, Goerge E., 25 Cabot St.	875		24.50
Jeffrey, Leroy B., 10 Fells Rd.	4425		
House $7000, lot 229, pt. 224, 24,759 ft. land $1725		8725	368.20
Jenkins, Alice S., 18 M. V. Parkway			
House $9000, garage $1000, land, pt. lot 33,			

Name, Location and Description	Personal	Real	Total Tax
18 M. V. Parkway, 7100 ft. at $1800		11800	330.40
Jenkins, Charles M., 18 M. V. Parkway	600		16.80
Jenks, William H., 38 Fletcher St	1100		
House $6500, land, lot 3, 12,410 ft. $1975, 38 Fletcher St		8475	268.10
Jennings, Alice L., 127 Church St.			
Land, pt. lot 3, Church St., 7360 ft. $1850		1850	51.80
Jennings, C. Edwin, 127 Church St	2050		57.40
Jennings, Frederick E., 127 Church St.			
House $10,500, lot 2, 14,840 ft. land $3700, 127 Church St., garage $1000		15200	425.60
Jennings, Irving E., 2 Palmer St	100		
House $15,000, land, 2 Palmer St., 10,704 ft. $2675		17675	497.70
Jewett, Alice N., 16 Calumet Rd	5175		
House $10,500, garage $2500, lot 19, pt. 18, 16,500 ft. land $4125, 16 Calumet Rd		17125	624.40
Jewett, Fred B., Winthrop ,Mass	250		7.00
Johansen, Jorgen, 46 Lawrence St., Medford	100		2.80
Johnson, Aaron, 55 Bacon St	250		7.00
Johnson, Agnes W., 35 Washington St.			
House $6000, 26,098 ft. land $6525		12525	350.70
Johnson, Amelia A., 8 Wilson St.			
House $9000, lot 7, 16,758 ft. land $1350, 8 Wilson St		10350	289,80
Johnson, Anton W., 64 Dundee St., Boston.			
Lot 63, 3014 ft. land, Pine Grove Pk		100	2.80
Johnson, Carl B., 76 Irving St	100		2.80
Johnson, Carl B. and Emma, 76 Irving St.			
Lots 41, 45, pt. 49, 7000 ft. land, Irving St		350	9.80
Johnson, Charles J. M., 8 Wilson St	750		
Garage $750, lot A, 8445 ft. land, Wilson St., $675		1425	60.90
Johnson, Christena M., 19 Bacon St	350		9.80
Johnson, Edith A., 8 Wilson St	600		16.80
Johnson, Edith M., 147 Highland Ave.			
House $4500, 10,765 ft. land $1300		5800	162.40
Johnson, Edna M., 10 Elm St	200		5.60
Johnson, Ella M. and Edna, 10 Elm St.			
House $2500, garage $50, 12,250 ft. land $1850		4400	123.20
Johnson, Emma, 76 Irving St.			
House $2800, lot 44, pt. 40, 4000 ft. land $250, 76 Irving St		3050	85.40
Johnson,Eva M., 45 Railroad Ave	100		2.80
Johnson, Frederick H., 19 Bacon St	100		2.80
Johnson, Grace D., 6 Reservoir St.			
House $3500, garage $700, lots 10, 12, 15,317 ft. land $775, 6 Reservoir St		4975	139.30
House (unf.) $7000, lots A, B, C, 17,213 ft. land $850, Alben St		7850	219.80
Johnson, Harry A., 270 Washington St	300		8.40
Johnson, Herbert B., 32 Calumet Rd	1425		39.90
Johnson, James E., 6 Reservoir St	450		12.60
Johnson, John W., 43 Wildwood St.			

Name, Location and Description	Personal	Real	Total Tax
House $9000, garage $1600, 10,000 ft. land $2000, 37,980 ft. land, back, $750		13350	373.80
Johnson, Lena E., 32 Calumet Rd	1500		
House $10,500, garage $1800, lot 10, 14,198 ft. land $3550		15850	485.80
Johnson, Mary L., 332 Highland Ave	6150		
House $22,000, barn $4000, pavilion $1500, 46,471 ft. land $6500, 19,900 ft. land $2775		36775	1201.90
Johnson, William E., 38 Cross St	250		7.00
Johnston, George W., 5 Wildwood Ter	250		7.00
Johnston, J. Leslie, 16 Fletcher St	100		2.80
Johnston, Thomas J., 10 Highland Ter	1075		30.10
Jones, Charles W., 10 Park Ave	1100		30.80
Jones, Charles W. and Gertrude V., 10 Park Ave.			
House $8500, lot 10, 5593 ft. land $850		9350	261.80
Jones, Clotilde E., Winthrop, Mass.			
Block, $8000, 4923 ft. land $9850, 535 Main St		17850	499.80
Jones Edward D., 8 Mystic Ave	100		2.80
Jones, Florence C., 209 Washington St	100		2.80
Jones, Frank W., 11 Crescent Rd	400		11.20
Jones, Gertrude B., 33 Mystic Ave.			
House $4000, 6453 ft. land $1300, 31-33 Mystic Ave		5300	148.40
Jones, Marguerite D. 11 Crescent Rd.			
House $6000, pt. lot 4, 5221 ft. land $1050		7050	197.40
Jones, Marshall Walker, 326 Highland Ave	2800		
House $22,500, barn $3800, land 50,872 ft. $7125, 3200 ft. $150		33575	1018.50
Jones, Thomas H., 28 Harvard St	425		11.90
Jones, Thomas H., et al., 28 Harvard St.			
House $2800, barn $300, land, pt. lot 126-130, 3082 ft. $200		3300	92.40
Land, pt. lot 9-10, Chester St., 17,700 ft. $900		900	25.20
Jones, Vernon W., 36 Glen Rd	475		13.30
Jones, Vernon W. and Vivian, 36 Glen Rd.			
House $5500, garage $300, pt. lots 9-10, 8300 ft. land $1250, 36 Glen Rd		7050	197.40
Jones, William P. and Nettie M., 68 Harvard St.			
House $3000, lot 58-54, 5809 ft. land $350, lots 62-66, 5810 ft. land, Harvard St. $200		3550	99.40
Jordan, Archibald C., 118 Highland Ave	2100		58.80
Jordan, George, Arlington, Mass.			
Lots 359-360, 21,204 ft. land $200, Steep Rock Rd		$200	5.60
Jordan, George, James St., Arlington Heights			
Pt. lots 350 to 353, inc., 25,000 ft. land, Steep		250	7.00
Rock Rd., $250		250	7.00
Jordan, Helen Miller, 118 Highland Ave.			
House $15,000, garage $1000, lot 2, pt. 6, 15,723 ft. land $1875		17875	500.50
Josephson, Hilda, 64 Cross St.			
House $2300, garage $100, lots 658-659,			

Name, Location and Description	Personal	Real	Total Tax
5000 ft. land, $250		2650	74.20
Lots 86-87, 6326 ft. land $250, Sheridan Circle		250	7.00
Josephson, Hjalmar N., 63 Brookside Ave	100		2.80
Josephson, Otto K., 64 Cross St	1425		39.90
Josephson, Signe L., 63 Brookside Ave.			
House $2800, lot 214, pt. 213, 4720 ft. $200		3000	84.00
Josephson, Sigrid M., 4 Russell Rd.			
House $5500, lot 1, 3900 ft. land $150, 4-6 Russell Rd		5650	158.20
Joslin Ralph E., 14 Wildwood St	3775		105.70
Joslin, Ralph E. and Fanny M., 14 Wildwood St.			
House $12,000, 14,547 ft. land $3650, 9989 ft. land $1000		16650	466.20
Joslin, Ralph E., Trustee, 14 Wildwood St.			
Studio and house $23,000, 60,230 ft. land $8425, garage $700, 1½ acres land, $5000, 316 Highland Ave		37125	1039.50
Joslin, Ralph E. et al., exec. est. of William H. Maynard, 18 Tremont St., Boston	3975		
House, 14-16 Fletcher St., $6000, house 18-20 Fletcher St. $6000, house 22-24 Fletcher St. $6000, house 28 Fletcher St. $4500, lots 1-2-3-4 Fletcher St., 54,200 ft. land $11,375		33875	1059.80
House $15,000, barn $3000, 20,000 ft. land $5000, 20,040 ft. land $2000, 79 Church St		25000	700.00
House, 16 Wildwood Ter. $4500, house 1-2 Wildwood Ter. $7500, house, 3 Wildwood Ter. $3500, house, 4 Wildwood Ter. $4500, house, 5 Wildwood Ter. $3800, shop $800, 50,800 ft. land, Wildwood Ter. $7100		31700	887.60
Jouett, Gladys K., 15 Sheffield Rd.			
House $11,000, garage $200, pt. lots 25, 26, 8880 ft. land $2675, 6200 ft. land $625		14500	406.00
Jouett, Mark R., Jr., 15 Sheffield Rd	1650		46.20
Joy, Alice, admx. Est. of Fred Joy, 78 Washington St	1500		42.00
Joy, Alice, et al., 78 Washington St.			
House $7500, pergola $500, 20,000 ft. land $4800		12800	358.40
Joy, John H., 14 Glen Rd	925		25.90
Joy, Lucy W., 14 Glen Rd.			
House $6500, barn $800, hennery $50, lot 1-2, 16,654 ft. land $2500, 14 Glen Rd		9850	275.80
Judkins, Ella F., et al., 72 Bacon St.			
House $9500, lot 1, 13,050 ft. land $3925		13425	375.90
Judkins, George W. and George A. Tyler, adms. est. of Charles S. Judkins, 53 State St., Boston	1500		42.00
Julian, Edward G., 162 Swanton St	100		2.80
Kane, John W., 394 Main St.			
House $6000, 12,000 ft. land $2525, 33,396 ft. land, back, $2025, 394-396 Main St		10550	295.40
Kaplan, Benjamin J., 209 Highland Ave	1700		47.60
Kaplan, Kivie, 209 Highland Ave	525		14.70

Name, Location and Description	Personal	Real	Total Tax
Kaplan, Maurice J., 209 Highland Ave.	800		22.40
Kaplass, Louis, 624 Main St.	925		25.90
Karpas, Abraham I., Boston			
Block $14,000, 5646 ft. land $4525, 585 Main St.		18525	518.70
Katcoff, Jennie, 720 Washington St.			
House $1200, garage and office $1200, 36,374 ft. land $400		2800	78.40
Katz, Max, Boston			
Lots 169, 170, 21,100 ft. land, James St.		200	5.60
Kaufman, Bros., 547 Main St.	600		16.80
Kaufman, Harry, 547 Main St.	675		18.90
Kavenay, Charles H., 5 Pembroke St., Boston			
Lots 312 to 315, inc., 10,000 ft. land, White St.		500	14.00
Kearns, John, 2 Holton St.	100		2.80
Kearns, Mary J., 2 Holton St.			
House $3800, lots 93, 95, 97, 19,725 ft. land $800		4600	128.80
Keating, Charles E., 6 Stone Ave.			
House $5000, pt. lot 16, 4330 ft. land $425		5425	151.90
Keating, Jeremiah A. and Delia, Arlington, Mass.			
House $7500, land 5000 ft. $900, 265 Washington St.		8400	235.20
Keehn, Alice V., 23 Hancock St.			
House $2000, lot 13, 15,000 ft. land $2250		4250	119.00
Keeler, William H., 11 Swanton St.	100		2.80
Keepers, Ernest, 14 Cabot St.	1225		34.30
Keepers, Ernest and Mollie O., 14 Cabot St.			
House $8500, garage $1200, lot 162, 8131 ft. land $2025		11725	328.30
Kelley, Arthur S., 47 M. V. Parkway	2325		
House $8000, garage $1000, lot 4, 7116 ft. land $1425		10425	357.00
Kelley, Bridget, 2 Border St., Woburn			
House $3000, barn $750, 12,000 ft. land $600 1034-1036 Main St.		4350	121.80
Lot 131, 1919 ft. land, Sheridan Circle		75	2.10
Kelley, Charles W., 18 Oxford St.	1825		51.10
Kelley, Daniel, 4 Dix St.	1000		
House $12,000, 10,258 ft. land $3075, 4 Dix St.		15075	450.10
House $3200, 4600 ft. land $2525, 1 Elmwood Ave.		5725	160.30
Kelley, Daniel and Daniel W. Hawes, Winchester Pl.			
House, 39 Railroad Ave., $1400, barn $300, shed $100, house, 43 Railroad Ave., $800, 7296 ft. land $1825, Railroad Ave.		4425	123.90
House, 53 and 55 Railroad Ave., $500, house 16 Winchester Pl., $400, house, 18 Winchester Pl., $500, 6672 ft. land $1675, Railroad Ave. and Winchester Pl.		3075	86.10
Kelley, Daniel J., 21 Mystic Ave.	950		

Name, Location and Description	Personal	Real	Total Tax
House $9000, lot 1, 5631 ft. land $1125		10125	310.10
Kelley, Daniel P., 31 Nelson St.	200		5.60
Kelley, Delia, 15 Arthur St.			
Land, lots 294, 295, 296, 7500 ft. $375, Arthur St.		375	10.50
Kelley, Delia M. V., Heirs, 31 Nelson St.			
House $3000, lot 6, 3893 ft. land $400, 31 Nelson St.		3400	95.20
Kelley, E. Florence, 45 Fletcher St.	3200		
House $10,000, garage $3000, 13,898 ft. land $3475, 45 Fletcher St.		16475	550.90
Kelley, E. Hawes, 21 Wildwood St.	3850		107.80
Kelley, E. Hawes and Mary, 21 Wildwood St.			
House $9800, garage $1200, land 15,000 ft. $3750		14750	413.00
Kelley, Frances C., 3 Willow St.	1200		
House and garage $14,000, 20,498 ft. land $3700, 3 Willow St.		17700	529.20
16,035 ft. land, Church St.		2875	80.50
Kelley, George H., Jamaica Plain			
Lots 127, 128, 5765 ft. land, Main St.		225	6.30
Kelley, Herbert W., 3 Willow St.	575		16.10
Kelley, Joshua C. and Rhoda S., 5 Sheffield West	3025		84.70
Kelley, Joshua C., 5 Sheffield West			
House and garage $11,500, lot 2, 9880 ft. land $2975, 5888 ft. land, back, $600		15075	422.10
Kelley, Leola W. C., 31 Dix St.			
House $8500, lot 4, 10,295 ft. land $2550		11050	309.40
Kelley, Louil P., 18 Oxford St.			
House $7500, garage $300, lot 64, 11,222 ft. land $2800		10600	296.80
Kelley, Mabel W., 11 Hill St.	175		4.90
Kelley, Mary, 15 Arthur St.			
House $3000, lots 292 and 293, 5000 ft. land $300, 13 and 15 Arthur St., garage $50		3350	93.80
Kelley, Mary 11 Hill St.			
House $1800, 10,620 ft. land $425		2225	62.30
Kelley, Thomas M. and Christine J., 124 Cross St.			
House $2000, 8450 ft. land $500		2500	70.00
Kelley & Hawes Co., 23 Railroad Ave.			
Stable $9000, garage $3000, 9089 ft. land $3175, 23 Railroad Ave.		15175	424.90
Barn $2000, storage house $15,000, 10,140 ft. land $7600, Park St.		24600	688.80
Kellogg, Nellie J., 86 Church St.			
House $6500, 10,602 ft. land $2650, 86 Church St., garage $1000. Lot A		10150	284.20
Kelty, Henry M., 52 Oxford St.	2500		70.00
Kelty, Marie D., 52 Oxford St.			
House $10,000, land, lot 8, 12,392 ft. $1850		11850	331.80
Kemery, Caroline E., Henry St.			
House $1800, garage $100, land, lot 201, 10,150 ft. $100		2000	56.00

Name, Location and Description	Personal	Real	Total Tax
Kempton, Harry G., 76 Nelson St.	225		6.30
Kendall, Charles E., 28 Washington St.	1250		35.00
Kendall, Elizabeth H., 7 Symmes Rd. House $8000, lot 14, pt. 15, 7301 ft. land $1325		9325	261.10
Kendall, Sarah A., 28 Washington St. House $3000, garage $300, 8164 ft. land $2050		5350	149.80
Kendrick, Arthur E. and Robina A., 11 Holton St. House $3000, lot 1, 9085 ft. land $275 (unf.) garage, $150		3425	95.90
Kenerson, Edward H., 14 Brooks St.	2400		
House $9000, garage $350, lot 3, 15,492 ft. land $2625		11975	402.50
Kenerson, Edward H. and Charlotte R., 14 Brooks St. House $5000, garage $800, 12,151 ft. land $1825, 3 Sanborn Place		7625	213.50
Kennedy, Alice L., 170 Mt. Vernon St.	1400		
House $10,500, barn $1500, 14,968 ft. land $3300, 170 Mt. Vernon St.		15300	467.60
House $4500, 7000 ft. land $1550, 134 Mt. Vernon St.		6050	169.40
House 130 Mt. Vernon St., $6000, house, 3 Kendall St., $2000, 10,345 ft. land $1550 Mt. Vernon and Kendall St.		9550	267.40
Kennedy, Daniel J., 13 Oak St.	100		2.80
Kennedy, John and Etta M., 17 Cross St. House $1500, 4440 ft. land $300		1800	50.40
Kennedy, Joseph C., 170 Mt. Vernon St.	750		21.00
Kennedy, Patrick J., Heirs, 13 Oak St. House $2700, 6450 ft. land $450, garage $200		3350	93.80
Kenney, Annie Agnes, et al., Beverly	950		
Store $1000, 54,862 ft. land $1750, Cambridge St.		2750	77.00
Kenney, Annie Agnes, Beverly	300		8.40
Kenney, James L., Somerville Pt. lot 161, 5000 ft. land, Dothan St.		50	1.40
Kenney, Mary A. and Katherine E., 2 Myrtle St. House $3200, 4628 ft. land $1025		4225	118.30
Kerr, Frederick N., 39 Central St.	175		4.90
Kerr, Lillian B., 39 Central St.	1000		
House $15,000, 10,115 ft. land $3025, 39 Central St., Lot 3		18025	532.70
Kerrigan, Celia 104 Cross St.	325		
House $2000, barn $200, lots 1, 2, 3, 4, 13,310 ft. land $525, pt. lot 105, 1800 ft. land, back, $50		2775	86.80
Kerrigan, Elizabeth D., 11 Governor's Ave. House $8000, garage $800, lot 11, 6010 ft. land $850		9650	270.20
Kerrigan, Frank J., 32 Westley St.	175		4.90
Kerrigan, George, 11 Governor's Ave.	4800		13440
Kerrigan, Rose, 79 Swanton St.			

Name, Location and Description	Personal	Real	Total Tax
House $1000, 16,810 ft. land, $1175		2175	60.90
Kerrison, Florence M., 13 Lakeview Rd.			
Lt 28, 11,789 ft. land, Ravenscroft Rd.		2950	82.60
Kerrison, John C., 13 Lakeview Rd.	525		14.70
Kerrison, John C. and Florence M., 13 Lakeview Rd.			
House $9500, lot 22, pt. 23, 12,185 ft. land $3050, 11-13 Lakeview Rd., garage $1300		13850	387.80
Keyes, Bertha L., 63 Church St	800		22.40
Keyes, Louis G., Woburn			
Lots 8-11 inc., 27, 872 ft. land, Cross St		825	23.10
Kibbe, Leon J., 35 Myrtle Ter	200		
House $4000, lot 1, 5300 ft. land $800, 35 and 37 Myrtle Ter		4800	140.00
Kidder, Arthur A., 29 Everett Ave	5300		148.40
Kidder, Everett F., 17 Symmes Rd	1800		
House $7500, lot 19, 4757 ft. land $850		8350	284.20
Kidder, Mary W., 29 Everett Ave	4000		
House $19,000 garage $2000, 17,693 ft. land $6200, 29 Everett Ave		27200	873.60
Lot 20, 9576 ft. land, Sheffield-West		2575	72.10
Kiessling, Ethel P., 8 Mystic Ave.			
House $7000, lot B, 6340 ft. land $1075		8075	226.10
Kilcoyne, John, 21 Chester St	150		
House $3000, garage $600, barn $100, 18,464 ft. land $1100		4800	138.60
Kilcoyne, Kate C., 21 Chester St.			
Lots 7, 8, 28,793 ft. land $1450, Chester St., pt. lot 2, 8000 ft. land, $400, Washington St.		1850	51.80
Kilcoyne, Thomas J., 21 Chester St	325		9.10
Kimball, Daniel W., 11 Wildwood St			
House $4000, 20,870 ft. land $4175, 11 Wildwood St		8175	228.90
62,352 ft. land, Palmer St		2500	70.00
2 acres land, under water, Lake St		200	5.60
Kimball & Earl, 751 Main St	1600		44.80
Kimball, Earl Co., 528 Main St	3000		84.00
Kimball, George E., 17 Glengarry	500		14.00
Kimball, Gertrude O., 17 Glengarry			
House $7000, lot 23, 6854 ft. land $1375, 3613 ft. land $725		9100	254.80
Kimball, Reuben M., 45 M. V. Parkway	475		13.30
King, Arthur E. A. and Margaret MacIsaac, 891 Main St.			
House $2600, lot 6, 4965 ft. land $550, 891-893 Main St		3150	88.20
King, James M. and Lora H., 30 State St., Boston			
House $8000, lot 4, 5453 ft. land $825, 4 Park Ave		8825	247.10
King, Joseph J., et al, 54 Richardson St.			
House $3500, pt. lot 10, 8479 ft. land $425, 54 and 56 Richardson St		3925	109.90
Kinsley, Pauline P., 99 Cambridge St	800		22.40
Kinsley, Wilburt E., et al, care of Everett B. Horn, 910 Barristers Hall, Boston			

Name, Location and Description	Personal	Real	Total Tax
House $9000, barn $1000, lot 1, 10,102 ft. land $1825, pt. lot 3, 5503 ft. land, back, $775, 99 Cambridge St.		12600	352.80
Kirby, Charles B., 35 Harvard St.	100		2.80
Kirby, Chas. B. and Curley, 35 Harvard St. House $2150, lot 117-113, 5600 ft. land $350		2500	70.00
Kirkpatrick, George, 8 Fairmount St.	200		
House, 8 Fairmount St., $7000, house and barn, 10 Fairmount St., $5500, 57,280 ft. land $6875, lot 19, 19,261 ft. land $2300, Fairmount St.		21675	612.50
Kitchen, George W., 5 Thompson St.	325		9.10
Klyce, Scudder, 12 Highland Ter. House $6000, 19,384 ft. land $1150		7150	200.20
Knapp, Cherry C., et al, 8 Chestnut St. House $3000, building $200, 18,125 ft. land $3075		6275	175.70
Kneeland, Mabel L. and William A., 157 Highland Ave. House $6500, lot 1, pt. 12, 8524 ft. land $1100		7600	212.80
Kneeland, William A., 157 Highland Ave.	2450		68.60
Knights of Columbus Building Assn., 34 Vine St. Clubhouse $9000, shed $25, 14,000 ft. land $2800, 34 Vine St., back, 9476 ft. land $675		12500	350.00
Knight, Agnes M., 32 Grove St. House $9000, barn $600, 20,246 ft. land $2425, 8965 ft. $275		12300	344.40
Knight, Alfred E., 32 Grove St.	2000		56.00
Knight, Frank H., 4 Ridgeway	5000		140.00
Knight, Frank H. and Emma M., 4 Ridgeway House $6000, 9240 ft. land $1675		7675	214.90
Knight, Thomas S., 50 Oxford St.	500		
House $8500, lots 200, 201, 17,642 ft. land $3525, garage $900		12925	375.90
Knight, Robert M., 50 Oxford St.	1525		42.70
Koski, Tyyne, 100 Swanton St.	200		5.60
Kronquist, Henrietta P., 30 Water St. House $3500, lot B, 5955 ft. land $375, 28 and 30 Water St.		3875	108.50
Kronquist, Robert E., 30 Water St.	400		11.20
Kuyper, George A., 18 Mt. Pleasant St.	150		4.20
Kvickstrom, Walter A., 16 Lockwan St.	200		
House $3500, barn $300, lots 268, 269, 5000 ft. land $250, 14-16 Lockwan St.		4050	119.00
Lacker, Lorena Sears, 350 Highland Ave.	2125		59.50
Ladd, Charles N., 5 Governor's Ave. House $8000, lot 5, 6082 ft. land $850		8850	247.80
Ladd, Edward B., 48 Yale St.	1300		36.40
Ladd, Susan M., 48 Yale St. House $12,000, 8718 ft. land $1750, garage $750		14500	406.00
Lafleur, Ovide, 270 Washington St.	100		2.80
Lafleur, Ovide and Fannie, 270 Washington St. House $3600, garage $400, 12,121 ft. land			

Name, Location and Description	Personal	Real	Total Tax
$1200, lot 6, 6300 ft. land $625, lot 7		5825	163.10
Laird, Addie M., 16 Clematis St.			
House $4000, barn $200, lot 4, 5400 ft. land $325, 16 Clematis St.		4525	126.70
Laird, Isaac Murray, 16 Clematis St.	200		5.60
Lally, Patrick J., 33 Kirk St.			
House $4000, lots 166, 167, 5000 ft. land $300, 31 and 33 Kirk St., garage $500		4800	134.40
House $4500, lots 168, 169, 5000 ft. land $300, lots 170-171, 5000 ft. land $250, 81-83 Loring Ave.		5050	141.40
Lamb & Nash Co., Boston	13850		387.80
Lampee, Charles I., 9 Foxcroft Rd.	500		14.00
Lampee, Marion C., 9 Foxcroft Rd.	1000		
House $10,000, lot 143, 13,950 ft. land $3475		13475	405.30
Lane, Albert E., 1 Madison Ave., West	400		11.20
Lane, Albert E. and Mildred L., 1 Madison Ave., West			
House $9000, lot 9, 6650 ft. land $675		9675	270.90
Lane, Charles A., 37 Glen Rd.	1525		
House $5500, barn $750, lot 5, 10,224 ft. land $1425, 10,405 ft. land, back, $1250		8925	292.60
Lane, Julia E., 75 Nelson St.			
House $2500, 5040 ft. land $450		2950	82.60
Lane, Oscar C., 20 Bacon St.	1425		39.90
Langford, Delia E., 85 Wendall St.			
House $2100, lots 95, 96, 5000 ft. land $300, garage $100		2500	70.00
Langford, Frank W., 85 Wendall St.	175		4.90
Langill, Amos, 9 Francis St., Woburn			
Lot 46, 4088 ft. land, Main St.		150	4.20
Langley, Ella J., 5 Cambridge St.			
House, 5 Cambridge St., $7000, house, 11 Cambridge St., $3500, 183,000 ft. land $14,650, Cambridge St.		25150	704.20
Langley, Lester D., 63 Church St.	800		
House $5000, garage $400, 10,235 ft. land $2550, 63 Church St.		7950	245.00
House $7000, 17,500 ft. land $3850, 65 and 67 Church St.		10850	303.80
Block $9500, 7520 ft. land $15,050, 556 to 566 Main St.		24550	687.40
Langley, Stephen S., 5 Cambridge St.	2800		78.40
Laraway, Jonas A., 310 Main St.	1125		
Unf. garage $5000, 2256 ft. land, Park St., $1700		6700	219.10
Shop $1000, 4582 ft. land, Park St., $3550		4550	127.40
Laraway, Mary F., 310 Main St.			
House $9500, barn $1000, land 9000 ft. $1800, 11.436 ft. $675		12975	363.30
Land, Forest St., 50,884 ft. $1000		1000	28.00
Building $6000, 2373 ft. land $4150, 578 Main St.		10150	284.20
House $5000, filling station $3000, garage $800, 5000 ft. $6250, 3000 ft. $1500 (back), 7561 ft.			

Name, Location and Description	Personal	Real	Total Tax
$2650, 610 Main St.		19200	537.60
House $3000, barn $2000, 10,000 ft. land $1000, 13,420 ft. land (back), $125, 761-765 Main St.		6125	171.50
House $1500, house $1300, house $1500, house $1500, house $600, 7545 ft. land $5650, Purington Pl.		12050	337.40
House $1000, 2060 ft. land $1550, 10 Thompson St.		2550	71.40
Pt. lot A, Eaton St., 4724 ft. land $700		700	19.60
Larned, Edward S. and Charlotte L., 149 Highland Ave.			
House and garage $7500, 7513 ft. land $900		8400	235.20
Larned, Edward S., 149 Highland Ave.	1200		33.60
Larrabee, Edith B., 26 Crescent Rd.			
House $3000, lot 14, 6254 ft. land $1125		4125	115.50
Larrivee, Marie L., 3 Oak St., Salem			
Lot 44, 6092 ft. land, Main St.		250	7.00
Larson, Bernhard A., 993 Main St.	1525		42.70
Larson, Carl, 993 Main St.	2275		63.70
Shop $700, shop $900, 3064 ft. land $2300, Thompson St.		3900	109.20
House $8000, 6705 ft. land $1000, Madison Ave. West		9000	252.00
Lots 5, 8, 15, 16, 19, pt. 7, 40,113 ft. $6025, Madison Ave. West		6025	168.70
Land, pt. lot 6, 13-14 Russell Rd., 9979 ft. $400		400	11.20
Land, lot 5, 6, Forest St., 19,829 ft. $1575		1575	44.10
Land, lot 18, 20, 21, Washington St., 8026 ft. $800, 21,110 ft. $2100		2900	81.20
Land, lot 12, Orient St., 10,597 ft. $850		850	23.80
Land, lot 8, Orient St., 10,340 ft. $825		825	23.10
Land, lot 5, Russell Rd., 4000 ft. $150		150	4.20
Larson, Carl, et al, 993 Main St.			
House $5000, lot 7, 14,750 ft. land $750, 993 Main St., garage $700		6450	180.60
Barn $800, lot 10, 8050 ft. land $325, 41 Russell Rd., garage $2500		3625	101.50
Lot 11, 3203 ft. land $125, lot 12, 3091 ft. land $125, Russell Rd.		250	7.00
Larson, Harold I., 30 Russell Rd.	100		2.80
Larson, Ralph D., 993 Main St.	600		16.80
Larson and Anderson, Dunster Lane	275		7.70
Lassen, Edmund O., 14 Forest St.	450		12.60
Lassen, Josephine, 14 Forest St.			
House $2500, garage $500, lot A, 4776 ft. land $225		3225	90.30
Latham, Mary E., Heirs, 78 Harvard St.			
House $2500, lot 34, pt. 30, 4357 ft. land $250		2750	77.00
Latremore, Lewis W., 11 Lawrence St.	1250		35.00
Latremore, Emily M. and Lewis W., 11 Lawrence St.			
House $6500, lot 14, 9813 ft. land $1950 garage $1000		9450	264.60
Laughran, Kathryn M., 6 Lebanon St.	450		12.60

Name, Location and Description	Personal	Real	Total Tax
Lawson, Charles T., 296 Washington St.	700		
House $3500, barn $350, 5000 ft. land $500, 320 Washington St.		4350	141.40
Lawson, Erland F., Dunster Lane			
House $1200, lots 253, 254, 255, 20,644 ft. land $200, Dunster Lane		1400	39.20
Lawson, Margaret S., 296 Washington St.			
House $5000, garage $1500, house $3500, 19,412 ft. land $1950, 296 Washington St.		11950	334.60
Lawson, O. Stanley and Esther N., 421 Washingtom St.			
House $5800, land, lot 4, 419-421 Washington St., 4874 ft. $475		6275	175.70
Lawton, Albert V., 31 Pond St.	300		8.40
Lawton, Henry D., 31 Pond St.			
Land, tillage and woodland, 5½ acres $1000		1000	28.00
Lawton, Margaret T., 31 Pond St.			
House $1500, barn $250, ¾ acre land $650, 31 Pond St.		2400	67.20
Leach, Avis S., 32 Fletcher St.			
House $6000, garage $1000, lot 1, 6140 ft. land $1400, lot A, 4220 ft. land, back, $675		9075	254.10
Leach, Ralph W. E., 32 Fletcher St.	675		18.90
Leahey, Daniel, 34 Grove St.	175		4.90
Leahey, Mary A., 34 Grove St.	575		16.10
Le Comte, Fabiola A., 145 Washington St.			
House $3500, 6778 ft. land $1500		5000	140.00
Le Comte, Robert A., 145 Washington St.	225		6.30
Le Duc, Ellen J., 1 Eaton Ct.			
House $3800, lot 5, 7050 ft. land $1050		4850	135.80
Le Duc, George D., 205 M. V. Parkway	350		9.80
Le Duc, Margaret E., 205 M. V. Parkway			
House $5000, 4330 ft. land $875		5875	164.50
Le Duc, Philip S., 205 M. V. Parkway	375		10.50
Le Duc, Winifred A., 205 M. V. Parkway	700		19.60
Ledyard, William, 54 Yale St.	2350		65.80
Ledyard, William and Emma R., 54 Yale St.			
House $14,000, garage $2000, lot 193, 11,440 ft. land $2300		18300	512.40
Lee, M. Frank, 18 Grove Pl.	200		
House $1000, 4636 ft. land $175		1175	38.50
Lee, Mildred Josephine, 116 Huntington Ave., Boston			
Lot 26A, 16,895 ft. land $850, Chesterford Rd.		850	23.80
LeFavour, Fay H., 4 Herrick St.			
House $8500, lot 7, 6300 ft. land $1250		9750	273.00
LeFavour, Rosamond H., 4 Herrick St.	475		13.30
Leghorn, Agnes D., 42 Wedgemere Ave.	600		16.80
Leghorn, George M., 42 Wedgemere Ave.			
House $10,000, garage $800, lot 133, 12,000 ft. land $3000		13800	386.40
Leinbach, Catherine A., 20 Shefield Rd.			
House $11,500, garage $800, pt. lot 36-37, 11,354 ft. land $3400, 20 Sheffield Rd.		15700	439.60

Name, Location and Description	Personal	Real	Total Tax
Leinbach, Clyde, 20 Sheffield Rd.	975		27.30
Leith, Henry B., 15 Hillside Ave.	100		2.80
Lendstrom, Carrie A., 116 Forest St.			
House and garage $6000, land, lot 3, 5704 ft. $400		6400	179.20
Lentine, Salvatore, 27 Oak St.	1175		32.90
Leonard, Frank, 5 Harvard St.			
House $3000, lot 161, 2800 ft. land $200		3200	89.60
Le Royer, Rhoda Y., 6 Sheffield Rd.	575		
House $10,000, lot 5, 6470 ft. land $1950		11950	350.70
Levesque, J. L. M., Marlboro, Mass.			
Lots 357, 358, 5000 ft. land, Loring Ave.		250	7.00
Levine's Taylor Shop, 545 Main St.	300		8.40
Lewis, Elmer, 20 Maxwell Rd.	600		16.80
Lewis, Minnie E., 20 Maxwell Rd.			
House $4500, lot 8, 5225 ft. land $950		5450	152.60
Libby, Florence M., 165 Forest St.			
House $7000, garage $650, lots 2, 16, 14,385 ft. land $700		8350	233.80
Libby, Horace K., 165 Forest St.	1000		28.00
Lieberman, Sarah S., 9 Wayne St., Roxbury Mass.			
Bldg. $12,000, land, 459 Main St., 5673 ft. $11,350		23350	653.80
Likins, Bessie F. D., Trustee, 38 Glen Rd.			
House $4500, garage $275, lot 11 pt. 10, 38 Glen Rd, 9450 ft. land $1425		6200	173.60
Likins, Horace D., 38 Glen Rd.	1900		53.20
Limpus, Helen G., Barrowsville, Mass.			
House $5500, lot 20A, 21D, 12,050 ft. land $250, garage $600, 3480 ft. land $75, Chesterford Rd.		6425	179.90
Lindgren, Jennie W., Madison Ave., West			
House (unf.) $8000, lot 18, 6378 ft. land $950		8950	250.60
Lindmark, Harry A., 23 Russell Rd.	100		2.80
Lindmark, Harry A. and Elizabeth M., 23 Russell Rd.			
House $4000, lots 15-16, 3173 ft. land $150, 3225 ft. $125		4275	119.70
Lindstrom, Carrie A., 116 Forest St.	800		22.40
Linscott, Daniel C., 20 Central St.	800		
House and garage $11,000, 6 Rangeley Ridge, lots B-C-D-E, 44,380 ft. $8875		19875	578.90
Linscott, Harriett R., 20 Central St.			
House $7500, lot 1, 7125 ft. land $1775		9275	259.70
Little, Albert M., 965 Main St.	300		8.40
Little Georgia R., 19 Everett Ave.			
House $6000, barn $1500, 34,268 ft. land $10,275		17775	497.70
Littlefield, Georgianna, 203 Highland Ave.			
House $4500, barn $200, lot12, 17,745 ft. land $3200		7900	221.20
Livingstone, James R., 8 Sanborn St.	500		14.00
Livingstone, James R. and Genevieve A., 8 Sanborn St.			

Name, Location and Description	Personal	Real	Total Tax
House $4000, garage $300, 8420 ft. land $1425		5725	160.30
Lloyd, Edith, 11 Cutting St.	250		7.00
Lochman, George H., 16 Kenwin Rd.	600		16.80
Locke, Elizabeth E., 17 Ridge St.			
House $6000, house $100, garage $1000 barn $3500, boiler and squash-house $4000, reservoir $100, ice-house $200, shed $100, 33 acres land $4100, 13 acres pasture $650, 17 acres woodland $850		20600	576.80
Locke, Bros., 17 Ridge St.	3125		87.50
Locke, Elizabeth C., 132 Cambridge St.			
House $1800, barn $1000, 26,000 ft. land $1825, 1¼ acres land $1250, 2¾ acres land $550, 2 acres land $2000, 28 acres land $2800		11225	314.30
Locke, Elizabeth C., et al., 132 Cambridge St.			
Land, back, Cambridge St., 9¼ acres $6475		6475	181.30
Locke, Frederick C., 536 Main St.	3000		84.00
Locke, Georgia S., 20 Winthrop St.			
House $4000, garage $1000, 11,730 ft. land $2100		7100	198.80
Locke, Harry D., High St.	125		
House $10,000, land 10,300 ft. $725		10725	303.80
Locke, Sarah K., 37 Dix St.	2000		
House $9000, lot 1, 8000 ft. land $2000		11000	364.00
Locke, Wendell W., 17 Ridge St.	700		
Land, lots 263-264 Dunster Lane, 19,618 ft. $200, land, lots 265-266 Dunster Lane, 19,042 ft. $200		400	30.80
Locke, Wilbur S., 37 Dix St.	200		5.60
Lockhart, George W., 674 Main St.	2275		63.70
Lockshin, Harry D., 1226 Madison Ave., New York			
Lots 327, 328, 22,344 ft. land, James St., $225		225	6.30
Lockwood, Glen, 83 Walnut St.	975		27.30
Lockwood, Glen and Lillian E., 83 Walnut St.			
House and garage $8500, 6880 ft. land $1100		9600	268.80
Lofgren, Oscar, 518 Washington St.	250		7.00
Loftus, Arthur W., 27 Rangeley	575		
House $9500, garage $700, lot 27, 31,115 ft. land $3100		13300	388.50
Loftus, Marguerite L., 27 Rangeley	600		16.80
Loftus, Matthew T., 55 Swanton St.	100		2.80
Logan, Sonnie, 68 Irving St.	125		3.50
Lombard, Anna J., 92 Church St.	1500		42.00
Lombard, James A., Hingham, Mass.	500		14.00
Lombard, Manuel H., 92 Church St.	550		15.40
Lombard, Manuel H. and Anna J., 92 Church St.			
House $15,000, garage $1000, land 16,431 ft. $4925		20925	585.90
Longfield, Henry M., 54 Nelson St.	500		
House $2500, garage $650, lot 18, 4514 ft. land $400		3550	113.40
Lonigro, Mario, 124 Swanton St.	250		7.00
Lonigro, Mario and Grazia, 124 Swanton St.			

Name, Location and Description	Personal	Real	Total Tax
House, $3000, lot 2, 12,240 ft. land $850, garage $100		3950	110.60
Lonigro, Maro, 27 Florence St.			
House $800, lots 24, 25, 28, 29, 18,984 ft. land, $950, 27 Florence St		1750	49.00
Lord, George B., Melrose			
House $5000, lot 49, 10,000 ft. land $1500, lot 50, 10,000 ft. land $1500, 16 Hancock St.		8000	224.00
Lord, James B., 10 Pine St	4400		123.20
Lord, Mabel H., 10 Pine St	1600		
House $16,000, barn $3000, 53,077 ft. land $10,600		29600	873.60
Lovelace, Marcia, care M. A. Duplisea, E. Walpole			
Lots, 65, 83, 6270 ft. land, Pine Grove Pk.		200	5.60
Lovering, Edwin N., 6 Hillside Ave	450		12.60
Lovering, Helen H., 6 Hillside Ave.			
House $7000, garage $200, lot 3, pt. 4, 5, 10,791 ft. land $2150		9350	261.80
Lowe, Charles W., Charlestown.			
House and garage $20,000, lot 2, 8 Fenwick Rd., 7708 ft. land $1375		21375	598.50
Lowell, Marion I. S., 4 Lakeview Rd.			
House $8000, garage $1500, lot 15, 11,143 ft. land $2775		12275	343.70
Lowell, W. Holbrook, 4 Lakeview Rd	275		7.70
Lowther, Henry E., Ridge St.			
1½ acres, Ridge St		225	6.30
Lucas, James, 29 Loring Ave	350		9.80
Luce, Edith M., 19 Edgehill Rd	250		7.00
Lufkin, Imogene, Boston			
House, 359 Highland Ave., $2500, house 365 Highland Ave., $1000, 17,938 ft. land $3600, Highland Ave., lots 18, 19, 22, 23,		7100	198.80
Lufkin, John W., 38 Chardon St., Boston			
House $7000, lot 4, pt. 3, 20,453 ft. land $4100, lots 5, 8, 9, 20,561 ft. land $4100, 15 Lawson Rd		15200	425.60
Lundblad, A. Oscar, 19 Lockwan St.			
House $3500, lots 229, 230, 231, 232, 10,000 ft. land $500		4000	112.00
Lundin, Theodore, 51 Loring Ave	100		2.80
Luongo, Carmela, 85 Swanton St.			
House $3000, garage $700, lot 1, 83-85 Swanton St., 10,635 ft. $750		4450	124.60
Luongo, Carmella, 7 Florence St.			
House $4700, shop $2000, 4175 ft. land $325		7025	196.70
House $3000, 10,000 ft. land $500, 9-11 Florence St		3500	98.00
Luongo, Clarence, 85 Swanton St	100		2.80
Luongo, Dominick, 7 Florence St	2275		63.70
Luongo, Emidio, 26 Shepard Ct	100		
House $2000, 8326 ft. land $325, 26 Shepard Ct., garage $400		2725	79.10
Lots, 2, 3, 8010 ft. land $250, lots 11, 12, 13,			

Name, Location and Description	Personal	Real	Total Tax
16,527 ft. land $475, Fitzgerald Ave.		725	20.30
Lots 192-198 inc., lot 250, Kirk St., 26,916 ft. land $1075		1075	3010.
Luongo, Emilio, 23 Irving St.	500		
House $2800, garage $500, lot 123, pt. 127, 5541 ft. land $325, shed $100		3725	118.30
Luongo, Giovanni and Rosina, 46 Florence St.			
House $2500, garage $700, lot 7, pt. 6, 8625 ft. land $425		3625	101.50
Luongo, Ralph, 7 Florence St.	500		14.00
Lutes, John L., 207 Washington St.	475		
House $3000, 6804 ft. land $2725, 650 Main St.		5725	173.60
Lutes, John L. and Emma F. Groce, 207 Washington St.			
House $6000, land, lot 3, 207-209 Washington St., 10,467 ft. $1875		7875	220.50
Lux, Katherine, 388 Salem St., Woburn			
House $4000, garage $50, lot 204 pt. 203, 5049 ft. land $200, 79-81 Brookside Ave.		4250	119.00
Lydon, Bridget, 38 Pickering St.	125		
House $2300, 7902 ft. land $400, barn $200, shed $200		3100	90.30
Lydon, Michael, 38 Pickering St.	675		18.90
Lydon, Sarah C., 9 Lloyd St.			
House $4000, garage $700, lot 14, 4976 ft. land $900		5600	156.80
Lyman, Alice W., 7 Ridgefield Rd.	1575		44.10
Lyman, Harrison F., 7 Ridgefield Rd.	1275		
House $8800, garage $400, lot 19, pt. 18, 9900 ft. land $1975		11175	348.60
Lynch, Andrew J., 9 Grove Pl.			
House $900, 14,193 ft. land $575		1475	41.30
Lynch, Ellen, 55 Pond St.			
House $1200, 31,000 ft. land $900		2100	58.80
Lynch, Gertrude E., 132 Swanton St.			
House $2000, lot 14, 10,540 ft. land $525, 13 Tremont St.		2525	70.70
Lynch, James J., 45 Pond St.			
House $900, 16,800 ft. land $500		1400	39.20
Lynch, John A., 46 Swanton St.	375		10.50
Lynch, John, 132 Swanton St.	1925		
House, 132 Swanton St., $4500, barn $150, store, 132 Swanton St., $600, 12,020 ft. land $850, Swanton St.		6100	224.70
Lynch, M. Frances, 247 Swanton St.	375		10.50
Lynch, Mary F., 247 Swanton St.			
House $1700, garage $200, 3296 ft. land $200, lot 318		2100	58.80
Lynch, Michael, 57 Pond St.	350		
5 acres land, Pond St.		2000	65.80
Lynch, Patrick J., Boston, Boston *Post*			
Lots 29, 30, 31, 7983 ft. land, Cross St.		400	11.20
Lynde, A. Selwyn, 10 Tremont St., Boston			
Lot 19, 16,100 ft. land, Wedgemere Hts.		150	4.20

Name, Location and Description	Personal	Real	Total Tax
Lots 11, 12, 21, 23, 24, pt. 19, 35,000 ft. land, Holland St.		1750	49.00
Lot 2, 1886 ft. land, Irving St.		100	2.80
Pt. lot 53, 7040 ft. land, Wedgemere Hts.		75	2.10
Lynde, A. Selwyn and George W. Higgins, 10 Tremont St., Boston			
Land, lot 24, Wedgemere Hts., 4750 ft. $50		50	1.40
Lynde, A. Selwyn, et al., Boston			
Lot 41, 5900 ft. land, Wedgemere Hts.		50	1.40
Lynde, Julia M., 10 Tremont St., Boston			
Lots 11, 12, 13, 7556 ft. land, Glenwood Ave.		300	8.40
Lyon, Waldo V. and Gladys H., Everell Rd.			
House $8000, lot 17, 13,180 ft. land $1325		9325	261.10
Lyons, Mary A., 5 Everett Ave.,	900		
House $12,000, land, lot 1, Everett Ave., 14,185 ft. $4975		16975	500.50
MacAlman John H. 42 Everett Ave	8050		
House $18,000, garage $2500, building $3000, lot 1, 13,110 ft. land $3550, lots 11, 12, 13A, 56,318 ft. land $5625		32675	1140.30
MacAlman, John H., exec. est., Florence MacAlman, 42 Everett Ave	4825		135.10
MacBrine, Arthur E., 12 Brooks St.	1000		28.00
MacBrine, Arthur E. and Julia A., 12 Brooks St.			
House and garage $13,000, 8542 ft. land $1450		14450	404.60
MacDonald, Allan J., 968 Main St.	1100		
House $4500, lots 2, 3, 4, 9045 ft. land $550, garage $700, 968 Main St.		5750	191.80
Lot 1, 3664 ft. land $150, Main St.		150	4.20
MacDonald, Donald A., 644 Main St.	100		2.80
MacDonald, Edward G., 13 Stone Ave.	100		2.80
MacDonald, Frederick C., 15 Kenwin Rd.	1100		30.80
MacDonald, Helen Palmer, 15 Kenwin Rd.			
House $5000, lot 7, 12,924 ft. land $1025, garage $50, lot 8, 12,843 ft. land $1025, 15 Kenwin Rd., house, 13 Kenwin Rd., $6500		13600	380.80
MacDonald, Helen M., 15 Kenwin Rd.			
Store $2000, lot 17, 6099 ft. land $350, Forest St.		2350	65.80
MacDonald, Hazel H., 11 Edgehill Rd.	350		
House $10,000, lot 6, 8000 ft. land $1450		11450	330.40
MacDonald, Hilda R., 8 Chisholm Rd.			
House $4500, lots 21-22, 8 Chisholm Rd., 15,609 ft. land $625		5125	143.50
MacDonald, Ida E., 92 Bacon St.	1200		
House $14,000, 14,867 ft. land $4450		18450	550.20
MacDonlad, John J., 13 Kendall St.			
House $2900, lot 3, 6335 ft. land $950, 13 Kendall St.		3850	107.80
MacDonald, John M., 968 Main St.	275		7.70
MacDonald, Joseph R., 8 Chisholm Rd.	975		27.30
MacDonald, Katherine T. and Mary E. Butler, 13 Stone Ave.			

Name, Location and Description	Personal	Real	Total Tax
House $4500, garage $500, lot 3, 12,000 ft. land $1200		6200	173.60
MacDonald, Kathryn S., 20 Hillcrest Parkway			
House $4000, garage $1000, lot 225, 14,019 ft. land $700, 20 Hillcrest Parkway		5700	159.60
Payhouse $100, pt. lot 228, 16,478 ft. land $825, Fells Rd.		925	25.90
MacDonald, Louisa H., 141 Washington St.			
House $6000, barn $300, 6908 ft. land $1525, 141 Washington St.		7825	219.10
MacDonald, Peter, 35 Brookside Ave.	175		4.90
MacDonald, William A., 47 Vine St.	350		9.80
MacDonald, William B., 13 Stone Ave.	300		8.40
MacDonnell, Margaret, 20 Oak St.			
House $2500, 2740 ft. land $200, rear, 20 Oak St.		2700	75.60
MacIsaac, George L., 893 Main St.	100		2.80
MacKenzie, Kenneth and Warren, Henry St.			
Lot 228 10,600 ft. land ,Henry St.	100		2.80
Mackesy, Hannah and Mary, 68 Nelson St.			
House $2500, 5783 ft. land $525, 68 and 70 Nelson St.		3025	84.70
Mackesy, Lucy M., 4 Norwood St.			
House $1800, 11,366 ft. land $2850		4650	130.20
Mackesy, Thomas J., 4 Norwood St.			
3155 ft. land, Nelson St.		275	7.70
Mackey, Mark J., Trustee, Brookline, Mass.			
House $2500, garage $300, milk-house $1500, 1 cow barn $5000, 1 horse barn $500, hay shed $200, land 99 Cross St., 1 acre $1200, 3 acres $1200, 8½ acres $425		12825	359.10
MacKinnon, Allan P., 21 Everett Ave.	750		21.00
MacKinnon, Amy S., 21 Everett Ave.	1100		
House $11,000, lot 39, 12,869 ft. land $4500		15500	464.80
MacKinnon, Edward A., 6 Stevens St.	1200		33.60
MacKintosh, Herbert B. and Courtland G. Morse, Trustees, Needham, P. O. Box 195			
House $2800, lot 12, pt. 11, 6488 ft. land $400, 11 Clematis St.		3200	89.60
MacLellan, Daisy Jean, 59 Cross St.	225		6.30
MacLellan, Daisy Jean, Trustee, 59 Cross St.			
House $2400, barn $400, lot 3, 5000 ft. land $300, 59 Cross St.		3100	86.80
Lots 5, 7, 9, 11, pt. 13, lots 15, 165, 166, 39,550 ft. land, Cross St.		800	22.40
Lot 85, 5000 ft. land, East St.		100	2.80
Lots 8, 10, 14, 15,000, ft. land $600, lot 87, 5000 ft. land $100, East St.		700	19.60
MacLellan, Joseph, 59 Cross St.	400		11.20
MacNeil, Andrew L., 333 Washington St.	550		15.40
MacNeil, John Henry, 333 Washington St.	200		5.60
MacNeil, Margaret, 333 Washington St.			
House $4500, garage $500, 8424 ft. land $1000		6000	168.00
Macurda, Paul G., care of A. E. Verran, Grand Rapids, Mich.	500		14.00

Name, Location and Description	Personal	Real	Total Tax
Madden, Alice R., 20 Brookside Ave.			
House $5000, lot 37, pt. 20, 6471 ft. land $325, 20-22 Brookside Ave		5325	149.10
Garage $450, lot 238, 5226 ft. land $200, Brookside Ave		650	18.20
Maddocks, Edith K., 3 Woodside Rd.			
House $8000, garage $1200, lot 5, 14,154 ft. land $2125		11325	317.10
Maddocks, John A., 3 Woodside Rd	800		22.40
Mafera, Fred, 29 Cross St	425		
House $4000, garage $400, 41,952 ft. land $2925		7325	217.00
Maffia, Donato, 93 Swanton St.			
House, 93 Swanton, $2800, house 97 Swanton, $1000, hennery $25, lot 3, 8835 ft. land $625, 93-97 Swanton St		4450	124.60
Maggio, Tony, 28 Oak St	250		7.00
Maguire, Edward F., 760 Main St	650		18.20
Maguire, James 21 Lincoln St.			
House $6000, 28,529 ft. land $2850, garage $400		9250	259.00
Maguire, Katherine A., 967 Main St.			
House $5000, lot 26, 4000 ft. land, 965-967 Main $275		5275	147.70
Maguire, Margaret T., 21 Lincoln St	325		9.10
Maguire, Mary 30 Westley St.			
House $3000,lot 19, 4939 ft. land $500, 30 and 32 Westley St		3500	98.00
Maguire, Patrick J., 14 Kendall St			
House $1800, 4563 ft. land $675		2475	69.30
Maguire, Rose E., 18 Canal St.			
House $3000, barn $500, lot 56, 10,034 ft. land $700		4200	117.60
Maguire, Thomas, 20 Clark St.			
House $2700, 4337 ft. land $250, 18-20 Clark St		2950	82.60
Maher, Thomas J. and Mary E., 246 Washington St.			
House $11,000, lots 19, 20, 11,200 ft. land $1125, 244-246 Washington St		12125	339.50
Mahoney, Anna L., 24 Water St.			
House $2500, barn $200, land, lot A, 24 Water St., 5955 ft. $350		3050	85.40
Main, Charles R., 31 Prospect St	1675		
House $12,000, garage $2000, 16,995 ft. land $1700		15700	486.50
Main, Charles T., 14 Herrick St	7850		219.80
Main, Elizabeth F., 14 Herrick St.			
House $12,000, garage $1000, 16,242 ft. land $3350		16350	457.80
Malley, Bridget, Boston.			
House $900, 8601 ft. land $425, 30 Farrow St		1325	37.10
Malloy, James 9 Baldwin St.			
House $1500, barn $100, 7770 ft. land $300, lot 3, 4, 7860 ft. land $325		2225	62.30

Name, Location and Description	Personal	Real	Total Tax
Mann, George Russell, 11 Myrtle St	700		19.60
Mann, George R. and Blanche E., 11 Myrtle St.			
House $4000, garage $1000, 5975 ft. land $1325		6325	177.10
Manning, Arthur K. and Dwight R. Woodford, 6 Cliff St	650		18.20
Manning, Mary, Roxbury			
Block $24,000, 6445 ft. land $11,275, 13 Church St		35275	987.70
Mansfield, Adeline, 79 Bacon St	225		6.30
Mansfield, Elizabeth O., 15 Cabot St	1300		
House $10,500, garage $800, lot 171, 11,181 ft. land $2800		14100	431.20
Mansfield, Philip, 79 Bacon St	500		14.00
Manter, Edwin D., 6 Ridgefield Rd	1225		34.30
Manter, May T. A., 6 Ridgefield Rd	550		
House $8500, lot 30, 7850 ft. land $1650		10150	299.60
Manzie, Waldo B., 10 Bridge St	100		2.80
Mara, Frank L., 608 Main St	200		5.60
Marabella, Luigi, 378 Washington St.			
Land, lot 159, Irving St., 3760 ft. $375		375	10.50
Land, lot 163, Washington St., 2392 ft. $250		250	7.00
Marabella, Luigi and Battista Salvatore, 378 Washington St.			
House $6000, land, lot 164-165, 6585 ft. $675		6675	186.90
Marano, Dominick and Elizabeth, 29 Harvard St.			
House $3000, land, lots 129, pt. 125, 3600 ft. $250		3250	91.00
Marchant, Alfred H., 6 Rangeley	2500		70.00
Marchant, Augusta J., 6 Rangeley	1500		
House $15,000, lot 6, 10,000 ft. land $2000, back, 24,477 ft. land $2450		19450	586.60
Lot 3, 12,271 ft. land $2450, 48,597 ft. land $4850, Rangeley		7300	204.40
Marchant, Harry A., 148 Cambridge St	100		2.80
Marchesi, Guisippa, 72 Swanton St.			
House $1000, 7500 ft. land $525, Holland St.		1525	42.70
7500 ft. land, Holland St		525	14.70
Marchesi, Guiseppina, 72 Swanton St.			
House and store $4500, shop $700, shop $1000, 10,250 ft. land $825, 70-72 Swanton St		7025	196.70
Marchesi, Salvatore, 70 Swanton St	1825		51.10
Marden, Anna, Canton, Mass	500		14.00
Marion, Annie B., 8 Alben St	1000		
House $4800, 7779 ft. land $550, 13,612 ft. land $950, Alben St., and Highland Ave		6300	204.40
Marion, Frederick L., 8 Alben St	450		12.60
Marsh, Melanie R., Arlington, Mass.			
House, $200, pt. lot 5, ¾acre land $50, High St		250	7.00
Marsh, Walter H., Hudson, N. H.			
Lots 14, 25, 27, 31,945 ft. land, Forest St		1275	35.70
83,471 ft. land, Garfield Ave. and Forest St		3350	93.80

Name, Location and Description	Personal	Real	Total Tax
Lot 24, lot 26, 12,571 ft. land $500, Garfield Ave.		500	14.00
Lot 8, 22,441 ft. land, Maple Rd.		1125	31.50
Marshall, Eva C., 19 Ridgefield Rd.	1000		
House $8500, garage $1000, 8000 ft. land $1675. Lot 14.		11175	340.90
Marshall, Marjorie B., 14 Park Ave.	225		6.30
Marshall, William R., 19 Ridgefield Rd.	1000		28.00
Marston, John P., 30 Everett Ave.	4500		
House and garage $34,600, 15,000 ft. land $4500, 9120 ft land, back, $900.		40000	1246.00
Martin, Archibald T., 9 Manchester Rd.	525		14.70
Martin, Gertrude M., 9 Manchester Rd.			
House $9000, lot 5, 5806 ft. land $1150.		10150	284.20
Martin, Mary E., 40 Pickering St.	425		11.90
Martin, Patrick H., 40 Pickering St.			
House $2800, 6953 ft. land $350.		3150	88.20
Martin, Patrick J., 23 Railroad Ave.	2400		67.20
Martin, Thomas E., 10 Forest St.			
House $2500, lot B, 4200 ft. land $200.		2700	75.60
Martin, Walter L., 94 Church St.	1650		
House $15,000, garage $200, 22,846 ft. land $6850.		22050	663.60
Martin, William L., 94 Church St.	1275		35.70
Martinsen, Hans and Augusta, 49 Sheridan Circle.			
House $1800, lot 88, 3163 ft. land $100.		1900	53.20
Mason, Anna M., 43 Wedgemere Ave.			
House $9000, garage $800, lot 182, 12,000 ft. land $3000.		12800	358.40
Mason, Charles H., 43 Wedgemere Ave.	1050		
Lot 182½, 3116 ft. land, Yale St.		125	32.90
Mason, Charles J., Swan Rd.	650		18.20
Mason, Clifford O., 11 Ridgefield Rd.	1000		
House $10,500, pt. lot 17, 11,747 ft. land $2225.		12725	384.30
Mason, Emma H., 26 Pleasant St.			
House $5000, toolhouse $50, lot 20, 13,706 ft. land $2750, 26 Mt. Pleasant St.		7800	218.40
Mason, Lillian T., 11 Lloyd St.	1425		
House $4000, lot 13, 5027 ft. land $900, garage $1000.		5900	205.10
Mason, Lizzie N., 288 Main St.	2000		56.00
Mason, Lizzie N. and M. Alice, 288 Main St.			
House $10,500, land, lot A, 288-290 Main 13,500 ft. land $2700, 8130 ft. $500.		13700	383.60
Mason, Martha S., 8 Grove St.	1850		
House $7500, barn $1500, 35,285 ft. land $6350.		15350	481.60
Matherson, Edwin S., 265 Washington St.	1475		
Pt. lot 4, 54,754 ft. land $3300, Swan Rd.		3300	133.70
Mathews, Bernard F., Main St.	200		5.60
Mathews, James T., 3 Lewis Rd.	1200		33.60
Mathews, Mary A., 22 Lincoln St.			
House $3500, lot 3, 5500 ft. land $550.		4050	113.40

Name, Location and Description	Personal	Real	Total Tax
Matthes, Carl F., 23 Eaton St	375		10.50
Mauldin, Robert M., 39 M. V. Parkway	750		21.00
Mawn, Dominick, Heirs, 44 Canal St.			
House $2200, barn $100, lot 59, 11,550 ft. land $575		2875	80.50
Mawn, James F., 23 Shepard Ct	200		5.60
Mawn, Joseph D., 44 Canal St	550		15.40
Mawn, Leo J., 44 Canal St	225		6.30
Mawn, Margaret A., 25 Hemingway St.			
House $3000, garage $300, lot C, 6930 ft. land $275		3575	100,10
May, Gertrude J., 19 Sheffield Rd	1000		
House $10,000, pt. lot 23, lot 24, 9936 ft. land $2975. 7200 ft. land, back, $725, garage $3000		16700	495.60
May, Marcus B., 19 Sheffield Rd	3675		102.90
Maynard, Helen A., 57 Oxford St	700		19.60
Maynard, Herbert E., 80 Church St	675		18.90
Maynard, Mary T., 80 Church St.			
House $6000, 6000 ft. land $2150		8150	228.20
Maynard, Warren A. and Helen Ayer, 57 Oxford St.			
House $8000, lot 3, 12,025 ft. land $2175, 57 Oxford St., garage $800		10975	307.30
Mavo, Harold M., 18 Kenwin Rd	275		
House $6500, 10,135 ft. land $800		7300	212.10
McAdams, Francis W., 93 Harvard St	150		4.20
McAdams, Inger S., 93 Harvard St	125		3.50
McAuley, William P., 62 Highland Ave	1000		
House $4000, garage $400, lot 203, 17,440 ft. land $1750		6150	209.20
Land, lot 211 Appalachian Rd., 18,155 ft. $725		725	20.30
McCaffery, Edward and Sarah O., 73 Irving St.			
House $3700, lots 27, 31, 35, 39, 43, 47, 51, 20,643 ft. land $1025		4725	132.30
McCall, Mary, 614 Main St	250		7.00
McCarron, Bridget, 63 Wendell St.			
House $2500, shed $150, lots 89, 90, 5000 ft. land $300		2950	82.60
McCarron, Jeremiah, 63 Wendell St	150		
Lots 122-127 inc., Wendell St., 17,147 ft. $525,		525	18.90
Lots 21, 22, 5000 ft. land $200, Cross St		200	5.60
McCarron, Jeremiah, 35 White St	500		14.00
McCarron, John J., 35 White St.			
House $2500, shed $50 31,284 ft. land $1875, 35 White St., garage $100		4525	126.70
McCarron, John et al., 35 White St.			
House $4500, 37-39 White St., house $4500, lot 9, 10,890 ft. land $650, 41 and 43 White St		9650	270.20
McCarthy, Andrew J. et al., 49 Swanton St.			
House, 49 Swanton St., $2000, house 53 and 55 Swanton St., $3500, 12,360 ft. land $875, 10,000 ft. land, back, $500, Swanton St		6875	192.50
McCarthy, Esther, 178 Cambridge St.	100		

Name, Location and Description	Personal	Real	Total Tax
1 house $12,500, garage $900, 11,257 ft. land $900, Cambridge St.		14300	403.20
McCarthy, Florence M., 452 Main St.	500		14.00
McCarthy, Florence M., 31 Irving St.			
House $2500, lot 115, 3462 ft. land $200		2700	75.60
McCarthy, Nora T., 452 Main St.			
House $4500, barn $800, 17,940 ft. land $3950, 2500 ft. land, back, $100, 452-454 Main St.		9350	261.80
McCarty, Victoria F., 42 Harvard St.			
House $2700, lot 106, pt. 102, 4357 ft. land $300, 42 Harvard St.		3000	84.00
Lots 21, 22, 6980 ft. land, Florence St.		350	9.80
McCauley, Maria G., 7 Elm St.			
House $3500, barn $500, 14,036 ft. land $2100, 5-7 Elm St.		6100	170.80
McCoombs, Frank H., Boston			
Lot 43, 5944 ft. land, Main St.		250	7.00
McCormack, George, Medford			
9½ acres land $800, Cambridge St.		800	22.40
McCormick, Anna M., 44 Wedgemere Ave.	2350		
House $12,000, garage $2000, lot 132, pt. 131, 18,000 ft. land $4500		18500	583.80
McCormick, James C., 44 Wedgemere Ave.	1275		35.70
McCue, James P., 83 Sheridan Cir.			
House $2000, lots 113, 115, 117, 119, pt. 121, 14,101 ft. land $575, 83 Sheridan Cir.		2575	72.10
Lot 45, Main St., 6208 ft. land $250, and lots 129, 130, 6307 ft. land, Main St., $250		500	14.00
Land, lot 124, 3812 ft. $150, Sheridan Circle		$150	4.20
McCullough, Catherine, 9 Berwick Pl., Melrose			
House $3000, lot 80, 4500 ft. land $275 31 Forest St.		3275	91.70
McDonald, Elizabeth C., 10 Hill St.			
House $2500, barn $100, lot 8, 9821 ft. land $400		3000	84.00
Lot 5, 6741 ft. land $125, Rock Ave.		125	3.50
Lot 1, 7400 ft. land, Hill St.		300	8.40
McDonald, Mary E., Lowell, Mass.			
House $12,000, garage $800, garage $100, garage $400, barn $600, 43,560 ft. land $4350, 111,440 ft. $6700, 86,711 ft. $1725, Swan Rd.		26675	746.90
McDonough, Abbie T., 11 Glenwood Ave.			
House $3500, lots 35, 36, 7104 ft. land $300, 9 and 11 Glenwood Ave.		3800	106.40
McDonald, William E. Jr., Hill St.	150		4.20
McElhiney, Alphonso M., 11 Clark St.	600		
House $1300, garage $200, 3000 ft. land $175, 3140 ft. land, back, $25		1700	64.40
Filling Station $2000, land, lots 29-31, Main St., 6500 ft. $650, 5380 ft. $550		3200	89.60
McElhiney, Margaret, 24 Shepard Ct.	100		2.80
House $2400, lot 21, 11,104 ft. land $450		2850	79.80
McElhiney, Mary, et al., 7 Baldwin St.			
11,830 ft. land, Holton St.		475	13.30
McElhiney, Mary E., 7 Baldwin St.			

Name, Location and Description	Personal	Real	Total Tax
House $2500, barn $200, lots 1-2, 16,641 ft. land $650		3350	93.80
McElhiney, Maynard F., 11 Clark St	325		9.10
McEnany, James W., Swan Rd.	3050		85.40
McEnany, Mary Palmer, Swan Rd.			
House $9500, garage $1800, hennery $150, lot 2, 43,560 ft. land $4350, 35,964 ft. land $2150		17950	502.60
McEwen, Frank G., 16 Clematis St.	200		5.60
McEwen, Leslie I., care of Mrs. Laird, 16 Clematis St.	450		12.60
McEwen, Wilbur W., 20 Kenwin Rd.	350		
House $6500, 7660 ft. land $625, 20 Kenwin Rd		7125	209.30
McFeeley, Angus B., 6 Westley St.	300		8.40
McFeeley, Mary C., 6 Westley St	300		8.40
McGaragle, Anita S., 26 Oxford St.	100		
House $9500, lot 62, garage $2500, 11,222 ft. land $2800		14800	417.20
McGarry, Thomas, 41 White St.	425		11.90
McGill, Evelyn H., 21 Oxford St.			
House $9000, garage $750, lot 69 11,966 ft. land $3000		12750	357.00
McGill, William H., 21 Oxford St.	2550		71.40
McGoldrick, Alice T., 16 Eaton St.			
House $2800, barn $600, 14,710 ft. land $2200		5600	156.80
McGonigle, Margaret, 104 Cross St.			
Land, lots 9, 10, 11, 12, 5, 6, 99, 104, pt. 105 39,907 ft. $1000, Cross St.		1000	28.00
McGonigle, Michael and Margaret, 104 Cross St.			
Land, lots 7-8, 2 acres $2000, 4 2-3 acres $1000 6843 ft. $275, Cross St.		3275	91.70
McGovern, Margaret, 27 Loring Ave.			
House $3000, lots 359, 360, 5000 ft. land $250, 27 Loring Ave.		3250	91.00
McGowan, Patrick, 2½ Clark St.			
House $2800, 4520 ft. land $275		3075	86.10
McGowan, Rose, 49 Canal St.			
House $2500, 15,600 ft. land $775, 49 and 51 Canal St		3275	91.70
McGowan, Thos. P. and Mary M. O'Doherty, 49 Canal St.			
House $3700, 30,440 ft. land $1825, 41-43 Canal St		5525	154.70
McGuerty, Catherine, 10 Loring Ave.			
House $2800, garage $100, land, lots 340-341, 10 and 12 Loring Ave., 5000 ft. $300		3200	89.60
McGuerty, John P., Loring Ave.	100		2.80
McHale, John M., 20 Oak St	200		5.60
McHugh, Delia A., 10 Canal St.			
House $2400, pt. lot 8, 6100 ft. land $300, 50 and 52 Salem St.		2700	75.60
McHugh, John H., 10 Canal St	200		5.60
McHugh, Joseph F., 10 Canal St	450		12.60
McHugh, Katherine M., 10 Fenwick Rd.			

Name, Location and Description	Personal	Real	Total Tax
House $7000, lot 3, 8228 ft. land $1475		8475	237.30
McHugh, Patrick, 17 Cedar St.			
House $1450, 9937 ft. land $500		1950	54.60
McHugh, Peter P., 10 Canal St.			
House $2500, pt. lots 6, 7, 12,860 ft. land $650, 54 and 56 Salem St.		3150	88.20
House $2000, 4526 ft. land $275, 4 Clark St.		2275	63.70
McHugh, Peter P. and Delia A., 10 Canal St.			
House $4000, garage $700, 11,222 ft. land $775, 10 Canal St.		5475	153.30
McIntire, Donald E. and Elizabeth B., 7 Woodside Rd.			
House $10,000, garage $800, lot 10, 15,068 ft. land $2250, 7015 ft. land $850		13900	389.20
McIntire, Elizabeth B., 7 Woodside Rd	500		14.00
McIntosh, William R., et al., 21 Stone Ave.			
House $5500, lots 6, 7, 12,000 ft. land $1200		6700	187.60
McIntyre, Elizabeth, care of A. O. McIntyre, 8 Oliver St., Somerville			
6141 ft. land, Irving St., $300		300	8.40
McKallor, Edgar M., 5 Lewis Rd	1400		39.20
McKenna, Margaret, 23 Arthur St.			
House $3000, lots 297-298, 5000 ft. land $300 23-25 Arthur St.		3300	92.40
McKenzie, Alfred P., 22 Hemingway St.	375		10.50
McKenzie, Edward P., 22 Hemingway St.	150		4.20
McKenzie, Mary A., 22 Hemingway St.			
House $4000, pt. lot 12, 11,599 ft. land $225		4225	118.30
McKenzie, Wilfred L., 10 Symmes Rd.	500		14.00
McKeon, Matthew V., 184 Washington St.	1275		35.70
McKinnon, Kizzie C., 7 Pond St.			
House $1500, 6000 ft. land $175, 7-9 Pond St.		1675	46.90
McKinnon, William E., 7 Pond St.	150		4.20
McLatchey, Allen H. Co., Inc., 18 Cross St.	500		
Shop $7600, 3 storehouses $2250, 1 storehouse $2000, japaning room $2000, 1 boiler house $1000, 3 sheds $1000 54,620 ft. land $2175, meadow back, 25,000 ft. land $250, 18 Cross St, factory $5600, 7500 ft. land $300, 18 Cross St.		24750	707.00
McLaughlin, James, 2 Mt. Vernon St	3500		98.00
McLaughlin, James, 378 Washington St.	100		2.80
McLean, Helen E., 4 Myrtle St	500		14.00
McLean, William S., 6 Winthrop St.			
House $5000, lot C, 4651 ft. land $925		5925	165.90
McLean, William W., 5 Thompson St.	1750		49.00
McLeod, Doris G., 2 Goddu Ave.			
House $7000, toolhouse $100, 21,084 ft. land $3375		10475	293.30
McMahon, Thomas S., 39 Salem St.			
House $2300, lot 12, 8820 ft. land $525		2825	79.10
McManus, Edward J., 24 Westley St.	125		3.50
McManus, John H., 49 Cross St.			
House $1700, 17,840 ft. land $900		2600	72.80
McManus, Joseph C., 49 Cross St.	100		2.80

Name, Location and Description	Personal	Real	Total Tax
McMillan, G., Henry 9 Cottage Ave.....	150		4.20
McMillan, Mary H., 9 Cottage Ave.			
House $3500, 5188 ft. land $1300.....		4800	134.40
McMinamin, Harriett E., 8 Highland View Ave.			
Lot 52, 3200 ft. land, Highland View Ave.....		100	2.80
McMinamin, Hugh J., 88 Highland View Ave...	750		21.00
McMinamin, John F., 88 Highland View Ave.			
House $3000, lots 39, 40, 41, 9600 ft. land $300, 18 Highland View Ave., garage $200		3500	98.00
McMurtry, Darrell L., 15 Clematis St.....	125		3.50
McNally, Anna L., 15 Eaton St.			
House $2500, garage $300, 6255 ft. land $950, 15 Eaton St.....		3750	105.00
McNally, John, 15 Eaton St.....	300		8.40
McNamara, John G., 5 Russell Rd.			
House $3000, lot 21, 4608 ft. land $225.....		3225	90.30
McNeil, Michael, 28 Westley St.....	150		4.20
McNeill, Annie L., 39 Grove St.....	900		25.20
McNeill, G. Leonard, 39 Grove St.....	1600		
House $9500, garage $1000, lot 1, 11,985 ft. land $1200.....		11700	372.40
McNulty, Mary, 48 Wendell St.			
House $3500, lots 133-134, 5000 ft. land $300		3800	106.40
McNulty, Michael, Stoneham			
3 acres mowing and pasture, Forest St.....		500	14.00
McNulty, Peter, 48 Wendell St.....	250		7.00
McPartland, Thomas, 23 Kirk St.			
House $2200, lots 160, 161, 5000 ft. land $300		2500	70.00
McPhee, Florence B., Arlington St.....	1450		
House $9500, garage $2500, lots 3D, 3E, 57,753 ft. $2025, 43,529 ft. land $1525, 10,000 ft. land $350.....		15900	485.80
Mead, George N. P., 27 Church St.....	2025		56.70
Mead, Gurdion I., 35 Central St.....	150		4.20
Mead, Jennie H. M., 27 Church St.			
House and garage $8000, 4365 ft. land $4375..		12375	346.50
Mead, John D., 11 Eaton St.....	500		14.00
Mead, Lydia A., care of Curtis W. Nash, 18 Tremont St., Boston			
House $4000, 8575 ft. land $1550, 27 Winthrop St. and 287 Highland Ave.....		5550	155.40
Meade, Mary L., 15 Winthrop St.....	650		
House $5500, garage $1200, 9818 ft. land $1975, 13 and 15 Winthrop St.....		8675	261.10
Mearls, Julia T., 16 Winchester Pl.....	100		2.80
Melaragni, Michele and Marianna, 166 Swanton St.			
House $2200, 10,980 ft. land $650, 166-168 Swanton St.....		2850	79.80
Melaugh, Mary E., et al., 24 Mystic Ave.			
House $5000, pt. lot 3, 5314 ft. land $1000....		6000	168.00
Mellett, David, 50 Vine St.....	150		4.20
Mellett, Lee D., 52 Vine St			
House $12,000, lot 2, 7622 ft. land $1525, lot 3, 4855 ft. land $975, garage $900, 50-52			

Name, Location and Description	Personal	Real	Total Tax
Vine St.		15400	431.20
Meltzer, Mac, 282 Washington St.	100		2.80
Menchin, Charles S., Woburn			
17 acres land, Ridge St.		1200	33.60
Merrill, Esther C., 10 Oxford St.	950		
House $15,000 garage $2500, pt. lot 18, 15,045 ft. land $4200, 10 Oxford St.		21700	634.20
Merrill, Frank H., 10 Oxford St.	375		10.50
Merrill, Martha K., 14 Rangeley	150		
House $7000, lot 14, 27,133 ft. land $5425		12425	352.10
Merrill, Raymond, 14 Rangeley	100		2.80
Merritt, Hyland E., 31 Lincoln St.	425		11.90
Merritt, Mary E., 31 Lincoln St.			
House $4500, garage $300, land, lot E-D, 5229 ft. $525, 6100 ft. $600		5925	165.90
Merritt, Nathaniel J., 158 Washington St.	800		22.40
Merritt, Nathaniel J., care of John Fitzpatrick, 17 Sheridan Circle			
Lot 114, 3744 ft. land $150, Sheridan Circle		150	4.20
Lot 112, 3732 ft. land $150, Sheridan Circle		150	4.20
Merritt, Thomas H., 31 Lincoln St.	100		2.80
Meskell, Bartholemew J., et al., 3 Clark St.			
House $1300, 3000 ft. land $175, 3440 ft. land, back, $25, 5 Clark St., garage $100		1600	44.80
Meskell, David, 3 Clark St.			
House $2000, 3000 ft. land $175, 1950 ft. land, back, $25, 3 Clark St.		2200	61.60
House $1400, 3000 ft. land $175, 1820 ft. land back, $25, 15 Clark St.		1600	44.80
Meskell, Michael P., 3 Clark St.	100		2.80
Messenger, Edward M., 389 Washington St.			
House $5800, barn $1200, lot 1, 24,234 ft. land $2425		9425	263.90
Messenger, Guy H., 389 Washington St.	1200		33.60
Messier, Ella R., 4911 N. St. Louis Ave., Chicago, Ill.			
Lots 166, 167, 6524 ft. land, Washington St.		650	18.20
Lot 160, 2800 ft. land, Irving St.		175	490
Metcalf, Percival B., 12 Glen Rd.	800		
House $6500, barn $800, lot B, 17,600 ft. land $2650, 12 Glen Rd.		9950	301.00
Metcalf, Robert B., 10 Wildwood St.	775		
House $7500, 9322 ft. land $2325		9825	296.80
Methodist Society, Trustees, care of Robert W. Armstrong, 37 Wedgemere Ave.			
House (unf.) $3500, 5000 ft. land, School and Dix St. $1500		5000	140.00
House $6000, hennery $50, 5990 ft. land $1325, 17 Myrtle St.		7375	206.50
Meyer, Amelia, 3 Sheffield Rd.	1400		
House $14,000, garage $2000, garage $800, lot 32, 7907 ft. land $2375, lot A, pt. B, 9949 ft. land, back, $2475		21650	645.40
Meyer, John C., 3 Sheffield Rd.	5375		150.50
Meyer, John C., and Amelia, 3 Sheffield Rd.			

Name, Location and Description	Personal	Real	Total Tax
2645 ft. land $675, corner Church St. and Sheffield Rd.		675	18.90
Mezzanotte, Anna, 1 Spruce St.			
House $2000, house $300, 17,490 ft. $875 1-3 Spruce St.		3175	88.90
Middlesex Battery Service Station, 48 Mt. Vernon St.	1200		33.60
Miley, J. Henry, 63 M. V. Parkway	500		14.00
Miley, Mary S., 63 M. V. Parkway			
House $7500, garage $1600, land, lot 14, 63 M. V. Parkway, 8415 ft. $1675		10775	301.70
Miller, Amanda M., 17 Medford St., Malden			
Lots 238, 239, 240, 28,878 ft. land, Locke St.		300	8.40
Miller, Clarence C., 10 Lagrange St.	2625		73.50
Miller, Ednah F., 119 Washington St.			
House $6000, barn $600, 11,638 ft. land, $2900		9500	266.00
Miller, Elizabeth A., 45 Salisbury St.			
House $12,000, lots 119, pt. 120, 10,425 ft. land, $2075		14075	394.10
Miller, Emma M. and Mildred F. Moulton, 30 Oxford St.			
House $9500, garage $1800, lot 93, 11,222 ft. land $2800		14100	394.80
Miller, Harriet H., 10 Lagrange St.			
House $7500, garage $800, 9475 ft. land $2375		10675	298.90
Miller, Mary H., 121 Church St.			
House $7500, pt. lot 5, pt. lot 6, 16,169 ft. land $4125, lot 4, pt. 3, 21,758 ft. land $5450, 121 Church St.		17075	478.10
Block $10,000, 3698 ft. land $7400, 10, 14, 16 Mt. Vernon St.		17400	487.20
Block $8000, 5267 ft. land $5275, 44, 46, 48, Mt. Vernon St.		13275	371.70
Miller, Rasmus K., Jr., 119 Washington St.	350		9.80
Miller, Willard A., 30 Oxford St.	1000		28.00
Mills, Carleton P., 362 Mass. Ave., Lexington			
Lot 4B, 54,346 ft. land $1900, Arlington St.		1900	53.20
Mills, Charles, care of John Campbell, 8 Euclid Ave.			
House $10,000, garage $800, lot 68, 18,919 ft. land $1900, lot 69, 14,631 ft. land $1450, 8 Euclid Ave.		14150	396.20
Mills, Charles, Hatton N. Dakota			
Lot 25, 12,000 ft. land, Richardson St.		600	16.80
Mills, Ida W. D., 21 High St.			
House $500, shed $100, lot B, 3 1-10 acres land $8050, 21 High St.		8650	242.20
Mills, William A., 63 Richardson St.	100		2.80
Millyan, Frank M., 101 Swanton St.			
House $1300, 4978 ft. land $350		1650	46.20
Milne, Frank M., 32 Pickering St.	100		2.80
Milne, Katherina, 32 Pickering St.	100		2.80
Mistrette, Salvatore, 17 Irving St.	175		4.90

Name, Location and Description	Personal	Real	Total Tax
Mitchell, Adeline L., 84 Cambridge St.	3300		
House and garage $25,000, 126,166 ft. land $15,150		40150	1216.60
Mitchell, Charles L., 4 Summit Ave.	500		14.00
Mitchell, Chauncy L., 4 Summit Ave.	800		22.40
Mitchell, Chauncy L. Jr., 4 Summit Ave.	325		9.10
Mitchell, Eliza C., 4 Summit Ave.			
House $8000, 12,100 ft. land $2175		10175	284.90
Mitchell, Frederick S., 29 Railroad Ave.	225		6.30
Mitchell, Grace F. C., 3 Pine St.			
House $8500, lot 5, 7875 ft. land $1575, 3 Pine St		10075	282.10
Mitchell, Harold T., 26 Lakeview Rd	1650		46.20
Mitchell, Norman M., 287 Highland Ave.	925		25.90
Mitchell, William A., 84 Cambridge St.	325		9.10
Mitchell, William G., 26 Lakeview Rd	875		
House $8000, garage $1000, lot 44, 8729 ft. land $2175, 6321 ft. land, back, $325		11500	346.50
Mitten, Edmund W., care of Mrs. W. B. Farnsworth, Malden, Mass.			
House $2500, garage $100, lot 259, 6265 ft. land $75, Dunster Lane		2675	74.90
Camp $75, lot 256, 3895 ft. land $50, Dunster Lane		125	3.50
Mitten, James C., 17 Dunster Lane	850		
House $1800, lots 257, 258, 9281 ft. land $100, garage $200, Dunster Lane		2100	82.60
Lots 267-268, 9543 ft. land $150, 9499 ft. land $150, Dunster Lane		300	8.40
Mitton, Harry L., 26 Lloyd St	250		7.00
Mitton, Mary L., 26 Lloyd St.			
House $4500, garage $350, pt. lot 21, 4561 ft. land $825		5675	158.90
Mobbs, Anna E., Heirs., 19 Lake St.			
House $3500, 18,400 ft. land $1100, 19 Lake St.		4600	128.80
Mobbs, Stanley W. and Emma O., 21 Lake St.			
House $2500, 6400 ft. land $400, 21 Lake St.		2900	81.20
Mobbs, Wallace W., 196 Washington St.	200		5.60
Mock, Caroline O., 32 Ainsworth St., Boston			
Lot 12, 8330 ft. land $425, Indian Hill Rd.		425	11.90
Moffett, Manlino G., 3 Watson Pl	300		8.40
Moffett, Manlino G. and Ellen M., 3 Watson Pl.			
House $2800, garage $250, lot 64, 5368 ft. land $200		3250	91.00
Moffett, Mary C., 25 Wildwood St.			
House $8500, 19,331 ft. land $4825, 25 Wildwood St., garage $400		13725	384.30
Moffett, Phyllis, 25 Wildwood St.	100		2.80
Molair, Frank, 36 Irving St.			
House $3000, lot 100, pt. 104, 4200 ft. land $250, 36 Irving St.		3250	91.00
Lots 105-109, 5600 ft. land $275, Harvard St.		275	7.70
Molinaro, Dominico and Luivesa, 53 Harvard St.			

Name, Location and Description	Personal	Real	Total Tax
House $5500, lot 73, pt. 69, 4400 ft. land $300, 55 and 57 Harvard St.		5800	162.40
Molinaro, Pasquale, 11 Harvard St.	175		4.90
Monahan, Mary, 79 Nelson St.			
House $2500, lot 5, 5000 ft. land $450		2950	82.60
Moody, Lena G., 8 Wedgemere Ave.			
House $9500, garage $800, lot 7, pt. 9, 16,617 ft. land $4150, 4554 ft. land $725		15175	424.90
Moody, Lena C., exec. estate, Lemuel C. Moody, 8 Wedgemere Ave.	2100		58.80
Mooney, John A., 130 Cambridge St.	1500		
House $4250, barn $1875, pergola $200, 1 1-3 acres land $4175		10500	336.00
Mooney, Mary J., 4 Westley St.			
House, 194 and 196 Washington St., $5000, house, 6 Nelson St., $2500, 7300 ft. land, $950		8450	236.60
Mooney, Patrick J., 4 Westley St.			
House $5000, 6000 ft. land, 4 and 6 Westley St., $600		5600	156.80
Moore, Abbie L., 85 Walnut St.			
House $2000, 6838 ft. land $1100		3100	86.80
Moore Securities Co., Haddonfield, N. J.			
13 acres land, Loring Ave., $14,300		14300	400.40
Moore, Susan, 6 Pond St.			
House $1200, barn $150, ½ acre land $600		1950	54.60
Moore, William H., 6 Pond St.	100		2.80
Moran, James J. and Charlotte L., 969 Main St.			
House $4500, land, lot 27, 4000 ft. $200, lot 28, 4000 ft. $200, 969-971 Main St.		4900	137.20
Moran, J. Walter, 52 Wedgemere Ave.	1375		38.50
Moran, Lena L., 52 Wedgemere Ave.	1500		
House $10,000, garage $1500, pt. lots 128, 129, 13,500 ft. land $3375, pt. lot 125, 12,510 ft. land $1875		16750	511.00
Morey, Ella L., 37 Oxford St.	1200		
House $12,000, garage $1800, pt. lot 156, 10,141 ft. land $2525		16325	490.70
House $10,500, garage $2000, lot 37, 14,629 ft. land $2925, 10 Salisbury St.		15425	431.90
Morey, Francis O., 10 Salisbury St.	350		9.80
Morey, Richard T., 10 Salisbury St.	2050		57.40
Morgan, Cora M., 420 Main St.			
House $6000, 20,000 ft. land $4200, 12,000 ft. land, back, $500		10700	299.60
Morgan, George E., 28 Pond St.	100		2.80
Moriarty, Mary T., Somerville			
Lots, 208, 209, 210, 26,674 ft. land, Henry St.		275	7.70
Morino & Amico, 120 Swanton St.	325		9.10
Morley, Ruth T., 33 Dix St.			
House $8000, lot 3, 8000 ft. land $2000		10000	280.00
Morrelli, James F., care of Samuel L. Bailen, Tremont Bldg., Boston			
House $7000, land, 8 Park Rd., lot 8, 5490 ft. $825		7825	219.10
Moross, Trefle A., 216 Highland Ave.	1775		49.70

Name, Location and Description	Personal	Real	Total Tax
House $11,000, land, lot 14, pt. 20, 11,154 ft. $2000		13000	364.00
Morrill, Charles W., 38 Cabot St.	900		25.20
Morrill, George E., 10 Wedge Pond Rd.	100		2.80
Morrill, Marion T., 2 Warwick Pl.			
House $3500, lot 6, 5144 ft. land $1025		4525	126.70
Morrill, Myra E., 9 Lawson Rd.	1200		33.60
Morris, Edward A., 7 Sheffield-West	4325		
House $10,500, lot 3, 7725 ft. land $2075, 3848 ft. land, back, $375		12950	483.70
Morris, Edward P., 183 Washington St.	550		15.40
Morris, Patrick, 8 Chapin Ct.			
House $1800, lot 1, 3300 ft. land $200, 8-10 Chapin Ct.		2000	56.00
Morris, Thomas J., Wollaston			
Lots 301, 302, 303, 7500 ft. land, Arthur St.		450	12.60
Morrison, Albert A., 557 Main St.	950		26.60
Morrison, Clara L., 79 Walnut St.			
House $2500, lot A, 5428 ft. land $975		3475	97.30
Morrison, Howard A., 30 Hillcrest Parkway		125	3.50
Morrison, W. E., 229 Broad St. Sta., Phila., Pa.	500		14.00
Morrow, Catherine, Pine Grove Pk			
House $2200, lots 53, 54, 6240 ft. land $200, garage $200		2600	72.80
Lot 55, 3040 ft. land $100, Pine Grove Park		100	2.80
Morrow, John G., Pine Grove Park	400		11.20
Morse, George H., 9 Euclid Ave.	125		
House $7000, lot 54, 11,220 ft. land $1125, 9 Euclid Ave., garage $300		8425	239.40
Mortenson, Niels and Emma A., 29 Prince Ave.			
House $2500, land, lots 16-18, 23,564 ft. $2350		4850	135.80
Morton, Alfred H., Jr., 15 Ridgefield Rd.	2775		77.70
Morton, Alice H., 15 Ridgefield Rd.			
House $9000, garage $900, lot 16, 13,500 ft. land $2575		12475	349.30
Morton, Newell K., 18 Park Ave.	3125		
House $8500, garage $1000, lot 18, 9417 ft. land $1425		10925	393.40
Moseley, Frank, 36 Everett Ave.	6150		172.20
Moseley, Martha Alger, 36 Everett Ave.			
House and garage $18,000, lot 19, 11,148 ft. land $3350, lots 16, 17, 18, 39,371 ft. land $5900		27250	763.00
Mosman, Charles T., 5 Wolcott Ter.	2900		
House $8000, lots 8, 9, 21,230 ft. land $3400		11400	400.40
Mottolo, Guiseppe, 24 Spruce St.			
House, 20 Spruce St., $2300, house 22 and 24 Spruce St., $3300, 9950 ft. land $400, Spruce St.		6000	168.00
Moulton, Harry W., 30 Oxford St.	1200		33.60
Moulton, Mildred F., 30 Oxford St.	1600		44.80
Moulton, Olive D., 49 Salisbury St.	800		
House $9000, pt. lots 120, 121, 10,425 ft. land $2075		11075	332.50
Moulton, Paul B., 49 Salisbury St.	1025		28.70

Name, Location and Description	Personal	Real	Total Tax
Mounce, Liebman L. and John B. MacDonald, 302-32nd St., West New York, N. J.			
Lots 286, 287, 8200 ft. land, Loring Ave.....		400	11.20
Moynihan, Henry J., 14 Winchester Pl.....	200		5.60
Mt. Vernon St. Cafe, 46 Mt. Vernon St.....	1350		37.80
Mudge, Arthur W., 7 Wedgemere Ave.....	3050		85.40
Mudge, Alice, 7 Wedgemere Ave.			
House $15,000, garage $1800, lot 24, 15,970 ft. land $4000...		20800	582.40
Mudge, Edward L., 7 Bacon St.....	1525		42.70
Mulea, Carmella and Francesco, 36 Irving St.			
House $5000, lots 108, 112, pt. 104, 7000 ft. land $425.....		5425	151.90
Mulholland, William H., 9 Warren St.....	1250		35.00
Mulholland, Laura M., 9 Warren St.			
House $9000, barn $800, lots 54, 55, 13,013 ft. land $3250.....		13050	365.40
Mullen, Arthur J., 6 Bridge St.....	200		
House $1800, barn $100, 11,766 ft. land $1775		3675	108.50
Mullen, Clyde Y., 6 Bridge St.....	175		4.90
Mulligan, Margaret, 735 Main St.			
House $3800, 15,460 ft. land $1075, barn $200		5075	142.10
Mullin, Francis R., 336 Main St.....	3125		87.50
Mullin, Mary E., 336 Main St.....	300		
House $9000, barn $3000, 40,140 ft. land $6625.....		18625	529.90
Mullins, Lilly, 28 Harvard St.....	100		2.80
Munro, John L., 5 Cottage Ave.....	1150		32.20
Munro, Ruth, 5 Cottage Ave.			
House $5500, garage $300, 8847 ft. land $2200 3 and 5 Cottage Ave., garage $250.....		8250	231.00
Munroe, Harriet C., 1 Everett Ave.....	350		9.80
Munroe, Mary, 78 Cross St.....	200		
House $1500, barn $100, 1½A, $1500, 3A, $1800.....		4900	142.80
Munson, Clarence L., Cleveland, Ohio			
House $18,000, barn $4500, land, pt. lot 17, 105 Church St., 16,500 ft. $4950.....		27450	768.60
Muracco, Gaspari and Antonio, 2 Quigley Ct.			
House $10,000, lot 1, 5616 ft. land $450, lot 2, 5726 ft. land $450, 384-386 Washington St.....		10900	305.20
Murdock, Albert, 20 Hillside Ave.....	1300		36.40
Murdock, Emma B. and Henry B. Harris, 20 Hillside Ave.			
House $13,000, garage $600, land, 18-20 Hillside Ave., 13,315 ft. $2400.....		16000	448.00
Murphy, Annie, 7 Yale St.			
Lot 70, 7389 ft. land, Chisholm Rd.....		300	8.40
53,980 ft. land, Canal St.....		500	14.00
14,000 ft. land, Salem St.....		275	7.70
Lot 18, 5635 ft. land $400, lot 19, 5434 ft. land $375, Clark St.....		775	21.70
Murphy, Charles E., exec. est., Marietta L. Murphy, 61 Fletcher St.			

Name, Location and Description	Personal	Real	Total Tax
House $5500, lot 87, 10,728 ft. land $2675, 61 Fletcher St.		8175	228.90
Murphy, Daniel, 7 Yale St.	700		
Lots 8, 9, Forest St., 14,298 ft.		700	39.20
Murphy, Daniel and Annie, 7 Yale St.			
House $13,500, garage $1500, lot 59, pt. 60, 12,203 ft. land $2450		17450	488.60
Murphy, Elizabeth, 16 Clark St.			
House $2700, lot 23, 4365 ft. land $250, 14-16 Clark St.		2950	82.60
Murphy, Ellen L., et al., care of Herman D. Murphy, 18 Follen Rd., Lexington			
House $8000, 22,570 ft. land $2250, 14 Mason St.		10250	287.00
Murphy, Ellen L., 14 Mason St.			
5716 ft. land, Mason St.		575	16.10
Murphy, Ellen M., 9 Clark St.			
House $1300, lot 11, 3000 ft. land $175, 3600 ft. land, back, $25, 9 Clark St.		1500	42.00
Murphy, Francis E., 25 Marion St.	925		25.90
Murphy, Irene and Agnes, 25 Marion St.			
House $3500, land, pt. lot 6-5, 11,072 ft. $675		4175	116.90
Murphy, Jeremiah, 15 Lake St.			
House $2500, barn $100, 13,554 ft. land $1075, 13 and 15 Lake St.		3675	102.90
Murphy, John J., 21 Winchester Pl.	625		
House $1500, land 13,660 ft. $2050		3550	116.90
Murphy, John L., 1033 Main St.	125		3.50
Murphy, John R., 10 East St.	300		8.40
Murphy, Margaret J., 56 Salem St.	400		11.20
Murphy, Michael P. and Abbie P., 2 Clark St.			
House $2700, shed $25, 5630 ft. land $175, 3659 ft. land, back, $25		2925	81.90
Murphy, Patrick J. and Mary J., 28 Salem St.			
House $3500, lot A, 5025 ft. land $300		3800	106.40
Murray, Caroline J., 3 Elmwood Ave.	775		
House $5000, 3600 ft. land $1250, 3-5 Elmwood Ave.		6250	196.70
House $4000, lot 1, 16,896 ft. land $1700, 760 and 762 Main St., garage $1600		7300	204.40
House $2400, lot 24, 4408 ft. land $275, 10 and 12 Clark St.		2675	74.90
House $9000, land, 23 Fletcher St., 12,934 ft. $3225		12225	342.30
Lot 91, 5000 ft. land, East St.		100	2.80
Lots 4, 5, 6, 18,386 ft. land, back, Cross St.		550	15.40
Murray, Catherine L., 788 Main St.			
House $2500 barn $200, 13,700 ft. land $1375		4075	114.10
Murray, Elsie, 97 M. V. Parkway	3275		
House $9600, garage $1500, 6988 ft. land $1400		12500	441.70
House $10,000, land, 2-4 Cutting St., 7156 ft. $1425		11425	319.90
Land, Cutting St., 4964 ft. $1000		1000	28.00
Land, lot A1-A2, M. V. Parkway, 4242 ft. $850		850	23.80

Name, Location and Description	Personal	Real	Total Tax
Murray, James, 6 East St.			
House $2200, barn $50, lot 2, 5000 ft. land $300		2550	71.40
Murray, James O., 7 Governor's Ave	350		9.80
Murray, James S., 97 M. V. Parkway	525		14.70
Murray, John A., cor. Mt. Vernon St. and Winchester Pl	2525		70.70
Murray, John J., 23 Salem St	425		
House $4000, lot 18, 9917 ft. land $875, 23 and 25 Salem St., garage $200		5075	154.00
Lots 82, 83, 8388 ft. land, Sheridan Cir		325	9.10
Murray, William H., 9 Elm St.			
House $1200, 4863 ft. land $725		1925	53.90
Muserlian, Harry, 25 Park Ave	200		5.60
Nagle, Gertrude H., 127 Washington St.			
House $3000, lot B, 2334 ft. land $525		3525	98.70
Nash, Curtis W., 10 Lawson Rd	1125		31.50
Nash, Dorothy, 31 Wildwood St	500		14.00
Nash, Gertrude S., 10 Lawson Rd.			
House $15,000, garage $1500, lot C, 17,497 ft. land $3500, Lawson Rd		20000	560.00
Nash, Howard D., 31 Wildwood St	225		
House $9000, barn $2000, 17,128 ft. land $4275		15275	434.00
Nash, Joseph I., 15 Nelson St	150		4.20
Nauffts, Margaret J., 658 Main St.			
House $3000, land, lot B, 6683 ft. $2000		5000	140.00
Naumberg, Robert E., 129 Mt. Vernon St	1400		39.20
Nay, George M. and John H. Blodgett, trs. for J. C. Haartz, 73 Cornhill, Boston	2300		64.40
Neiley, Alice L., Myopia Rd.			
House $11,500, garage $2500, lots 3, 4, 42,387 ft. land $6350, 5 Wolcott Rd		20350	569.80
Lot 21, 138,834 ft. land Myopia Rd., lot 22, 122,186 ft. land McCall Rd		5475	153.30
House $30,000, barn $3000, lot 3, 171,000 ft. land $5125, Myopia Rd		38125	1067.50
Swan Rd., 37,043 ft. land $2225		2225	62.30
Neiley, George, Myopia Rd	8975		251.30
Neiley, Marion R., 63 Yale St	1000		
House $10,175, lot 198, 14,557 ft. land $2900		13075	394.10
Neill, Carrie L., 30 Cabot St	3200		
House $11,900, garage $2000, lot 5, pt. 6, 17,293 ft. land $3450, 30 Cabot St		17350	575.40
Neill, Edward Y., 30 Cabot St	1650		46.20
Nelson, Alma G., 58 Vine St.			
House $6500, garage $800, land, lot 10, 7900 ft. $1575		8875	248.50
Nelson, Arthur T., 110 State St., Boston			
Block $21,000, land, Common St., 9460 ft. $14,200		35200	985.60
Nelson, Arthur T., Trustee, Investment Realty Co., Boston			
12,000 ft. land $8400, 11,160 ft. land $1675,			

Name, Location and Description	Personal	Real	Total Tax
Church St		10075	282.10
Nelson, Bridget, 82 Cross St.			
House $1000, 1 acre land $1600, 2 3-8 acres land, back, $1500, lots 49, 50, 53, 54, 55, 13,632 ft. land $550, 86 Cross St		4650	130.20
Nelson, Edwin N., 5 Lagrange St	300		8.40
Nelson, Elin J., 62 Vine St.			
House $6000, lot 9, 62 Vine St., 7151 ft. land $1325		7325	205.10
Nelson, Ernest F., 58 Vine St	600		16.80
Nelson, Gustave, 62 Vine St	400		11.20
Nelson, Hartvig A., 30 Prince Ave	150		4.20
Nelson, John C., 65 Sheridan Cir	200		
House $4500, garage $250, lots 101, 103, 7332 ft. land $300, Sheridan Cir		5050	147.00
Nelson, John T., 20 Cedar St.			
House $2700, 5265 ft. land $275, garage $100		3075	86.10
Nelson, Martin, 30 Prince Ave	300		8.40
Nelson, Michael, 82 Cross St	100		2.80
Nelson, Michael and Margaret J., 82 Cross St.			
House $1500, barn $50, 40,000 ft. land $1600		3150	88.20
Nelson, Patrick heirs., care of Anthony Nelson, Brighton, Mass.			
House $2800, lots 310, 311, 316, 317, 14,172 ft. land $850, 251 and 253 Swanton St		3650	102.20
2 acres, pasture, Hill St		400	11.20
Nelson, Ruth, 20 Cedar St	150		4.20
New England Telephone & Telegraph Co., Boston	176900		
Building $10,000, 7800 ft. land $1950, 125 Washington St		11950	5287.80
New England Trust Co., et al. Exec. est. George F. Parker, 135 Devonshire St., Boston			
House $9800, 21,400 ft. land $5350, 63 Washington St		15150	424.20
Newell, Alice A., 426 Main St.			
House $5000, lot 2, 3942 ft. land $875		5875	164.50
Newman, Harriett L., 5 Summit Ave.			
House $9500, 8990 ft. land $1625		11125	311.50
Newman, Mabel D., 9 Cliff St	1450		
House $12,000, garage $1800, lot 7, pt. 8, 13,760 ft. land $2475		16275	496.30
Newman, Mary A. and John R., 35 Central St.			
House $5000, 18,872 ft. land $5650		10650	298.20
Newman, Sewall E., 9 Cliff St	175		4.90
Newton, Ethelyn S., 24 Wedgemere Ave.			
House $11,000, garage $1400, lot 46, 15,000 ft. land $3750		16150	452.20
Newton, P. Stewart, 24 Wedgemere Ave	2000		56.00
Nicholas, Alonzo D., 59 Yale St	2500		70.00
Nicholas, Alonzo D. and Nellie A., 59 Yale St.			
House $11,200, garage $1200, lot 196, 12,250 ft. land $2450		14850	415.80
Nichols, A. M., Burlington, Mass.			
Lot 108, 3708 ft. land, Sheridan Circle		150	4.20

Name, Location and Description	Personal	Real	Total Tax
Nichols, Grace S., Chelsea, Mass.			
Lot 118, 13, 072 ft. land $250, lot 120 11,444 ft. land $250, Hillcrest Parkway		500	14.00
Lot 119, 12,639 ft. land Hillcrest Parkway		250	7.00
Nichols, Grace S. and Harry G., Chelsea, Mass.			
House $7000, garage $1000, lots 121-122, 12,150 ft. land $600, 16,550 ft. $325, 30 Hillcrest Parkway			
House (unf), $4500, house (unf.)$4500, lots 94-95, 27,000 ft. land $1350, 16-18 Fells Rd.		10350	289.80
Nichols, Lawrence D., 23 Eaton St	200		5.60
Nichols, Mabel G., 29 Crescent Rd.			
House $8000, garage $800, land, lot 16, 7613 ft. $1375		10175	284.90
Nichols, Nathaniel M., 29 Crescent Rd	325		9.10
Nichols, Oren A., Manchester, N. H.			
Lot 106, 3696 ft. land, Sheridan Circle		150	4.20
Nicholson, Percy C., 326 Main St	1200		33.60
Nickerson, Carol M., 18 Grove St	2000		
House $9000, barn $2000, 106,177 ft. land $7425		18425	571.90
Nickerson, Emma F., 172 Highland Ave.			
House $6500, 11,383 ft. land $1600		8100	226.80
Nickerson, Freeman, 13 Cabot St	800		22.40
Nickerson, Georgianna, 13 Cabot St	300		
House $11,000, garage $1300, lot 170, 11,181 ft. land $2800		15100	431.20
Nickerson, Henry A., 433 Main St	1000		
House $11,000, garage $1500, lot 1, 18,683 ft. land $4675		17175	508.90
Nickerson, Hollis W., 18 Grove St	600		16.80
Nickerson, Mahala F., 25 Calumet Rd	500		
House $15,000, lot 57, 16,680 ft. $4675		19675	564.90
Nickerson, Mary L., 433 Main St	375		10.50
Nickerson, P. A., Heirs, 12 Foxcroft Rd.			
Land, pt. lot 83-84, Wedgemere Ave., 1200 ft. $225		225	6.30
Nicol, Thomas G., Mahone Bay, Nova Scotia			
Lot 8, 6964 ft. land $700, lots 13-15-18, 21,202 ft. land $2125, lots 23, 25, 13,227 ft. land $1325, Lebanon St.		4150	116.20
Nielson, Ellen M., 9 Holton St.			
House $3200, garage $200, land, lot 2, 9300 ft. $275		3675	102.90
Nielson, Hans R., 9 Holton St.	300		8.40
Niles, Louville V., 60 State St., Boston			
Lot 7, 13,667 ft. land $1375 pt. lot 9, 11,800 ft. land $950, pt. lot 11, 11,099 ft. land, Woodside Rd., $900, lot 6, 24,500 ft. land back, $1725, 17,000 ft. land $500, N. Winter Pond and Woodside Rd.		5450	152.60
16,543 ft. land, back, Lakeview Rd.		650	18.20
Lot 3, 7640 ft. land $2050, lot 4, 8000 ft. land $2150, lot 7, 9291 ft. land $925, lot 8, 7400 ft. land $750, pt. lot 14, 6620 ft. land $650,			

Name, Location and Description	Personal	Real	Total Tax
Everett Ave.		6525	182.70
Lot, 73, 14,432 ft. land, Foxcroft Rd		2600	72.80
Lot 71, 17,411 ft. land, Cambridge St		3125	87.50
Nolan, Joseph J., 9 Hancock St.			
House $5,500, lot 58, 7500 ft. land $1125		6625	185.50
Noonan, Elizabeth J., 23 Nelson St.			
House $3000, lot 2, 5410 ft. land $550, 23 Nelson St., garage $700		4250	119.00
House $3000, lot 3, 4672 ft. land $475, 25 Nelson St		3475	97.30
Lots 180, 181, 5000 ft. land, Kirk St		200	5.60
Noonan, Frederick C., 23 Nelson St	200		5.60
Noonan, James F., 27 Sheridan Circle	675		18.90
Noonan, James H., 27 Sheridan Circle			
House $2800, lot 100, 3660 ft. land $150		2950	82.60
Noonan, Mary E., 27 Sheridan Circle			
Garage $200, lots 96-98, 7286 ft. land, $300, Sheridan Cir		500	14.00
Noonan, Mary J., 54 Canal St			
House $4000, lot 46, 12,000 ft. land $725, 55 Water St		4725	132.30
Lot 38, 12,912 ft. land, Border Rd		125	3.50
Noonan, Patrick, 54 Canal St	2800		
House $5500, barn $1000, lot 60, 11,500 ft. land $575, 54 Canal St		7075	276.50
House $2200, pt. lot D, 3780 ft. land $150, 21 Hemingway St		2350	65.80
Pt. lot 24, 6,000 ft. land, Richardson St		300	8.40
Lot 72, 10,454 ft. land, Forest St		525	14.70
35,748 ft. land, Canal St		1775	49.70
Lot 10, 8533 ft. land $350, Chisholm Rd		350	9.80
Lot 71, 6350 ft. land, Chisholm Rd		250	7.00
Norcross, Mary E., 6 Lagrange St.			
House $6000, 8762 ft. land $2200		8200	229.60
Norman, Florence S., 14 Wedgemere Ave	1000		
House $14,000, lot 49, 20,025 ft. land $5600		19600	576.80
North, Frank A., Jr., 569 Washington St	450		12.60
North, Arthur L., 35 Central St	350		9.80
Norton, Harry A., 6 Copley St	1525		
House $11,000, pt. lot 176, 11,181 ft. land $2800, garage $1000		14800	457.10
Norton, Katherine C., 6 Copley St	500		14.00
Norton, Peter J. and Ellen T., 7 Forest Cir.			
House $3500, lot C, 17,785 ft. land $350		3850	107.80
Nourse, Nellie, 110 Church St.			
House $4500, 12,768 ft. land $3200		7700	215.60
Nowell, Annie C., et al., 64 Church St	1000		
House $12,500, 18,846 ft. land $4700		17200	509.60
Nowell, Annie W., 16 Stratford Rd	1000		
House and garage $16,000, lot 4, pt. 5, 14,693 ft. land $4250		20250	595.00
Nowell, George R., 11 Thompson St	325		9.10
Nowell, James, 16 Stratford Rd	2050		57.40
Noyes, Frank A., 169 Cambridge St	1250		
House $2000, barn $250, 2 greenhouses			

Name, Location and Description	Personal	Real	Total Tax
$2500, 1 sash-house, $400, 1 acre land $2000, 13½ acres land,back, $5400		12550	386.40
Noyes, Frank S., 1 Watson Pl	300		
Lot 65, 6400 ft. land, Watson Pl		250	15.40
Noyes, Luella H., 1 Watson Pl. House $2800, garage $200, lot 66, 4800 ft. land $250		3250	91.00
Nunnally, Lawrence, 68 Irving St	300		8.40
Nutt, Noel B., est., 62 Bacon St	400		11.20
Nutter, Harrie Y., 145 Mt. Vernon St	500		14.00
Nutting, Clifford P., 41 Calumet Rd	1100		30.80
Nutting, Clifford P. and Eva G., 41 Calumet Rd. House $11,500, lot 40, 12,192 ft. land $2450		13950	390.60
Nutting, Eva G., 41 Calumet Rd. 11,616 ft. land, $2325, Cabot St		2325	65.10
Nutting, Julia M., 17 Garfield Ave. House $3500, garage $100, office $800, lots 269, 270, 8000 ft. land $400, work shop $500		5300	148.40
Nutting, Leslie J., 17 Garfield Ave	300		8.40
Nutting, William J., 17 Garfield Ave	200		5.60
Nutting, Wm. J. and Leslie J., 17 Garfield Ave	1675		46.90
O'Brien, Arthur L. and Florence L., 15 Thompson St. House $2800, lot 3, 13-15 Thompson St., 4965 ft. land $3725		6525	182.70
O'Brien, John J., 38 Pond St House $3500, barn $3500, 4 acres land $1600		8600	240.80
O'Brien, Joseph M., 5 Arthur St	100		2.80
O'Brien, Mae V., 259 Washington St. House $5000, lot 16, 5000 ft. land $900		5900	165.20
O'Brien, Michael, North Cambridge Lots 151, 155, 7440 ft. land, Irving St		450	12.60
O'Brien, Philip, 8 Chapin Ct	200		5.60
O'Brien, Wm. P., Jr., 205 Cambridge St	100		2.80
O'Brien & Foley, 702 Main St	1150		32.20
O'Callahan, Annie F., 700 Washington St	250		7.00
O'Callahan, Daniel, 700 Washington St	300		8.40
O'Callahan, Daniel J. and Annie F., 700 Washington St. House $2000, 3 buildings $500, 35,000 ft. land $500, 700 Washington St		3000	84.00
Lot 1, 14,521 ft. land, Highland Ave		575	16.10
O'Connell, Catherine, 3 Middlesex St. House $2000, 10,000 ft. land $500, 15,034 ft land, back, $450		2950	82.60
O'Connell, Charles L., 3 Middlesex St	225		6.30
O'Connell, Edward, 3 Middlesex St	100		2.80
O'Connell, Elizabeth B., 7 Oak St. House $2000, 4688 ft. land $325		2325	65.10
O'Connell, Elsie M., 15 Oak St	400		11.20
O'Connell, James V., 15 Oak St. House $2500, 6440 ft. land $450, garage $100		3050	85.40
O'Connor, Catherine F. and Ella M., 48 White St			

Name, Location and Description	Personal	Real	Total Tax
House $1800, 14,700 ft. land $875		2675	74.90
O'Connor, Charles E., 18 Stevens St.			
House, 16 Bridge St. and 18 Stevens St., $4000, house, 12 Bridge St., $1200, 20,883 ft. land $2725		7925	221.90
O'Connor, Charles T., 18 Stevens St	100		2.80
O'Connor, Hannah, 23 Cross St.			
House $2500, garage $200, 10,276 ft. land $725, 23 Cross St		3425	95.90
O'Connor, James H., 52 Water St	750		21.00
O'Connor, John 149 Swanton St.			
Lots 646, 647, 6217 ft. land, Swanton St		375	10.50
O'Connor, John et al., 149 Swanton St.			
House $3000, lots 642, 643, 644, 645, 10,942 ft. land $650, 149 and 151 Swanton St., garage $75		3725	104.30
O'Connor, Joseph E. and Mary A., 961 Main St.			
House $4500, lot 24, 4667 ft. land $325, 961 Main St. and 1 Russell Rd		4825	135.10
O'Connor, Patrick, 38 White St	300		
House, 34 and 36 White St., $2000, house, 38 White St., $2500, house, 40 White St., $1500, 25,200 ft. land $1500, White St		7500	218.40
Store $500, 4460 ft. land $450, 883 Main St.		950	26.60
O'Connor, Roger, 39 Pickering St.			
House $5750, house $1800, 14,750 ft. land $750, 39 Pickering St. and 76 Sheridan Cir.		8300	232.40
O'Connor, William, 23 Cross St	350		
Lots 1, 2, 3, 14,434 ft. land $1025, Cross St.		1025	38.50
O'Doherty, Hugh J., 49 Canal St	250		7.00
O'Donnell, Alice, 898 Main St.			
House $3500, 10,675 ft. land $850, garage $800		5150	144.20
O'Donnell, Catherine A., 48 Swanton St.			
House $4000, 8500 ft. land $675, 46-48 Swanton St		4675	130.90
O'Donnell, Catherine, Trustee, 12 Olive St.			
House $1000, 10,275 ft. land $300		1300	36.40
Oechner, Charles L., Heirs, care of Dr. John F. Oechner, New Orleans, La.			
Lots 37, 38, 39, 40, 10,000 ft. land, Cross St.		500	14.00
O'Flaherty, Sarah K., 5 Dunham St.			
House $3000, barn 500, 7500 ft. land $675		4175	116.90
Oglesby, Sadie E. J., 68 Albion St., Somerville			
House $6000, lot 3, 4828 ft. land $475, 6 Lebanon St., garage $900		7375	206.50
O'Hara, Francis J., 34 Mystic Ave	1850		
House $5500, barn $800, 41,000 ft. land $8200, 34 Mystic Ave		14500	457.80
O'Leary, Arthur H., 104 Church St.			
House $5000, 5150 ft. land $1175, 104 Church St		6175	172.90
O'Leary, Catherine E. and Daniel J., 16 Kendall St			

Name, Location and Description	Personal	Real	Total Tax
House $1300, 2500 ft. land $375		1675	46.90
O'Leary, Ella G., 183 Washington St.			
House $5000, garage $600, 6909 ft. land $1375		6975	195.30
O'Leary, John S., 183 Washington St	125		3.50
O'Leary, Michael E., 34 Grove St	125		3.50
Olivadoti, Frank and Katrina, 41 Richardson			
House $2500, lot 26, 12,000, ft. land $725 (unf) garage $300		3525	98.70
Oliver, Alice and William M., 24 Bunker Hill Charlestown			
Lot 21, 4000 ft. land, Cross St		150	4.20
Oliver, Minnie C., 24 Bunker Hill St. Charlestown			
Lots 20, 22, 8000 ft. land, Cross St		325	9.10
Olmstead, Leslie C., 4 Madison Ave.			
House $2500, 15,440 ft. land $2475		4975	139.30
Olson, Lucy A., 16 Salisbury St	4825		135.10
Olson, Alfrida B., 30 Prince Ave.			
House $5000, garage $700, lot 17-19, 24,012 ft. land $2400		8100	226.80
Olson, Sigrid V., 30 Prince Ave	100		
Pt. lot 21-22, 8437 ft. land $850, Prince Ave		850	26.60
O'Melia, Catherine H., 40 Sheridan Cir.			
House $2800, hennery $50, lots 77, 78, 7437 ft. land $150, 40 Sheridan Cir		3000	84.00
Lot 22, 5111 ft. land, Glenwood Ave		200	5.60
O'Melia, Michael, 18 Loring Ave.			
House $3500, lots 336, 337, 5000 ft. land $300, 18 and 20 Loring Ave		3800	106.40
O'Melia, Nora, 16 Loring Ave.			
House $2500, lots 338, 339, 5000 ft. land $300		2800	78.40
O'Neil, Frank E., 11 Alben St	1000		28.00
O'Neil, Frank and Mary A., 11 Alben St.			
House $3500, 6566 ft. land $450, garage $500		4450	124.60
O'Neill, James F., 20 Mystic Ave	100		2.80
Ordway, Clarence E., 371 Main St	3825		
House $16,000, garage $1200, lot 2, pt. 3, 12,325 ft. land $2700		19900	664.30
Ordway, Henry C., 20 Myrtle St	4600		
House $12,000, garage $2000, 18,371 ft. land $4050, 20 Myrtle St		18050	634.20
House $4500, 9065 ft. land $2000, 21 Myrtle St		6500	182.00
6224 ft. land, Mystic Valley Parkway		1375	38.50
House $2500, 8346 ft. land $1825, 161 Mt. Vernon St		4325	121.10
Orpin, Amy D., 15 Sheffield West			
House $13,500, Lot 6, 11,997 ft. land $3000 Sheffield West		16500	462.00
Orpin, Robert C., 15 Sheffield West	1800		50.40
Orr, Charlotte P., care of Hugh McClure, 128 Broadway, American Natl. Bank, New York City, N. Y.			
House $6000, garage $800, 21,840 ft. land $5025, 379 Main St		11825	331.10

Name, Location and Description	Personal	Real	Total Tax
Osburne, George F., 5 Nelson St.	875		24.50
Osborne, Norman V., 22 Brookside Ave.	250		7.00
Lot 17A, 3905 ft. land $400, Governor's Ave.		400	11.20
Lot 15, 5816 ft. land, Governor's Ave.		575	16.10
Lot 17, 5786 ft. land, Governor's Ave.		575	16.10
Osborne, Norman V. and Hattie E., Brookside Ave.			
House (unf.) $5500, lot 14, 6669 ft. land $1000, Madison Ave. West		6500	182.00
O'Sullivan, Drusilla, Heirs, 10 Baldwin St.			
House $1800, Lot 12, 10,000 ft. land $400		2200	61.60
O'Sullivan, Johanna T. and Ellen G., and Katherine A. O'Connor, 19 Kendall St.			
House $1200, lot 4, 9221 ft. land $1375, 15-17 Kendall St.		2575	72.10
House $2500, lot 5, 6426 ft. land $975, 19 Kendall St.		3475	97.30
Packer, Frank M., Philadelphia, Penn.			
House $8500, garage $1200, lot 1, 8100 ft. land $1550, 1 Edgehill Rd.		11250	315.00
Packer, William S., 11 Yale St.	125		3.50
Packer, William S. and Mary F. G., 11 Yale St.			
House $8500, pt. lot 60, 10,239 ft. land $2050.		10550	295.40
Page, Annie A., 84 Bacon St.	2200		61.60
Page, A. Louise, 20 Everett Ave.	1800		
House $15,000, barn $3000, pt. lots 9, 10, 12,000 ft. land $3600, 5841 ft. land, back, $575, 20 Everett Ave.		22175	671.30
Page, Esther, 22 Everett Ave.	500		14.00
Page, Harriet A., 28 Maxwell Rd.			
House $5500, garage $600, lot 8½, 4619 ft. land $825.		6925	193.90
Page, John E., 22 Everett Ave.	3000		84.00
Page, John E. and Esther F., 22 Everett Ave.			
House $14,000, lot 11, pt. 10, 12,000 ft. $3600, 6423 ft. land, back, $650		18250	511.00
Page, John E. and John Abbott, Trustees under will of Eben B. Page, 22 Everett Ave.			
House $12,000, 16,522 ft. land $4950, 84 Bacon St.		16950	474.60
Garage and pergola $6000, pt. lot 5, 4937 ft. land $1400, Stratford Rd.		7400	207.20
Page, Louis E., 20 Everett Ave.	3625		101.50
Page, Olive, 22 Everett Ave.	700		19.60
Page, Susie F., Melrose			
Lot 11, 8000 ft. land, Baldwin St.		250	7.00
Page, Wallace G., 6 Lawson Rd.	1700		47.60
Page, Sam K., Jr., Arlington St.	1650		46.20
Paine, Audrey L., 41 Myrtle Ter.	1200		33.60
Paine, Frank R., 40 Lloyd St.	1100		30.80
Paine, Lilla C., 40 Lloyd St.			
House $5000, lot 5, pt. 4, 6625 ft. land $1200.		6200	173.60
Paine, Sidney S., 41 Myrtle Ter.	950		26.60
Palfery, Robert G., 28 Lakeview Rd.	775		21.70

Name, Location and Description	Personal	Real	Total Tax
Palfery, Robert G. and Marion R., 28 Lakeview Rd.			
House $8000, garage $1500, lot 43, 9858 ft. land $2475		11975	335.30
Palmer, Annie S., 9 Kenwin Rd			
House $9500, 23,196 ft. land, Kenwin Rd., $1850, garage $1000		12350	345.80
Palmer, Clara H., Myopia Rd	500		
House $30,000, garage $4000, lots 5, 6, pt. 4, 201,200 ft. land $6025		40025	1134.70
Palmer, Clarence F., 80 Curtis St., West Somerville			
Lot 168, 3246 ft. land, Washington St		325	9.10
Palmer, Elsie A., 6 Walcott Rd.			
House $8000, lot 16, 9900 ft. land $1575		9575	268.10
Palmer, Eve M. and Frances K., and M. Frances Jones, 5 Dix Ter.			
House $4000, 6000 ft. land $1375		5375	150.50
Palmer, Guy P., 9617 S. Winchester Ave., Chicago, Ill			
Land, lot 1-2, Forest St., 26,300 ft. $300		300	8.40
Palmer, Wallace P., 9 Kenwin Rd	175		4.90
Palmer, William I., Myopia Rd	6825		191.10
Paoluccio, Alberto, 76 Loring Ave.	300		8.40
Papas, Prodromas N., 384 Commonwealth Ave., Boston			
Lots 223, 224, 23,273 ft. land, Henry St		250	7.00
Pappas P. K., 556 Main St	500		14.00
Pappas, Peter, 10 Clark St	550		15.40
Parish of the Epiphany, care of Rev. Allen Evans, Jr., 3 Glengarry			
House $8500, garage $150, lot 9, 10,228 ft. land $2050, 3 Glengarry		10700	299.60
Parish, Harold C. and Florence E., 14 Park Ave.			
House $8500, lot 14, 5591 ft. land $850		9350	261.80
Park Battery Station, 583 Main St	300		8.40
Park, Annie R. B., 132 Forest St.			
House $7000, 10,290 ft. land $725, 132 Forest St		7725	216.30
10,000 ft. land $700, 51,349 ft. land, back, $1025, Forest St		1725	48.30
Park, Arthur N., 24 Arlington Ave., Somerville			
Lot 2, 14,661 ft. land, Everett Ave		5125	143.50
Park, Edward W., Trustee, 25 Park Ave.			
House $14,000, garage $1000, lot 4, 25 Park Ave., 20,870 ft. land $3750		18750	525.00
Lots 1-2, Highland Ave., 8734 ft. land $1575, 8176 ft. land $1475		3050	85.40
Park, Francis E., 12 Norwood St.			
House $5500, 11,420 ft. land $2850		8350	233.80
Park, Kenneth B., 132 Forest St	1250		35.00
Parker, Clara H., 180 M. V. Parkway			
House $4000, garage $300, 8318 ft. land $1825		6125	171.50
Parker, Ernest E., 132 Mt. Vernon St	200		5.60
Parker, Eugenia, 408 Main St	1150		32.20

Name, Location and Description	Personal	Real	Total Tax
Parker, Fanny F., 408 Main St.			
House $9000, barn $1500, garage $1000, 20,000 ft. land $4200, 52,410 ft. land $3150...		18850	527.80
House $9000, 11,343 ft. land $2050, 8 and 10 Mason St.		11050	309.40
House $8000, lot 9, 5382 ft. land $1075, 14 Manchester Rd.		9075	254.10
Lot 8, 5320 ft. land, Manchester Rd.		1075	30.10
Parker, Harrison L., 103 Mt. Vernon St.	2225		62.30
Parker, Sarah R., 103 Mt. Vernon St.			
House $5000, 3630 ft. land $800		5800	162.40
Parker & Lane Co., Church St.	2850		
House $1500, barn $1500, shop $500, wagon shed $300, sheds $500, office and scales $1500, garage $1000, 54,165 ft. land $2575, 4 acres meadow $400, 38-42 Cross St.		9775	353.50
Parkhurst, Emma W., Oak Noll	3550		
House $22,000, barn $3500, 45,125 ft. land $8050, 95,887 ft. land $1000, Oak Knoll		34550	1066.80
Land, lot C, Brooks St., 8703 ft.		250	7.00
Lots 8, 9, 10, pt. 7, 39,755 ft. land $1200 and 8289 ft. land $425, Brooks St.		1625	45.50
One building $200, 81,000 ft. land $10,500, Oak Knoll		10700	299.60
House $8000, land B, Brooks St., 13,305 ft. $1600		9600	268.80
Parkhurst, Katherine R., 30 Grove St.	1000		
House $14,000, land, lot A, 28 and 30 Grove St., 12,656 ft. $1525		15525	462.70
Parkhurst, Lewis, Oak Knoll	3600		
House $5500, barn $800, 14,570 ft. land $3650, 473-475 Main St.		9950	379.40
Parkhurst, Richard, 30 Grove St.	2000		56.00
Parkhurst, Louis H., Chester I. Campbell and Forrest W. Norris, Trustees, care of United Trust, Boston			
Block $20,000, 11,007 ft. land $19,250, 536 Main St.		39250	1099.00
Parkhurst, Louisa F., Somerville			
House $1300, 14,000 ft. land $700, 8321 ft. land $150, 138 Forest St.		2150	60.20
Parkin, Walter C., 64 Vine St.			
House $3000, land, lot A, 2522 ft. $500		3500	98.00
Parlette, Joseph S., 15 Clark St.	100		2.80
Parshley, Emma L., 6 Warren St.	1000		
House $6800, garage $800, 13,236 ft. land $3300, 9625 ft. land, back, $2400		13300	400.40
Parshley, Fred W., 15 Stevens St.	100		2.80
Parshley, Fred W. and Christina, 15 Stevens St.			
House $5500, garage $1200, 13,800 ft. land $2475		9175	256.90
Parshley, Frederic A., 6 Warren St.	800		22.40
Parsons, Edwin E., 378 Main St.	325		9.10
Parsons, Florence W., 73 Bacon St.	300		
House $12,000, garage $600, lot 1, 12,064			

Name, Location and Description	Personal	Real	Total Tax
ft. land $4225		16825	479.50
Parsons, Harry S., 73 Bacon St.	1500		42.00
Parsons, Helen S., 6 Bruce Rd.	1175		32.90
Parsons, Thomas and Julia J., 61 Sheridan Cir. House $6500, lots 95, 97, 7260 ft. land $300, 59-61 Sheridan Cir.		6800	190.40
Parsons, William L., 6 Bruce Rd.	100		2.80
Parsons, William L. and Helen S., 6 Bruce Rd. House $9000, garage $900, land, lot 27, 9200 ft. $1925		11825	331.10
Patch, Gertrude A. and Edith R., 563 So. Winter St., Adriance, Mich. Lot 98, 14,535 ft. land, Fells Rd.		300	8.40
Patricia Beauty Shop, care of Miss MacPartland, 572 Main St.	100		2.80
Pattee, Alice R., 86 Bacon St.	2000		56.00
Pattee, Fred L., 86 Bacon St.	3400		
House $12,000, garage $3500, 15,162 ft. land $4550		20050	656.60
Patterson, A. R., 535 Beacon St., Boston	500		14.00
Paul, Alexander M. and Lucille P., 54 Wedgemere Ave.	2400		
House $12,000, garage $2500, lot 127, pt. 128, 16,092 ft. land $4025, lot 126, pt. 125, 14,250 ft. land, back, $2850		21375	665.70
Paul, Lucille P., 54 Wedgemere Ave	500		14.00
Pearson, John Byron, 228 Highland Ave.	1000		
House $6500, lot 12, 10,050 ft. land $1800		8300	260.40
Peatfield, Elizabeth M., Arlington Lot 2, pt. 6, 21 acres, High St.		1000	28.00
Pecker, Frank S., 20 Cabot St.	1300		
House $12,000, barn $800, lot 159, pt. lot 155, lots 156, 157, 19,572 ft. land $4900		17700	532.00
Pecker, Josephine T., 5 Copley St. House $7500, lot 180, 15,557 ft. land $3900		11400	319.20
Pecker, Mary L., 20 Cabot St.	700		19.60
Pecone, Joseph, 406 Market St., Brighton Lots 319, 343 to 346 inc., 12,884 ft. land, Swanton St.		775	21.70
Pederson, Dora C., Somerville House $7000, garage $400, lot 1, 7850 ft. land $1425, 40 Eaton St. and 217 Highland Ave.		8825	247.10
Peel, Joseph B., 34 Pickering St.	100		2.80
Peirce, Henry F. and Persis S., 22 Park Rd. House $6500, 8100 ft. land $1225, 22-24 Park Rd.		7725	216.30
Penaligan, Mary, 16 Maxwell Rd. House $5000, lot 7, 5650 ft. land $950		5950	166.60
Pendleton, Joseph B., 109 Cambridge St. House $9500, lot 3, 11,773 ft. land $2125		11625	325.50
Penna, Sebastiano, 30 Irving St. Lot 124-128, 5400 ft. land $300, Irving St.		300	8.40
Penna, Sebastino and Pasqualina, 30 Irving St. House $2600, lots 120, 116, 5600 ft. land $325,			

Name, Location and Description	Personal	Real	Total Tax
garage $100		3025	84.70
Penta, Maria, 120 Swanton St.			
House and store $4500, lot 1, 114-116-118 Swanton St., 12,660 ft. land $875, garage $500		5875	164.50
Penta, Antonio and Maria, 120 Swanton St.			
House $2200, 3900 ft. land $250, 88 Swanton St.		2450	68.60
Pentz, Herbert H., 417 Main St.	625		
House $8000, garage $650, land, 417 Main St., 15,844 ft. $3800		12450	366.10
Perkins, Clarence E., 92 Cross St.	100		
Lots 49, 50, 12,370 ft. land, Cross St.		625	20.30
Perkins, Clarence M., St. Louis, Mo.			
Pt. lots 18, 20, 3750 ft. land, East St.		150	4.20
Perkins, Claude H., 983 Main St.	650		18.20
Perkins, Grace C., 11 Symmes Rd.	150		
House $10,000, pt. lots 12, 13, 5909 ft. land $1075		11075	314.30
Perkins, Katherine M., 10 Crescent Rd.	150		4.20
Perkins, Ralph T., 10 Crescent Rd.	225		6.30
Perkins, Robert H., 11 Symmes Rd.	450		12.60
Perkins, Samuel E., 10 Crescent Rd.	1900		
House $6500, garage $1200, lot A, 6898 ft. land $1250		8950	303.80
Perry, Franklin W., Heirs, North Wilmington			
House $4000, barn $500, lot 48, 4655 ft. land $475, 18 Lebanon St.		4975	139.30
Perry, Joseph W., 727 Washington St.	100		
House $2000, barn $300, 2½ acres land $1600		3900	112.00
Perry, John G., 205 Washington St.	2775		
House $6000, lot 1, 6847 ft. land $1225		7225	280.00
Peterson, Delia, 91 Irving St.			
House $2000, shed $50, lot 5, 7930 ft. land $325, 15 Baldwin St., garage $100		2475	69.30
Peterson, Florence E., 17 Canal St.	100		2.80
Peterson, George H., 50 Lake Ave., Woburn			
Lot 34, 3886 ft. land, Highland View Ave.		125	3.50
Peterson, Harris A., 7 Harrison St.	1425		39.90
Peterson, Harris A. and Mavis G., 7 Harrison St.			
House $7000, garage $1200, lot 11, 14,488 ft. land $2900		11100	310.80
Peterson, John W., 15 Baldwin St.	150		
Land, back, Cross St., ½ acre $500, ½ acre $1000		1500	46.20
Petrie, Herbert J., 534 Main St.	875		24.50
Pettingell, Edith R., 2 Rangeley Ridge	650		
Lot 7, 9615 ft. land $1925, Rangeley Ridge		1925	72.10
Pettingell, Roger V., 2 Rangeley Ridge	2800		
House $9000, lot 7A, 10,000 ft. land $2000, garage $1000, 22,235 ft. land $2225, Rangeley Ridge		14225	476.70
Petts, Sanford F., Myopia Rd.	3000		
House $18,000, barn $3500, 2 henneries $300, lots 1, 2, 47,750 ft. land $1900, lots 25 to 30,			

Name, Location and Description	Personal	Real	Total Tax
inc., 273,311 ft. land $6825, pt. lot 31, 73,530 ft. land, back, $750		31275	959.70
Petts, Sanford F., Jr., Myopia Rd.	1425		39.90
Pfaff, Elizabeth F., 12 Fells Rd.	400		11.20
Phelan, Isabelle Henry St.			
House $1000, lots 218, 219, 20,711 ft. land $200, Henry St.		1200	33.60
Lot 220, 11,095 ft. land, Henry St.		100	2.80
Phelan, Joseph J., 4 Westland Ave.	100		2.80
Phelan, Marie A., 4 Westland Ave.			
House $7500, lot 4, 7400 ft. land $750, lot 3, 7283 ft. $375		8625	241.50
Phibbs, Elizabeth, 57 Pond St.			
House $1650, barn $25, 15,700 ft. land $625		2300	64.40
Philbrick, Otis A., 10 Hillcrest Parkway			
House $4500, lot 209, 15,850 ft. land $800		5300	148.40
Phippen, Addie E., 221 M. V. Parkway	175		
House $10,500, 12,570 ft. land $2775, 221 M. V. Parkway		13275	376.60
Phippen, Addie E., and Emma G. Rice, 221 M. V. Parkway			
House $3200, 4560 ft. land $325, 37 and 39 Swanton St.		3525	98.70
House, 38 Myrtle Ter., $5000, garage $1200, house, 52 Myrtle Ter. $2000, 10,888 ft. land $1525 and 104,127 ft. $10,425		20150	564.20
House $5500, 50 Myrtle Ter., 5690 ft. land $800		6300	176.40
House $10,000, land, lot 2, 239 M. V. Parkway, 10,504 ft. $2100		12100	338.80
Phipps, Louise, 25 Cabot St.	850		23.80
Phipps, Edwin L. and Louise, 25 Cabot St.	1000		
House $10,000, lots 11-12, garage $1200, 11,766 ft. land $2950, 25 Cabot St.		14150	424.20
Piccolo, Mary E., 7 Park Ave.			
House $7000, lot 7, 5930 ft. land $900, 7 Park Ave.		7900	221.20
Piccolo Bros., 553 Main St.	4800		134.40
Pickering, Dana C., 37 Hemingway St.	200		5.60
Pickering, Harry J., 34 Hemingway St.	1175		32.90
Pierce, Francis A., Arlington, Mass.			
10,000 ft. land, High St.		100	2.80
Pike, Addison R., 65 Church St.	500		14.00
Pike, John J., 56 Orient St., W. Medford	650		18.20
Pike's Auto Service, 674 Main St.	150		4.20
Pilkington, Harry L., 5 Wilson St.	225		6.30
Pilkington, Harry L. and Madeline H., 5 Wilson St.			
House $3500, barn $300, lot 6, 16,060 ft. land $1450		5250	147.00
Piluso, Antonio, 834 Main St.			
House $2500, barn $1200, 8997 ft. land $900, pt. lot 16		4600	128.80
Pin Togle Co., 18 Cross St.	3000		84.00
Pinkham, Raymond E., Orange, N. J.			

Name, Location and Description	Personal	Real	Total Tax
House $12,000, 1 Cliff St. and 246 Highland Ave., garage $1200, pt. lot 11, 10,952 ft. land $1975		15175	424.90
Pinkous, Isadore S., 12 Cross St.	425		11.90
Piper, Henry D., Nashua, N. H.			
Lot 91, 13,272 ft. land Foxcroft Rd., $3325		3325	93.10
Pizzano, Ciriaco, 18 Highland Ave.	150		
House $1850, house $1250, 7080 ft. land $275. 17 and 17½ Spruce St.		3375	98.70
18 Highland Ave., house $2500, 1 ⅔acres, $600		3100	86.80
Pizzano, Michele, 90 Harvard St.			
Lot 6, 3458 ft. land, Harvard St.		175	4.90
Pizzano, Michele and Maria, 90 Harvard St.			
House $2000, lots 10, 14, 5810 ft. land $350, 90 Harvard St.		2350	65.80
Plude, Emma M., 20 Mystic Ave.	200		5.60
Plude, George ,Jr., 20 Mystic Ave.	725		
House $3500, barn $50, 8500 ft. land $1625, 20 Mystic Ave.		5175	165.20
Plummer, Florence E., 12 Clematis St.	400		11.20
Plummer, Martha E., 21 Winthrop St.			
House $5000, garage $250, 15,258 ft. land $2750, 21 Winthrop St.		8000	224.00
Poinier, Marie H., 15 Calumet Rd.	1400		
House $9000, garage $2000, lot 66, 12,000 ft. land $3000, 15 Calumet Rd.		14000	431.20
Poinier, Paul D., 15 Calumet Rd.	725		20.30
Poland, Annie, 19 Canal St.			
Lot 6, 6906 ft. land $150, Rock Ave.		150	4.20
Poland, George R., 19 Canal St.	1125		
House, 19 Canal St., $3500, house, 23 Canal St., $2200, 30,800 ft. land $1850, Canal St., barn $250		7800	249.90
Politano, Emmanuella, 11 Summer St.			
Lot 26, 11,850 ft. land, Summer St., $350		350	9.80
Politano, Maria E., 11 Summer St.			
House $1800, barn $250, pt. lot 27, 4020 ft. land $125, 11 Summer St.		2175	60.90
House $2800, lot 19, 10,612 ft. land $200, 18 and 20 Summer St.		3000	84.00
Lots 20, 21, 21,449 ft. land, Summer St.		450	12.60
Pond, Amelia H., 102 Cambridge St.	3200		89.60
House $18,000, 63, 400 ft. land $8800, 102 Cambridge St.		26800	750.40
Land, High St., 29,671 ft. $3550		3550	99.40
Pond, Amy E., 4 Prospect St.			
Lots 16-20, inc., 25,050 ft. land $1500, Cross St.		1500	42.00
Land, lots 10-15, inc., 7, 8, 9, pt. 6, 2-34, pt. 5, 15,020 ft. $900, 32,058 ft. $1925, 36,060 ft. $2175, Marion St.		5000	140.00
Pond, Amy E., care of Joseph Marrone, 5 Marion St.			
House $5000, lot 1, 8740 ft. land $525,			

Name, Location and Description	Personal	Real	Total Tax
5 Marion St., garage $100		5625	157.50
Pond, Clarence H., 102 Cambridge St.	1125		31.50
Pond, Clara L., 144 Mt. Vernon St.	1000		
House $10,000, 22,075 ft. land $4850		14850	443.80
Pond, Frances D., 8 Prospect St.	1200		33.60
House $13,400, 23,933 ft. land $5275, 8 Prospect St.		18675	522.90
House and garage $6000, 20,724 ft. land $2075, 38 Prospect St.		8075	226.10
26,042 ft. land, Prospect St.		2600	72.80
23,578 ft. land, east of Highland Ave.		4250	119.00
19½ acres pasture and woodland, back, Prospect St.		9750	273.00
Pond, Gardner D., 4 Prospect St.	1000		28.00
Pond, Kenneth P., 10 Prospect St.	1000		28.00
Pond, Preston, 8 Prospect St.	5025		140.70
House $8000, 10,094 ft. land $2225, 4-6 Prospect St.		10225	286.30
Pergola $2000, 26,460 ft. land $2650, rear 8 Prospect St.		4650	130.20
House $6500, 14,207 ft. land $3125, 10 Prospect St.		9625	269.50
Pond, Preston, et al., Trustees, Winchester Country Club Trust., care of Jos. L. S. Barton, Swan Rd.	475		13.30
House $4500, barn and buildings $2900, 51 acres land $15,300, Hutchinson Rd.		22700	635.60
Shed $200, 4½ acres $3000, 24 acres $7200, Arlington St., back, 25 acres $7500		17900	501.20
7 acres land, Hutchinson Rd.		2100	58.80
Pond, Shepard, 102 Cambridge St.	2250		63.00
Ponta, Mary, 120 Swanton St.	200		5.60
Poole, Irene, 10 Lebanon St.	800		
House $6500, lot 9, 7009 ft. land $700, 10-12 Lebanon St.		7200	224.00
Pope, Almira H., 5 Symmes Rd.			
House $7500, garage $1000, pt. lot 15, 6279 ft. land $1125		9625	269.50
Pope, Fred A., 5 Symmes Rd.	2350		65.80
Potter, Archie S., 25 Lakeview Rd.			
House $8500, lot 35, 9274 ft. land $2325		10825	303.10
Potter, Frank W., 11 Willow St.	400		11.20
Potter, George B., 14 Stone Ave.	100		2.80
Potter, George B. and Eileen, 14 Stone Ave.			
House $5500, land, lot 20-A, 4418 ft. $450 5920 ft. $600		6550	183.40
Powers, Christopher A., 22 Elmwood Ave.	225		6.30
Powers, James L., 149 Swanton St.	300		8.40
Powers, Elizabeth C., 928 Main St.			
House $4000, lots 1, 2, 13,824 ft. land $975, 928 Main St., garage $1000		5975	167.30
Powers, Hannah, 11 Glenwood Ave.			
Lot 37, 4800 ft. land $200, Glenwood Ave.		200	5.60
Powers, John H. and Marion P., 18 Mt. Pleasant St.			

Name, Location and Description	Personal	Real	Total Tax
House $4000, lot 7, 7514 ft. land $1500, 16-18 Mt. Pleasant St.		5500	154.00
Powers, Martin A., 971 Main St.	350		9.80
Powers, Patrick J., 2 Watson Pl.	200		
House $3000, lots 60, 61, 6184 ft. land $300, garage $600		3900	114.80
Pratt, Alice H., 8 Lagrange St.			
House $6000, land $8801 ft. $2200		8200	229.60
Pratt, Ardena P., 303 Washington St.			
House $8000, pt. lot 2, 6120 ft. land $925 303-305 Washington St., garage $700		9625	269.50
Pratt, Edna M., W. Palm Beach, 117-119 N. Poinsetta Rd., Florida, P. O. Box 307 Pt. lot 11, 9200 ft. land, Wedgemere Hts.		100	2.80
Pratt, Elsie S., 5 Grove St.			
House $4000, 8402 ft. land $1500		5500	154.00
Pratt, Fred W., 34 Tremont St.	100		2.80
Pratt, George E., 15 Wildwood St.	900		25.20
Pratt, Kenneth M., 15 Wildwood St.	150		4.20
Pratt, Lester A., 303 Washington St.	525		14.70
Pratt, Leon R., 294 Washington St.	3000		84.00
Pratt, Lizzie E., 15 Wildwood St.			
House $4000, barn $800, 11,292 ft. land $2250, 1656 ft. land, back, $100		7150	200.20
Pray, Wendell B., 5 Lawrence St.	375		10.50
Pray, Wendell B. and Arlie B., 5 Lawrence St.			
House $12,000, garage $800, lot 12, 8665 ft. land $1725		14525	406.70
Preeper, Hannah M., 24 Westley St.			
House $3800, 10,396 ft. land $1050, 24 Westley St., garage $200		5050	141.40
House $2800, 8904 ft. land $900, 26 and 28 Westley St.		3700	103.60
House $2700, lot 15, 7920 ft. land $800, 33 Westley St.		3500	98.00
House $2200, lot 20, 4114 ft. land $400, 50 Nelson St.		2600	72.80
Pressy, Helen A., care of Harrie Y. Nutter, 145 Mt. Vernon St.			
House $2800, 7988 ft. land $1750		4550	127.40
Preston, Fred A., 12 Madison Ave.	600		16.80
Preston, Vienna G., 12 Madison Ave.			
House $8000, 38,780 ft. land $6200		14200	397.60
Price, Louis A., 143 Washington St.	175		4.90
Price, Merryman S., 316 Washington St.	150		4.20
Price, Rufus B., 13 Winchester Pl.			
House $800, 10,635 ft. land $2125, garage $400		3325	93.10
Priest, Ruth S., 8 Ridgeway	825		23.10
Prime, Winfield F., 18 Prospect St.			
House $6500, 14,347 ft. land $3150		9650	270.20
Procopio, John and Theresa, 18 Olive St.			
House $1200, 12,060 ft. land $350		1550	43.40
9950 ft. land $300, Olive St.		300	8.40
Proctor, Emma B., 37 Cabot St.	1250		

Name, Location and Description	Personal	Real	Total Tax
House $12,500, garage $2000, lots 6, 8, 19,935 ft. land $3975		18475	552.30
Proctor, George N., 37 Cabot St.	4650		130.20
Profenzano, Pietro and Maria, 37 Florence St. House $4000, lots 26, 30, 9160 ft. land $550, lot 27, 5000 ft. land $250		4800	134.40
Proverbs, Carrietta W., Arlington, Mass. House and garage (unf.) $1500, lot 1, 11 acres land, High St.		2600	72.80
Proverbs, Stanley G., High St., R. F. D.	975		27.30
Puffer, Amelia M., 6 Harrison St.	475		13.30
Puffer, Luther W., Jr., 33 Wildwood St.	500		
House $9000, garage $400, 19,470 ft. land $3900, 40,250 ft. land, back, $800		14100	408.80
Puffer, Stanley B., 6 Harrison St. House $7000, garage $600, lot 16A, 14,323 ft. land $2875, 5390 ft. land $1075		11550	323.40
Puffer Manufacturing Co., Swanton St.	61975		
Factory $85000, mill $10,000, storehouse $12,000, electric crane $7500, 2 garages $2000, 10 acres land $10,000, 5 acres land, back, $3000, Swanton St.		129500	5361.30
Purcell, James, 179 Cambridge St.	200		5.60
Purcell, James and Nellie L., 179 Cambridge St. House $4250, barn $1200, pigeon house $500, tool house $100, land, 179, 181 Cambridge St., 1 acre $2000, 8½ acres $3825		11875	332.50
Purcell, Frederick C., 179 Cambridge St.	550		15.40
Purcell, Margaret L., 179 Cambridge St.	350		9.80
Purdy, Etta M., Annie R. and Clara O., 135 Forest St. House $4000, barn $300, 100, 536 ft. land $2075		6975	195.30
Purington, George W., et al., 153 Cambridge St. House $3500, barn $800, vegetable house $200, lots 97 to 104 inc., 94,713 ft. land $8525, 153 Cambridge St.		13025	364.70
Lots 105 to 113 inc., 96,089 ft. land, Salisbury St.		8650	242.20
Purington, Newell W., 181 Cambridge St.	775		21.70
Purman, Herbert V. and Ada A., 9 Cutting St. House $5000, 7000 ft. land $1400, 9 and 11 Cutting St.		6400	179.20
Purrington, George F., 153 Cambridge St.	1425		39.90
Purrington, George W., 153 Cambridge St.	525		14.70
Purrington, Ralph L., 153 Cambridge St.	200		5.60
Pushee, Edith W., 14 Harrison St. House $6500, garage $400, lot 19, pt. 18, 20C, 14,108 ft. land $2825, 14 Harrison St., 4853 ft. land $975		10700	299.60
Pushee, Leslie D., 14 Harrison St.	1800		
Lot 8, 11,750 ft. land, Harrison St., $2350		2350	116.20
Putnam, Beatrice, 409 Main St.	175		4.90
Putnam, Beatrice, guardian for Robert M. Putnam, 409 Main St.	100		2.80

Name, Location and Description	Personal	Real	Total Tax
Putnam, Ralph, Heirs, 409 Main St.			
House $6500, garage $500, 12,770 ft. land $3075		10075	282.10
Pynn, Franklin, 44 Mt. Vernon St.	175		4.90
Queenin Michael P. 755 Main St.	2000		56.00
Quigley, Aimee J., Spofford, Newburyport			
House $3500, 6000 ft. land $600, 312 Washington St.		4100	114.80
House $4500, garage $350, 6000 ft. land $600, 316 Washington St.		5450	152.60
Quigley, James, 41 Chester St.			
House $2500, barn $50, 14,700 ft. land $875, 41 Chester St.		3425	95.90
24,856 ft. land, Washington St.		1725	48.30
Quigley, John, 88 Wendell St.	900		25.20
Quigley, Mary, 88 Wendell St.			
House $2500, garage $400, lots 106, 107, 108, 10,889 ft. land, $650, 88 Wendell St., sheds $200		3750	105.00
8½ acres pasture, Cross St.		5000	140.00
Quigley, Mary A., 17 Loring Ave.	175		4.90
Quigley, Patrick, 17 Loring Ave.			
House $2000, garage $50, lots 353 to 356 inc., 10,000 ft. land $600		2650	74.20
Quigley, Thomas, Spoffard, Newburyport			
House $2000, lot 5, 4145 ft. land $250, 93 Harvard St.		2250	63.00
Factory and garage $3800, 7900 ft. land $1575, 674 Main St.		5375	150.50
Quigley, Thomas, Jr., 18 Lake St.	6125		
Hous $5000, stable $2500, garage $500, garage $4000, 1 acre land $2000, 1 acre land $1100, 18-20 Lake St.		15100	594.30
House $1200, lots 426, 427, 7664 ft. land $200, 197 Swanton St.		1400	39.20
Quill, Margaret, 25 Oak St.			
House $2500, 7960 ft. land $550, 7800 ft. land $550		3600	100.80
Quimby, Cora A., 185 M. V. Parkway			
House $2000, 5523 ft. land $1225		3225	90.30
Quimby, Florence B., 11 Maxwell Rd.			
House $4000, barn $250, lot B, 6462 ft. land $1150		5400	151.20
Quinn, James J., 307 Washington St.	200		5.60
Quinn, Margaret E., 10 Hill St.			
Lot 7, Rock Ave., 7310 ft. land $150		150	4.20
Quirk, Eliza, 19 Arlington St., Woburn			
2½ acres land, Highland Ave.		500	14.00
Radley Alfred D. 89 Church St.	625		17.50
Radley, Emma P., 89 Church St.			
House $4000, 12,350 ft. land $3100, 4610 ft. land $450, garage $325		7875	220.50
Raetano, Matalena, 106 Swanton St.			
House, 102 Swanton St., $1200, house, 104			

Name, Location and Description	Personal	Real	Total Tax
and 106 Swanton St., $3000, lot 1, 7640 ft. land $450, Swanton St.		4650	130.20
House $1500, lot 2, 7500 ft. land $450, 100 Swanton St.		1950	54.60
Raina, Guiseppe and Caterina, 5 Emerson Ct. House $1500, lot 1, 3640 ft. land $175		1675	46.90
Ralph, Ruth L., 624 Main St.	375		10.50
Ramsdell, Charles J., 3 Lakeview Rd.	4300		120.40
Ramsdell, Helen, 6 Summit Ave. House $3000, barn $400, 22,505 ft. land $4050		7450	208.60
Ramsdell, Marjorie G., 3 Lakeview Rd. House $10,000, garage $1500, summer-house $200, lot 16, 14,600 ft. land $3650		15350	429.80
Ramsdell, William E., trustee est. Charles A. Ramsdell, 15 Congress St., Boston House $4000, 6234 ft. land $1375, 117 Mt. Vernon St.		5375	150.50
Ramsdell, William E., 6 Summit Ave.	125		3.50
Randall, Denton W., 21 Everell Rd. House $7000, lot 21, 8821 ft. land $875		7875	220.50
Randall, Mary E. and Frank E., 29 Nelson St. House $3000, lot 5, 4280 ft. land $425		3425	95.90
Randall, Perley H., 17 Lloyd St.	9225		258.30
Randall, Perley H. and Emily S., care of Ralph E. Hall, 17 Lloyd St. House $5000, garage $1200, lot 11, pt. 12, 4964 ft. land $900		7100	198.80
Randall, Perley H. and Denton W., 13 Mt. Vernon St. Block $14,000, 4790 ft. land $9575, 5-13 Mt. Vernon St.		23575	660.10
Randlett, Elmer P., 2 Lagrange St.	2000		56.00
Randlett, Mary W., 2 Lagrange St. House $8500, garage $2500, 13,974 ft. land $3500		14500	406.00
Rantona, Paul, 106 Swanton St.	575		16.10
Ray, Henry G., 30 Mt. Pleasant St.	150		
House $4500, 3942 ft. land $975, 34 and 38 Washington St.		5475	157.50
Ray, Harry G., et al., 30 Mt. Pleasant St. House $4500, barn $1275, 39,073 ft. land $7025		12800	358.40
Ray, Nellie S., 24 Lebanon St. House $4000, lot 45, 4722 ft. land $475, 24 Lebanon St.		4475	125.30
Lot 27, 8996 ft. land, Lebanon St.		900	25.20
Raymond, Emma M., 30 M. V. Parkway House $9500, garage $2500, lot 41, 12,322 ft. land $3075		15075	422.10
Raynor, Bertha L., 15 Maxwell Rd. House $5000, lots 24-25, 10,150 ft. land $1825		6825	191.10
Razee, Albert H., 306 Washington St.	350		9.80
Razee, Arthur W. and Albert H., 306 Washington St. House $5000, garage $350, 21,168 ft. land			

Name, Location and Description	Personal	Real	Total Tax
$2125		7475	209.30
Reagan, Bridget B., 934 Main St.			
House $3300, 10,675 ft. land $750		4050	113.40
Reardon, Margaret, et al., 22 Arthur St.			
House $3000, lots 329, 333, 6898 ft. land $425, 20 and 22 Arthur St.		3425	95.90
Reardon, Mildred B., 12 Westley St.	925		25.90
Reardon, Nellie E., Woburn			
Lot 90, 3153 ft. land, Sheridan Cir.		125	3.50
Reardon, Owen and Delia, 12 Westley St.			
House $5500, 7500 ft. land $750, 10-12 Westley St.		6250	175.00
Redding, Grace A., 17 Lakeview Rd.			
House $9500, garage $1500, building $200, lot 24, 11,169 ft. land $2800		14000	392.00
Redding, Louis S., 17 Lakeview Rd.	1800		
2167 ft. land $550, 6651 ft. land, back, $325, Lakeview Rd.		875	74.90
Reebenacker, Amelia, 42 Brookside Ave.			
House $4500, lots 259, 260, 8589 ft. land $425		4925	137.90
House $1350, barn $50, 3450 ft. land $100, 20,475 ft. $625, 32 Highland Ave.		2125	59.50
Reed, Albert A., 8 Stevens St.			
House, 6 Stevens St., $4000, house 8 Stevens St., $5000, 9372 ft. land $1675		10675	298.90
Reed, Eleanor E., 8 Ridgefield Rd.			
House $8800, garage $800, lot 31, 7800 ft. land $1650		11250	315.00
Reed, Ella M., 3 Sheffield West	2175		
Building $200, lot 1, 78570 ft. land $4725, Swan Rd.		4925	198.80
Reed, Emma G. P., 107 Church St.	3125		
House $15,000, garage $2500, lot 16, pt. 17, 15,821 ft. land $3950		21450	600.60
Reed, Henry, Myopia Rd.	150		4.20
Reed, Nathan P. and Ella May, 3 Sheffield West			
House and garage $14,000, lot 1, 10,880 ft. land $3275, 6000 ft. land $600		17875	500.50
Reed, Nathan P., 3 Sheffield West	2200		61.60
Renna, Flora, 589 Main St.	300		8.40
Rennert, Ella, 69 M. V. Parkway			
House $8000, garage $1200, lot 16, 7949 ft. land $1600, 69 M. V. Parkway		10800	302.40
Lot 23, 6913 ft. land, Maxwell Rd.		1250	35.00
Rennert, Frederick I., 69 M. V. Parkway	1450		40.60
Reynolds, Arthur W., 13 Everett Ave.	850		23.80
Reynolds, Blanche S., 75 Bacon St.	250		
House $18000, garage $1500, lots 7, 8, and pt. 6, 489 ft. $125, 9314 ft. $2800, 8170 ft. $2450		24875	703.50
Reynolds, Frank W., 13 Everett Ave.	1025		28.70
8313 ft. land, Aylesworth St.		1650	46.20
15,560 ft. land $4675, Stratford Rd.		4675	130.90
Reynolds, Frederic B., 75 Bacon St.	2100		58.80
Reynolds, Maria C., 13 Everett Ave.	1600		

Name, Location and Description	Personal	Real	Total Tax
House $16,000, garage $2200, lot 12, 11,701 ft. land $4100		22300	669.20
Reynolds, Robert A., 3 Lewis Rd.	325		9.10
Rice, Emma G., 236 M. V. Parkway			
House $8000, lot 6, 12,288 ft. land $2450		10450	292.60
Rice, Harriet A., 20 Eaton St.			
House $3000, 19,631 ft. land $2950		5950	166.60
Rich, Edgar J., 11 Pine St.	1500		
Lot 72, 16,986 ft. land $350, lot 73, 16,750 ft. land $325, lot 74, 18,710 ft. land $375, lot 75, 21,250 ft. land $425, lot 76, 21,742 ft. land $425, Euclid Ave.		1900	95.20
Lot 83, 19,620 ft. land $400, lot 84, 18,915 ft. land $375, lot 85, 17,775 ft. land $350, lot 86, 16,845 ft. land $325, lot 87, 14,370 ft. land $300, lot 88, 19, 445 ft. land $375, Fells Rd.		2125	59.50
Rich, Mary L., 11 Pine St.			
House $9400, lots 17, 18, pt. 16, 19, 23,249 ft. land $4650, garage $1800		15850	443.80
Richards, Leon W., 45 Irving St.	100		2.80
Richards, Mary, 4 Black Horse Ter.	4875		
House $11,000, garage $2500, 10,578 ft. land 2150		15650	574.70
Richardson, Austin, 7 Grove Pl.	100		2.80
Richardson, Carolyn A., 15 Mt. Pleasant St.			
House $8000, 6608 ft. land $1325		9325	261.10
Richardson, Charlotte M. L., 484 Washington St.	100		2.80
Richardson, Ethel M., 207 Cambridge St.	600		16.80
Richardson, Etta C., 597 Washington St.			
House $3000, 57,840 ft. land $1050, 597 Washington St.		4050	113.40
Richardson, Flora A., 607 Washington St.			
House $4000, barn $700, shed $100, 2 acres land $1000, 2 acres meadow $200, 607 Washington St., 7 9-10 acres pasture $2350		8350	233.80
Richardson, Flora A. and Laura B. Tolman, 607 Washington St.	800		22.40
Richardson, George W., 207 Cambridge St.	125		3.50
Richardson, Harris S., 15 Mt. Pleasant St.	1600		44.80
Richardson, Harris S., and Carolyn A. and Nina A., 15 Mt. Pleasant St.	4500		126.00
Richardson, Hazen K., Middleton, Mass., P. O. Box 96			
Lot 211, pt. 210, 5245 ft. land, Brookside Ave.		100	2.80
Richardson, Henry, 174 W. Monroe St., Little Falls, N. Y.	250		7.00
Richardson, Hiram Earle, 505 Washington St.	250		
Lot 4, Kenwin Rd., 15,658 ft. land $1100		1100	37.80
Richardson, John, 58 Nelson St.	1000		
House $3000, 4429 ft. land $400, garage $650		4050	141.40
Richardson, Julia A., 207 Cambridge St.			
House $750, 16,300 ft. land $400, 207 Cambridge St.		1150	32.20

Name, Location and Description	Personal	Real	Total Tax
Richardson, M. Alvina, 3 Cutting St.			
House $3500, 5574 ft. land $1125		4625	129.50
Richardson, Martha P., et al., 11 Francis Cir.			
House $4000, lot 2, 5520 ft. land $1000		5000	140.00
Richardson, Pearl E., 31 Forest Cir.			
House $4300, 35,000 ft. land $700		5000	140.00
Richardson, Rachel P., 51 Forest St.			
House $3500, garage $100, lot 8, 9, 10,814 ft. land $650		4250	119.00
Richardson, Susan L., 75 Church St	600		16.80
Richardson, Thomas S. and Charlotte M. L., 484 Washington St.			
House $4700, lot 158, 162, 5810 ft. land $400, 6-8 Harvard St		5100	142.80
House $3500, garage $500, land 5390 ft. $375, 6790 ft. $400, 484 Washington St		4775	133.70
House $2500, lot 9, 4300 ft. land $150, 6 Raymond Pl		2650	74.20
Richardson, Thomas S., 484 Washington St	850		
House $3400, pt. lots 68, 72, 2940 ft. land $175, 74 Florence St., barn $100		3675	126.70
Richardson, Thomas J., 7 Grove Pl	550		15.40
Richardson, William E., 207 Cambridge St	150		4.20
Richardson, William R., 207 Cambridge St.			
House $1000, barn $100, 4 1-8 acres land $1000 3½ acres woodland, back, $300, 207 Cambridge St		2400	67.20
Richardson, William S., 22 Chester St.			
House $2800, garage $150, pt. lot 13, 6644 ft. land $400		3350	93.80
Richburg, Bertha J., 4 Hemingway St.			
House $4000, pt. lots 17, 18, 18,500 ft. land $900		4900	137.20
Richburg, Esther C., 179 Washington St	750		
House $5500, barn $1000, store $2300 summer house $100, 18,814 ft. land $3750, 179 Washington St		12650	375.20
Richburg, Ethel E., 6 Bacon St.			
House $4650, 5090 ft. land $925		5575	156.10
Richburg, Herbert J., 6 Bacon St	150		4.20
Richmond, Edith H., 7 Grove St	1600		
Lot 1, 5000 ft. land $900, 13,355 ft. land, back, $675, Bacon St		1575	88.90
Richmond, Harris M., 7 Grove St	625		17.50
Riddle, Edith M., 4 Fairview Ter	275		
House $8500, garage $2000, lot 3, 17,814 ft. land $3925		14425	411.60
Riddle, Hollis L., 4 Fairview Ter	125		3.50
Rider, Anna T., Wright St.			
House $2850, pt. lots 273, 274, 15,900 ft. land $150, Locke St		3000	84.00
Rider, John A., Wright St	100		2.80
Riley, Charles J. and Anna P., 11 Cottage Ave.			
House $6000, 9755 ft. land $2925, 11 Cottage Ave. and 79 Bacon St		8925	249.90

Name, Location and Description	Personal	Real	Total Tax
Riley, John J., Walnut Hill, Woburn	150		4.20
Riley, Sara F., 3 Webster St	275		7.70
Ring, Margaret, Woburn :			
Lots 125, 126, 6450 ft. land, Main St		325	9.10
Ripley, Frank L., 34 Wedgemere Ave	1650		
House $3500, 3300 ft. land $725, 8 Myrtle St.		4225	164.50
House $4500, house $4500, 4907 ft. land $1075, 10 and 12 Myrtle St		10075	282.10
Ripley, Frank L., and Freeland E. Hovey, 6 Stratford Rd.			
13,200 ft. land, back, Sheffield West		650	18.20
Garage $14,400, 5600 ft. land $4200, Converse Pl		18600	520.80
Garage $11,100, 5434 ft. land $4075, Converse Pl		15175	424.90
Lot 7, 18,630 ft. land, Everett Ave		3175	88.90
Ripley, Ida, 34 Wedgemere Ave	3000		
House $37,000, garage $4200, land, lot 137, 34 Wedgemere Ave., 14,550 ft. $4075		45275	1351.70
Land, lots 116, 117, 136, 138, Wedgemere Ave., 14,400 ft. $2875, 11,120 ft. $2225, 12,000 ft. $3000, 14,400 ft. $2875		10975	307.30
House $10,000, barn $3000, summer house $100, 23,000 ft. land $5300, 4000 ft. land, $400, 472 Main St		18800	526.40
Ritcey, Daniel H., Bridgewater, N. S.			
Lots 19, 20, or 5, 6, 7, 12,844 ft. land, Lebanon St		1275	35.70
Lot 44, 4751 ft. land, Lebanon St		475	13.30
Ritchie, Frederick E., 48 Wedgemere Ave	2500		70.00
House $11,000, garage $1800, pt. lots 120-130, 13,500 ft. land $3375, 48 Wedgemere Ave		16175	452.90
Lot 124, 12,510 ft. land, Salisbury St		1875	52.50
Ritchie, James L., 35 Hemingway St	100		2.80
Rivinius, Bertha L. R., 346 Main St	475		
House $9000, garage $1500, 43,716 ft. land $7350		17850	513.10
Roach, Mary T., 74 Nelson St.			
House $4000, lot 10, 4454 ft. land $400		4400	123.20
Roache, Martin, 23 Harvard St	100		
House $2800, lot 141, pt. 137, 5400 ft. land $375, hennery $25		3200	92.40
Roache, Martin and Mary, 23 Harvard St.			
Lots 140, 144, 148, 8400 ft. land, Irving St		450	12.60
Robb, Hunter, 55 Bacon St	300		8.40
Robb, M. Francesca G., 55 Bacon St	7300		204.40
Robbins, Howard W., 63 Washington St	525		14.70
Roberts, Allena E., 16 Webster St.			
House $3000, shed $350, lot 14, 15,000 ft. land $2250		5600	156.80
Roberts, Angelina D., 2 Cutting St.			
House $12000, barn $2500, 24,055 ft. land $2875, 37 Wildwood St		17375	486.50
Roberts, Clifford, 8 Wedgemere Ave	2425		67.90
Roberts, Frank W., 16 Webster St	100		2.80

Name, Location and Description	Personal	Real	Total Tax
Roberts, Henry K., 161 Highland Ave.	300		
House $7000, lot A, pt. B, 11,924 ft. land $1400		8400	243.60
Roberts, John L., 6 Blind Bridge St.			
House $3000, 3507 ft. land $350		3350	93.80
Roberts, Leigh S., 629 Main St.	150		4.20
Roberts, Paul B., 4 Cottage Ave.	1000		
House $12,500, lot 5, 8455 ft. land $2125		14625	437.50
Roberts, Walter A., Harvard, Mass.			
Land, pt. lot 6, Cottage Ave., 9012 ft. $2250		2250	63.00
Roberts, Walter P., 16 Webster St.	100		2.80
Robertson, Helen L., 5 Wildwood St.	325		
House $8000, garage $2500, 11,000 ft. land $2750		13250	380.10
Robinson, Alida L., 32 Wildwood St.	400		11.20
Robinson, Alida L. and Amy, 32 Wildwood St.			
House $6000, 10,573 ft. land $2650, garage $300		8950	250.60
Robinson, Emma G., 17 Winthrop St.			
House $7500, lots 7, 8, pt. 9, 11,560 ft. land $2100		9600	268.80
Robinson, Ethel M., 35 Cambridge St.			
House $14,000, barn $4500, house $2500, boat house $500, land 5½ acres $13,500		35000	980.00
Robinson, Harold B., 7 Fells Rd.	100		2.80
Robinson, Harold B. and Mary A., 7 Fells Rd.			
House $8500, lot 237, 14,842 ft. land $1325		9825	275.10
Robinson, Henry C., 17 Winthrop St.	1100		30.80
Robinson, Ida, 155 Forest St.			
House $4300, lot 7, 6577 ft. land $325		4625	129.50
Robinson, John O., 37 Brookside Ave.			
House $5500, lots 49, 234, 15,242 ft. land $775, 35 and 37 Brookside Ave., garage $500		6775	189.70
Robinson, Willard S., 312 Washington St.	100		2.80
Robinson, Willard E., 35 Cambridge St.	1875		52.50
Roby, Austin H., 105 Washington St., Malden			
41,425 ft. land, Highland Ave.		1500	42.00
Rockwood, A. Waldo, Melrose			
Lot D 1, 19,500 ft. land, Cambridge St.		1500	42.00
Rockland & Rockport Lime Co., Boston	900		25.20
Rogers, Alice L., 44 Glen Rd.	250		7.00
Rogers, Annie A., 24 Clark St.			
House $2800, 4319 ft. land $250, 22 and 24 Clark St.		3050	85.40
Rogers, Arthur V., 10 Warren St.	1000		
House $10,000, garage $800, lot 147, 11,181 ft. land $2800, 10 Warren St.		13600	408.80
Lot D, 26,978 ft. land, Arlington St.		2150	60.20
Rogers, Bridget, 58 Salem St.			
House $1800, lot 8, 11,300 ft. land $450		2250	63.00
Rogers, Bridget V., 79 Patridge St., Somerville			
Lots 204, 205, 20,671 ft. land, Henry St.		200	5.60
Rogers, Charles J., 280 Washington St.	300		8.40
Rogers, Ellen C., 8 Bridge St.			
House $1600, 11,631 ft. land $1750, 8-10			

Name, Location and Description	Personal	Real	Total Tax
Bridge St.		3350	93.80
Rogers, Emma, 30 Alfred St., Medford			
Lot 67, 3128 ft. land, Irving St.		150	4.20
Rogers, Emmelyn S., 44 Glen Rd.	100		
House $4450, 15,454 ft. land $2475, garage $1200		8125	230.30
Rogers, Fannie W., 10 Warren St.	900		25.20
Rogers, Francis, 13 Elm St.			
House $4500, land 13-15 Elm St., 5551 ft. $825		5325	149.10
Rogers, George, 30 Alfred St., Medford			
Lots 71, 75, 6357 ft. land, Irving St.		325	9.10
Rogers, George S., Dr., White Bldg., 572 Main St.	500		14.00
Rogers, Marion C., 10 Hillside Ave.	2400		67.20
Rogers, Maude H., 21 Foxcroft Rd.	1000		
House $10,500, garage $1500, 11,808 ft. land $2950		14950	446.60
Rogerson, Anna E., 233 Washington St.			
House $5000, barn $500, lot 29, 20,000 ft. land $3600		9100	254.80
Rohrman, Horatio C., 150 Highland Ave.	1050		29.40
Rohrman, Rachael L. M., 150 Highland Ave.	2775		
House $9000, garage $1200, lot 7, 20,380 ft. land $2450		12650	431.90
Rolli, Romeo and Nicoletta, 189 Washington St.			
House $5000, 5212 ft. land $1050		6050	169.40
Roman Catholic Archbishop of Boston, care of Rev. N. J. Merritt, 158 Washington St.			
House $23,000, 52,000 ft. land $8325, 55,700 ft. land, back, $1500, 158 Washington St., garage $1000, garage $1000		34825	975.10
Lots 47, 48, 49, 8344 ft. land, Main St.		425	11.90
Lots 50 to 55, inc., 18,830 ft. land, Sheridan Cir.		950	26.60
Roman, John B., and Rose, Boston			
Pt. lot 299, 2500 ft. land $50, Dunster Lane		50	1.40
Romkey, Alferetta, 22 Stone Ave.			
House $5000, lot 16C, 6004 ft. land $600, garage $800		6400	179.20
Romkey, Joseph, 22 Stone Ave.	100		2.80
Romkey, Mabel A., 22 Stone Ave.	200		5.60
Rondina, Amelia F., 121 Highland Ave.			
House $6500, barn $2000, lot 10, 24,934 ft. land $2500		11000	308.00
Rondina, Edmund P., 121 Highland Ave.	150		4.20
Rondina, Louis G., 121 Highland Ave.	4225		118.30
Rooney, Edwin R., 9 Central St.	2050		57.40
Rooney, William E., 14 Border St., Woburn			
13,550 ft. land, Sheridan Cir.		675	18.90
Root, Stella R., 39 Lloyd St.			
House $5500, lot 11, 5300 ft. land $950, 39 Lloyd St.		6450	180.60
Roper, Alvin E., 1020 Galewood Ter., Cleveland, Ohio			
Lots, 162, 163, 164, 24,700 ft. land $250, James St.		250	7.00

Name, Location and Description	Personal	Real	Total Tax
Rosa, Nicholas, 24 Glenwood Ave.	100		
House $2300, lots 18, 19, 20, 21, 9916 ft. land $400, garage $100		2800	81.20
Rosato, Angelina, 7 Emerson Court			
House $1300, lot 2, 2655 ft. land $125		1425	39.90
Rosen, Julius and Thomas Levine, Boston, Mass.			
Land, lots 7, 8, 17, Sachem Rd., 7527 ft. $375, 7351 ft. $375, 6981 ft. $350		1100	30.80
Ross, Antonio, 39 Oak St.			
House $900, house $800, 15,580 ft. land $925, 37-39 Oak St.		2625	73.50
Ross, Herbert C., 19 Bacon St.	500		14.00
Ross, Leo, 14 Winter St.	400		11.20
Ross, William C., 5 Governor's Ave.	100		2.80
Rounds, Frank W., 43 Central St.	2400		67.20
Rounds, Mildred E., 43 Central St.			
House $12,000, garage $1000, land, lot 2, 10,246 ft., $3075		16075	450.10
Rowe, Bessie L., 39 Myrtle Ter.			
House $3500, pt. lot 2, 3500 ft. land $525		4025	112.70
Rowe, Emilie G., Brookline, Mass.			
Land, lot 72, Foxcroft Rd., 17,129 ft. $3425		3425	95.90
Rowe, Frank E., 30 Vine St.	1425		
House $5500, 8910 ft. land $1500, 30 Vine St.		7000	235.90
Lot 668-669, 4848 ft. land $250, Cross St.		250	7.00
Rowe, Frank E., Jr., 1 Lewis Rd.	400		11.20
Rowe, Preston B., 39 Myrtle Ter.	300		8.40
Rowse, Arthur E., Jr., 15 Woodside Rd.	1150		32.20
Rowse, Marion C., Woodside Rd.			
House $5000, lot A or 16D, 15,137 ft. land $300, Woodside Rd.		5300	148.40
Rushforth, Margaret A., 17 Glenwood Ave.			
House $2500, lots 32, 33, 34, 6441 ft. land $250		2750	77.00
Rushworth, Delia, 12 Richardson St.			
House $1800, lot 7, 7494 ft. land $450, 10-12 Richardson St.		2250	63.00
Russell, Charlotte L., 1 Wolcott Rd.			
House $8000, lot 13, 7770 ft. land $1400		9400	263.20
Russell, Clara R., 23 Hancock St.	400		11.20
Russell, Charles L., 668 Main St.	250		7.00
Russell, Edward, 182 Cambridge St.	3950		110.60
6 sash-houses $1800, squash house $100, 8¼ acres land, back, $3300, 9½ acres, back, $500, 1 acre, back, $100, 6½ acres, back, $600		6400	179.20
Russell, Fannie E., 10 Mt. Pleasant St.	1100		
House $11,000, garage $500, 27,360 ft. land $5475		16975	506.10
Russell, George H., et al., Medford			
5 acres land $2500, 11 acres pasture and woodland $1500, 8 acres land $1200, Main St.		5200	145.60
Russell, Isabel L., 32 Harvard St.	200		5.60
Russell, James W., 86 Main St.	3000		
House $10,000, barn $3500, shed $1500, shed $500, storehouse $1500, storehouse			

Name, Location and Description	Personal	Real	Total Tax
$2500, hennery $150, 1¼ acres land $3000, 14¾ acres land $7000, 1 acre pasture $100, 1 acre woodland $100, 86 Main St.		29850	919.80
Russell, James W., Jr., 1 Wolcott Rd.	4100		114.80
Russell, James W., Jr., Frederick Manley Ives, Trustees under will of David Skillings, 1 Wolcott Rd.			
House $14,000, house $1200, office $1800, shop $800, land, 78 Mt. Vernon St., 92,023 ft. $27,600, 53,640 ft. $5375		50775	1421.70
Russell, John R., 32 Harvard St.	100		
House $2500, lot 25, pt. lot 21, 4200 ft. land $250, 81 Harvard St.		2750	79.80
Russell, John R., and Mary V. Smith, 32 Harvard St.			
House $3200, house $1000, garage $150, lot 122, pt. 126, 5395 ft. land $375		4725	132.30
Russell, Mary L., 182 Cambridge St.			
House $4000, barn $1000, garage $800, carriage and toolhouse $200, 2 vegetable houses $350, house $1000, 56,094 ft. land $2800, 182 Cambridge St., 3 acres $1000		11150	312.20
Russell, Mary W., 9 Ravenscroft Rd.			
House $9000, garage $1500, summer house $100, lot 13, 9926 ft. alnd $2475, lot 14, 8292 ft. land $2075, Lakeview Rd. and Ravenscroft Rd.		15150	424.20
Russo, Gaspare, 50 Harvard St.			
House $2500, lot 90, 2905 ft. land $200, 1452 ft. $100		2800	78.40
Russo, Michael, 84 Swanton St.	300		8.40
Russo, Michele and Maria B., 84 Swanton St.			
House $4000, 76-78 Swanton St., barn $300, house $2500, 82-84 Swanton St., 11,100 ft. land $875		7675	214.90
Lot 4, 6350 ft. land $375, Swanton St.		375	10.50
Ruston, E. Viola, 3 Orient St.			
House and garage $7000, lot 17, 7984 ft. $650		7650	214.20
Ruston, George F., 3 Orient St.	400		11.20
Ryan, Elizabeth and James, 80 Nelson St.			
House $2300, 4524 ft. land $400		2700	75.60
Ryan, Joseph F., 5 Cliff St.	700		19.60
Ryan, Lilla J. H., 5 Cliff St.			
House $6000, 8450 ft. land $1525		7525	210.70
Ryan, Mary L., care of Thomas H. Barrett, 19 Stevens St.			
House $1500, lots 7, 8, 4461 ft. land $175, lots 23, 24, 5450 ft. land $200, 23 Glenwood Ave.		1875	52.50
Lots 56, 57, 9024 ft. land, Watson Pl.		350	9.80
Ryerson, Bertha L., 614 Main St.	300		8.40
Saabye Herbert J. 283 Washington St.	325		9.10
Sache, Edith H., 12 Glengarry			
House $8000, lot 6, 7043 ft. land $1400		9400	263.20

Name, Location and Description	Personal	Real	Total Tax
Sache, William C., 12 Glengarry	1500		42.00
St. Peter, Alexander J., 151 Swanton St.	425		11.90
Salice, Nunzio and Josephine, 78 Loring Ave.			
House $4500, land, lot 174-175, 5000 ft. $250 Loring Ave		4750	133.00
Saltmarsh, George A., 156 Mt. Vernon St.	1300		36.40
Saltmarsh, Sherman W., 192 Highland Ave.	500		
House $6000, pt. lot 3, 7715 ft. land $925		6925	207.90
Saltmarsh, N. Gertrude, 156 Mt. Vernon St.			
House $11,000, lot 1, 9737 ft. land $2150, 154 and 156 Mt. Vernon St		13150	368.20
Land, lot 3, Stevens St., 4280 ft. $775		775	21.70
Saltonstall, Richard M., et al., Trustees, Boston			
Barn $7000, 8 acres land $12,000, Grove St., 2 sheds $600, 37½ acres land $12,300, west of Grove, 16 acres $17,600		49500	1386.00
House $3000, house $3500, 34 ,34a Grove St., 40,000 ft. land $3600, Grove St		10100	282.80
Salyer, Charles B., 15 Central St	700		
Lots 33, 34, 18,957 ft. land, Sheffield Rd		3425	115.50
Salyer, Emala T., 15 Central St	1425		39.90
Salyer, John T., 21 Appalachian Rd	350		9.80
Sandberg, Bertha B., 11 Wolcott Rd.			
Lot 2, 14,900 ft. land, Wolcott Rd		2225	62.30
Sandberg, Joseph, 11 Wolcott Rd	700		
House $7500, lot 1, 7600 ft. land $1225, 11 Wolcott Rd., garage $1500		10225	305.90
Sanborn, Ella H., 8 Black Horse Ter.			
House $7000, garage $800, 11,083 ft. land $2225		10025	280.70
Sanborn, Harry C., 8 Black Horse Ter	2500		70.00
Sanborn, Mary S., 78 Church St.			
House $5000, 9020 ft. land $2250		7250	203.00
Sanderson, Edmund C., 2 Dix St	12775		
House $9000, garage $900, lot 9, 8950 ft. land $1700, 19 Edgehill Rd		11600	682.50
House $2800, 4956 ft. land $3725, lot 1, 5-7 Thompson St		6525	182.70
Sanderson, Edmund C. and Lilla W., 2 Dix St.			
House $6800, 4830 ft. land $1450		8250	231.00
Sanderson, Lilla W., 2 Dix St.			
Block, $24,000, 6652 ft. land $13,300, cor. Mt. Vernon and Main Sts		37300	1044.40
1800 ft. land, cor. Mt. Vernon and Main Sts.		3600	100.80
Sanford, Arthur E., 43 Glen Rd	525		14.70
Sanford, Arthur E. and Mildred, 97 Cambridge St.			
House $8500, garage $1000, 8417 ft. land $1525		11025	308.70
House (unf.) $7500, lot 3, 7575 ft. land $1200, Glen Rd		8700	243.60
Sargeant, Florence L., 14 Madison Ave., West.			
House $7500, garage $1000, lot 10, 7430 ft. land $1325		9825	275.10
Sargeant, Guy H., 14 Madison Ave., West	400		11.20

Name, Location and Description	Personal	Real	Total Tax
Sargent, Edward C. and Beatrice D., 540 Washington St.			
House $4500, land pt. lot 16, 6765 ft. $400, 540-542 Washington St.		4900	137.20
Sargent, Anna I., 3 Grove St.			
House $13,500, garage $2500, 18,529 ft. land $3350		19350	541.80
Sargent, Frank C., 3 Grove St	2700		75.60
Sargent, Frank C., 9 Lakeview Rd	525		14.70
Sargent, George R., 17 Park Ave	350		9.80
Sargent, George R. and Kate, 17 Park Ave.			
House $5500, garage $1000, lot 1, pt. 3, 9074 ft. land $1350		7850	219.80
Sargent, Jennie, 32 Pond St.			
House $1800, lot 17, 12,000 ft. land $350		2150	60.20
Saunders, Antoine B., 15 Fletcher St	150		4.20
Saunders, Florence G., 15 Fletcher St.			
House $6000, 10,095 ft. land $2525		8525	238.70
Saunders, Fred A., 60 Cross St	100		2.80
House $1500, garage (unf.) $50, lots 654, 655, 5000 ft. land $250		1800	50.40
Saunders, Warren F., 60 Cross St	200		5.60
Savage, Katherine A., 5 Webster St.			
House $8000, 15,052 ft. land $2250, 3-5 Webster St		10250	287.00
Savage, Lester E., 5 Webster St	600		16.80
Savage, Mary A., 61 Harvard St.			
House $3000, lot 65, pt. 69, 4000 ft. land $275, 61 Harvard St., garage $500		3775	105.70
Lot 60, 2800 ft. land, Irving St		150	4.20
Lot 104, 3684 ft. land, Sheridan Cir		150	4.20
Savage, Philip S., 61 Harvard St	675		18.90
Sawtelle, H. H. & Son, 25 Grove St	850		23.80
Sawyer, Henry S., 12 Dix St	650		18.20
Sawyer, Henry B., 34 Cabot St	600		16.80
Sawyer, Louise D., 16 Calumet Rd	2175		60.90
Sawyer, Madeline B., 34 Cabot St	2700		
Lot 4, 8773 ft. land, Cabot St		1750	124.60
Sawyer, Marion C., 40 Wedgemere Ave.	1400		
House $10,900, garage $1500, lots 134,135, 24,000 ft. land $6000		18400	554.40
Sawyer, Nellie N., Melrose, Mass.			
House $12,000, garage $2000, lot 1, 10,840 ft. land $2175, 34 Cabot St		16175	452.90
Sawyer, Phillip B., 2 Ridgeway	400		
House $6000, land, 2 Ridgeway, 19,000 ft. $2525		8525	249.90
Sawyer, Ralph U., 40 Wedgemere Ave	1900		53.20
Scales, Florence, 2 Fenwick Rd	200		5.60
Scammon, Everett, 8 Lincoln St	200		5.60
Scammon, Gertrude E., 8 Lincoln St.			
House $3800, garage $500, 6079 ft. land $725		5025	140.70
Scanlon, Robert and Elizabeth M., 8 Lebanon St.			
House $4500, garage $100, pt. lot 10, 5721 ft.			

Name, Location and Description	Personal	Real	Total Tax
land $575		5175	144.90
Scaturo, Salvatore, 95 Swanton St.	100		
House $1500, barn $100, 12,850 ft. land $850		2450	71.40
Scaturo, Vito, 30 Oak St.	200		5.60
Schmidt, Martha L., 47 Irving St.			
House $4000, pt. lots 95, 99, 3825 ft. land $225, 45-47 Irving St.		4225	118.30
Scholl, Emily A., 51 Vine St.			
House $4800, 7598 ft. land $1525, garage $600		6925	193.90
Scholl, Fred H., 51 Vine St.	675		18.90
Schrafft, William E., Arlington St.	12425		
House $48,000, garage $6000, hennery $600, 10 2-3 acres land $16,000, Arlington St.		70600	2324.70
House $6300, lot 11, 7740 ft. land $500, Indian Hill Rd.		6800	190.40
Lot 19, 103,787 ft. land, Fernway		1675	46.90
Lot 24, 73,408 ft. land, Myopia Rd.		1000	28.00
Land, lot 9, 10 Indian Hill Rd., 7344 ft. $375, 7640 ft. $375		750	21.00
Scott, Augustus E., Heirs, Boston			
Lots 27, 28, 40,000 ft. land, Washington St.		7200	201.60
Scott, Johanna D., 86 Loring Ave.	1175		
House $3500, lot 71-74 Inc., 10,000 ft. land $600		4100	147.70
Scribner, Merton L., 26 Lincoln St.	875		
House $3000, garage $400, land, 26 Lincoln St., 5500 ft. $550		3950	135.10
Scullen, Chase F., Everett			
Pt. lot 19-20, 16,099 ft. land $4350, Sheffield Rd.		4350	121.80
Seagrave, Annie M., 10 Alben St.	300		
House $4000, lot 3, 7779 ft. land $550, 10 Alben St.		4550	135.80
Seagreave, Lillian U., Cambridge			
Garage $650, lot 201, 13,954 ft. land $700, Reservoir St.		1350	37.80
Seelye, Nelson H., 361 Main St.	225		
House $9000, lot 1, 11,450 ft. land $2525, 361 Main St.		11525	329.00
Seller, Albert B., 34 Glen Rd.	3475		
House $4500, 5016 ft. land $650, 184 Washington St.		5150	241.50
Seller, Herbert B., 8 Clematis St.			
House $3500, barn $200, pt. lot 2, 4500 ft. land $275		3975	111.30
Seller, M. Louise and Bertha M., 34 Glen Rd.			
House $4500, pt. lots 8, 9, 9800 ft. land $1475, 34 Glen Rd., garage $800		6775	189.70
Sencabaugh, Harold D., 940 Main St.	525		14.70
Sencabaugh, Mary A., 940 Main St.			
House $3200, barn $300, lot 20, 10,950 ft. land $775		4275	119.70
Sewall, Harold M. and Wm. D., Bath, Me.			
House $3500, 10,382 ft. land $2275, 153 Mt. Vernon St.		5775	161.70

Name, Location and Description	Personal	Real	Total Tax
Sexton, George A., 42 Cabot St	1300		36.40
Sexton, George A. and Grace B., 42 Cabot St. House $15,000, garage $2800, lot 9, 11,673 ft. land $2325		20125	563.50
Sexton, Isaac E., 19 Wedgemere Ave	6425		179.90
Sexton, Isaac E. and Nellie R., 19 Wedgemere Ave.			
House $14,000, barn $3500, lots 51, 52, 53, 46,500 ft. land $11,625, 19 Wedgemere Ave.		29125	815.50
Lots 54, 55, 56, 41,700 ft. land, Yale St.		8350	233.80
Sexton, Ralph E., 50 Myrtle Ter	675		18.90
Seymour, Alice C., 31 Rangeley	3150		
House $19,000, lot 31, pt. 21, 78,000 ft. land $11,700		30700	947.80
Seymour, Clinton K., 31 Rangeley	100		2.80
Shaffer, Anna E., 25 Park Ave.	850		23.80
Shailer, Robert A., 93 Church St			
House $20,000, garage $2500, 31,226 ft. land $9375		31875	892.50
Shapero, Charles, 290 Washington St	600		16.80
Shapleigh, Harry B., 303 Washington St.	100		2.80
Sharman, John, 166 Highland Ave			
House $5500, studio $1000, 11,730 ft. land $1650		8150	228.20
Sharon, Annie E., 403 Main St.			
House $2000, shop $50, 6225 ft. land $1500		3550	99.40
Sharon, John F., 17 Webster St	150		4.20
Sharon, John F. and Margaret E., 17 Webster St.			
House $4500, 11,710 ft. land $1750, 15 and 17 Webster St., garage $900		7150	200.20
Sharp, Edward, Jr., Albert R. and Harold P. Williams, Trustees, Aspinwall Real Estate Trust, 783 Washington St., Boston			
House $40,000, land, lot 1, 75 Church St., 7017 ft. $1750		41750	1169.00
House $35,000, land, lot 2, 1 Lewis Rd., 5185 ft. $1300		36300	1016.40
House $35,000, land, lot 3, 3 Lewis Rd., 5185 ft. $1300		36300	1016 40
House $35,000, land, lot 4, 5 Lewis Rd., 5185 ft. $1300		36300	1016.40
House $35,000, land, lot 5, 7 Lewis Rd., 5185 ft. $1300		36300	1016.40
House $35,000, land, lot 6, 9 Lewis Rd., 6101 ft. $1525		36525	1022.70
Sharp, Edward J., et al., Trustees, Aspinwall Real Est. Trust, 783 Washington St., Boston. 33,900 ft. land, Church St., $8475		8475	237.30
Shattuck, Alice 282 Berkeley St., Boston	500		14.00
Shattuck, Mary E., 110 Mt. Vernon St.			
House $7000, 4624 ft. land $1025, 126 Mt. Vernon St		8025	224.70
House $5000, 10,500 ft. land $2300, 124 Mt. Vernon St.		7300	204.40

Name, Location and Description	Personal	Real	Total Tax
Shaughnessy, George A., 56 Holland St.	100		2.80
Shaughnessy, Maggie, 50 Richardson St.			
House $400, 3750 ft. land $175		575	16.10
Shaughnessy, Walter E., 56 Holland St.	250		7.00
Shaw, Everett G., care of J. A. Shaw, Newtonville			
House $8000, 9617 ft. land $1725, 6-8 Ridge-Way		9725	272.30
Shaw, W. Frank, 14 Elm St.	500		14.00
Shea, Edward F., 19 Glenwood Ave.			
House $2100, lot 28, 4318 ft. land $175		2275	63.70
Shea, Jeremiah, Cambridge			
Lot 26, 4000 ft. land, Highland View Ave.		125	3.50
Shea, John J., et al., Green Harbor, Mass.			
Lots 29, 30, 4226 ft. land, Glenwood Ave.		175	4.90
Sheehy, Emily M., 21 Washington St.	2100		58.80
Sheehy, Richard W., 21 Washington St.	2850		
House $7000, garage $1500, lots 3, 4, 14,518 ft. land $3625		12125	419.30
Sheradan, Gregory A., New Braintree			
Lots, 221-222, 21,419 ft. land $200, Henry St.		200	5.60
Lots 166, 167, 168, 29,258 ft. land, James St.		300	8.40
Sheradon, Gregory A. and Flamina A., New Braintree			
House $1500, lots 244, 245, 20,463 ft. land $200, Dunster Lane		1700	47.60
Sherburne, Edward R., 2 Lakeview Rd.	3150		88.20
Sherburne, Nellie M., 2 Lakeview Rd.	100		2.80
Sherman, Alma H., 14 Everett Ave.	1800		50.40
Sherman, Eva F., 6 Dix Ter.			
House $5000, 4298 ft. land $1000		6000	168.00
Sherman, Roland H., 14 Everett Ave.	3550		
House and garage $13,000, lot 7, 15,000 ft. land $5250, back, 8475 ft. land $850		19100	634.20
Shinnick, John D., 423 Washington St.			
House $1800, lot 44, 7772 ft. land $625, lot 43, back, 4561 ft. land $325		2750	77.00
Shirriff, Margaret A., 3 Common St.	1200		33.60
Shiverick, Paul N., 18 M. V. Parkway	625		17.50
Shores, George A., care of Daniel C. Linscott, Boston.			
House $7000, lots 3, 4, 17,136 ft. land $2575, 18 Glen Rd., garage $300		9875	276.50
Shores, George A., Malden, Mass.			
1½ acres land, Wildwood St., $2000		2000	56.00
Shovelton, Alice, 38 Cabot St.	1550		43.40
Shultis, Mark 2nd., 14 Winthrop St.	800		22.40
Shultis, Newton, 14 Winthrop St.	1900		
House $10,000, garage $1500. 10,000 ft. land $2000, 5600 ft. land, back, $850, 14 Winthrop St.		14350	455.00
9118 ft. land $2000, M. V. Parkway		2000	56.00
Shute, Richard, Exeter, N. H.			
Lots 25 to 33, inc., 44,000 ft. land, Wedgemere Hts.		400	11.20

Name, Location and Description	Personal	Real	Total Tax
Siedhof, Carl F. A., 9 Harrison St	125		3.50
Siedhof, Carl F. A. and Mary E., 9 Harrison St.			
House $8500, lot 10, 13,575 ft. land $2700, 9 Harrison St		11200	313.60
Lot 9, 11,658 ft. land, Harrison St		2325	65.10
Lot A, 39,990 ft. land, Swan Rd		2400	67.20
Siedhof, Mary E., 9 Harrison St	100		2.80
Simon, Harold F., 38 Church St	1925		53.90
Simon, Lilian, 38 Church St	1300		36.40
Simonds, Annie E., 9 Crescent Rd.			
House $6500, pt. lots 5, 6, 11,909 ft. land $2375, garage $1500		10375	290.50
Simonds, Josephine D., 4 Bruce Rd	825		23.10
Simonds, Roland E., 9 Crescent Rd	700		19.60
Simonds, William S. and Josephine D., 4 Bruce Rd.			
House $9500, land, lot 28, 9250 ft. $1950		11450	320.60
Simpson, Eugene P. A., 47 Wedgemere Ave	100		2.80
Simpson, James G., 118 Forest St.			
House $6000, lot 2, 11,034 ft. land $775		6775	189.70
Simpson, Nellie P., 47 Wedgemere Ave	2875		
House $9500, garage $2000, pt. lots 184, 185, 13,125 ft. land $3275		14775	494.20
Sims, Ralph J., 33 Nelson St.			
House $3000, lot 7, 3448 ft. land $350		3350	93.80
Sims, Thomas, 30 Pond St	325		9.10
Sisson, Alice M., 5 Mystic Ave	650		18.20
Sisson, Gertrude H., 5 Mystic Ave	450		12.60
Sittinger, Carl J., 102 Church St	325		9.10
Skanks, Isaac, care of Wm. H. Skanks, Hudson, Mass.			
House $1700, pt. lot 13, 10,020 ft. land, 18 Chester St., $600		2300	64.40
Skanks, William H., 31 Harvard St.			
House $2700, lot 121, 2800 ft. land $200		2900	81.20
Skanks, William H. and Jane, 31 Harvard St.			
Pt. lot 125, 1000 ft. land, Harvard St		75	2.10
Skeetop, Frederick E., 60 Yale St	1575		
House $12,000, garage $1000, 10,032 ft. land $2000		15000	464.10
Skilling, John 29 Lloyd St.			
House $6000, pt. lots 8, 9, 6167 ft. land $1100		7100	198.80
Skillings, David N., Amherst, Mass.			
3¾ acres pasture, High St		400	11.20
Skillings, Henry C., Long Island, Portland Harbor, Maine, Box 37			
Lots 284, 285, 5635 ft. land, Loring Ave		275	7.70
Skillings, James W., 2 Rangeley	600		
House $6000, tool house $150, lot 2, 14,351 ft. land $2875, 2 Rangeley		9025	269.50
Skipp, Henry, 10 Mystic Ave	625		17.50
Skipp, Margaret D., 10 Mystic Ave.			
House $8500, land, lot A, 6810 ft. $1150		9650	270.20
Slack, Harold J., 22 Lebanon St.			
House $4500, lots 46, 47, 9357 ft. land $925		5425	151.90

Name, Location and Description	Personal	Real	Total Tax
Slater, John G., 83 Washington St.	850		23.80
Slater, Lucy S., 83 Washington St.			
House $3000, 8850 ft. land $2225		5225	146.30
Sloan, Bernard, 138 Cambridge St.	200		5.60
Slocum, Lorimer B., 3 Myrtle St.	950		26.60
Small, Alice M., 572 Main St.	250		7.00
Small, David D., Lake Worth, Florida			
Lot 23, 5304 ft. land, Garfield Ave.		225	6.30
Small, Ethel L., 569 Washington St.			
Lots 51, 52, 29,600 ft. land, $600, Ware Rd.		600	16.80
Small, F. Hartley, Concord, N. H.			
Lots 77, 78, 5000 ft. land, Wendell St.		250	7.00
Smalley, Alice M., 8 Norwood St.			
House $8000, 11,064 ft. land $2775, 8 Norwood St., garage $900		11675	326.90
Lot 240, 10,846 ft. land, Fells Rd.		425	11.90
Smalley, Edward B., 8 Norwood St.	700		19.60
Smart, Lillian R., 19 Dix St.			
House $5500, tool house $100, 44,142 ft. land $6625		12225	342.30
Smart, Raymond A., 5 Euclid Ave			
Land, pt. lot 55, Euclid Ave. 2,500 ft. $250		250	7.00
Smart, Sylvia B., 5 Euclid Ave.			
House $14,000, 12,500 ft. land $1250, lot 58, pt. 59		15250	427.00
Smart, Wellington F., 19 Dix St.	1025		28.70
Smiley, Eliza C., 9 Symmes Rd.			
House $6500, pt. lots 12, 13, 6555 ft. land $1175		7675	214.90
Smith, Abiel M., 4 Park Rd.	350		9.80
Smith, Adeline, 47 Harvard St.	100		
House $2400, garage $100, lot 93, pt. 97, 4200 ft. land $300		2800	81.20
Smith, Albert P., Myopia Rd.	2800		78.40
Smith, Alice R., 120 Cambridge St.			
House $8500, garage $2500, 12,642 ft. land $1775		12775	357.70
Smith, Allen B., 120 Cambridge St.	100		2.80
Smith, Anna H., and Bertha M. Hobbs, 55 Williston Rd., Brookline, Mass.			
Lots 4, 5, 11,221 ft. land, back, $775, 3090 ft. land $225, lot 6, 12,276 ft. land $1225, lot 7, 14,654 ft. land $1475, Lincoln St.		3700	103.60
Lot 8, 11,674 ft. land $1175, lot 10, 11,699 ft. land $1175, lot 12, 11,784 ft. land $1175, lot 14, 11,749 ft. land $1175, Prince Ave.		4700	131.60
Lot 6, 11,649 ft. land $1175, Prince Ave.		1175	32.90
Lots 5, 7, 9, 11, 13, 15, 71,226 ft. land, Prince Ave.		7125	199.50
Lot 1, 13,241 ft. land $1325, cor. Prince Ave. and Washington St.		1325	37.10
Lot 2, 14,014 ft. land $1400, cor. Prince Ave. and Washington St.		1400	39.20
Pt. lots 21, 22, 27,408 ft. land $2750, lot 23, lot 24, 29,077 ft. land $3500, Highland Ave.		6250	175.00

Name, Location and Description	Personal	Real	Total Tax
Lots 9, 13, 5600 ft. land $275, lots 16, 17, 5600 ft. land $275, pt. lot 21, 1400 ft. land $75, lots 38, 42, 46, 50, 12,920 ft. land $650, Harvard St.		1275	35.70
Lots 8, 12, 5600 ft. land $275, pt. lot 20, 1400 ft. land $75, lot 63, 3111 ft. land $150, pt. lot 136, 2600 ft. land $150, Irving St.		650	18.20
Lot 215, 16,242 ft. land $650, lot 206, 13,356 ft. land $525, Appalachian Rd		1175	32.90
Lot 97, 13,703 ft. land $275, lot 99, 14,905 ft land $300, Fells Rd.		575	16.10
Lots 50, 52, 53, 56, 48,280 ft. land Hillcrest Parkway		1450	40.60
Lots, 64, 65, 66, 48,807 ft. land $5475, Euclid Ave.		5475	153.30
Smith, Arthur T., 235 M. V. Parkway	750		21.00
Smith, Arthur W., 183 M. V. Parkway	450		
House $8000, lot B, 4977 ft. land $1100		9100	267.40
Smith, Barry M. and Mary E., 23 Lebanon St. House $4500, garage $700, lot 22, 6765 ft land $675		5875	164.50
Smith, Charles F., 51 Vine St.	500		14.00
Smith, Charles F. and Mabel L., 9 Hillside Ave. House $4000, garage $500, lot 8, pt. 7, 7511 ft. land $1350		5850	163.80
Smith, Charlie O., 18 Chapin Ct.	100		2.80
Smith, Chester W., 22 Lawson Rd.	1275		35.70
Smith, Edith G., 75 Church St.	1475		41.30
Smith, Ellen A., 37 Main St., Woburn Lot 85, 3093 ft. land $125, lot 99, 3648 ft. land, $150, Sheridan Cir		275	7.70
Smith, Elsie C., 1 Wolcott Ter. House $5800, lot 10, 9000 ft. land $1450		7250	203.00
Smith, Emily S., 7 Wilson St. House $4000, shed $50, lot 8, 17,147 ft. land $1550		5600	156.80
Smith, Ephriam, Heirs, care of Susan F. Newton, 559 Broadway, Everett Lots 2-15 inc., 143,600 ft. land, cor. Fairmount St. and Highland Ave		3850	107.80
Smith, Esther G., 10 Park Ave.	750		21.00
Smith, Everett A., 30 Winthrop St	275		7.70
Smith, Forbes D., 7 Wilson St.	325		9.10
Smith, Francis E., 1 Wolcott Ter.	1425		39.90
Smith, Francis R., 23 Lebanon St.	400		11.20
Smith, George B., 120 Cambridge St.	300		
House (unf.) $9000, lot 74, Foxcroft Rd., 14,432 ft. $2600		11600	333.20
Smith, Harold A., 9 Orient St.	100		2.80
Smith, Harold A. and Ruth C., 9 Orient St. House $8000, garage $600, lot 14, 7968 ft. land $625		9225	258.30
Smith, Harriet E., 128 Church St. House $10,000, lot 1, 10,400 ft. land $1875		11875	332.50
Smith, Harriette M., 1 Wildwood St.			

Name, Location and Description	Personal	Real	Total Tax
House $9100, 12,710 ft. land $3175		12275	343.70
Smith, J. Alcide, 75 Church St	100		2.80
Smith, James N., 3 Salem St	150		4.20
Smith, James R. and Gertrude A., 10 Dix St.			
House $6500, 6208 ft. land $1850		8350	233.80
Smith, John T., 930 Main St	400		11.20
Smith, Katherine C., Myopia Rd	1125		
House $16,000, lot 2, pt. 1, 38,400 ft. land $1525		17525	522.20
Smith, Lester F., Ridge St.			
House $3500, house $800, shed $300, 4 3-5 acres land $600, 6½ acres land $350		5550	155.40
Smith, Lowell R., 10 Park Ave	375		10.50
Smith, Lucius, 38 Park Ave	800		22.40
Smith, Mary B., 30 Winthrop St.			
House $3000, garage $600, 15,880 ft. land $2850		6450	180.60
Smith, Mary F., 930 Main St.			
House $4500, lot 3, pt. 4, 11,555 ft. land $800, 930 Main St., garage $300		5600	156.80
Smith, Mary A., 38 Park Ave.			
House $5000, 5984 ft. land $900		5900	165.20
Smith, Maude G., 22 Lawson Rd.			
House $11,000, garage $1000, lot E, 10,745 ft. land $2150		14150	396.20
Smith, Orinda D., 235 M. V. Parkway	200		5.60
Smith, Patrick, Roxbury			
Lot 29, 4000 ft. land, Highland View Ave		125	3.50
Smith, Percival A., 13 Ridge St	800		22.40
Smith, Ralph E., 10 Dix St	1600		44.80
Smith, Samuel A., 28 Symmes Rd	1400		
House $4000, lot 2, 8814 ft. land $1575		5575	195.30
Smith, Saywood P., 473 Main St	375		10.50
Smith, Thad. and Orinda D., 235 M. V. Parkway			
House $10,000, lot 1, 13,627 ft. land $2725, garage $1600, 235 Mystic Valley Parkway		14325	401.10
Smith, Theo. W., 5 Manchester Rd	125		
House $9000, garage $800, lot 3, 5712 ft. land $1150		10950	310.10
Smith, Thomas, 247 Swanton St	150		4.20
Smith, W. French and Margaret D., 60 State St., Boston			
12,101 ft. land $375, Wildwood St		375	10.50
Smith, William H., 9 Harvard St.			
House $2700, lot 157, 2800 ft. land $200		2900	81.20
Smith, Wm. H., and JohnR. Russell, 32 Harvard St.			
Lots 152, 156, 5600 ft. land, Irving St		325	9.10
Smith, William M., 128 Church St	1000		28.00
Smith, Wilmer E., Ridge St	100		
2 2-3 acres land $300, 4 2-3 acres land $300, Ridge St		600	19.60
Snelling, Emma M., 7 Lakeview Rd.			
House $6000, barn $1200, lot 19, 13,940 ft.			

Name, Location and Description	Personal	Real	Total Tax
land $3475, 3000 ft. land, back, $300		10975	307.30
Snodgrass, Charles E., 15 Elmwood Ave.			
House $4000, 4533 ft. land $1575, 13-15 Elmwood Ave		5575	156.10
Snodgrass, Ralph G., 15 Elmwood Ave	125		3.50
Snow, Albert S., 4 Park Ave	225		6.30
Snow, Anna A., 177 Forest St	1050		
House and garage $9000, building $500, 22,050 ft. land $450		9950	308.00
Snow, Carrie E., 12 Clematis St.			
Garage $150, house $4800, lot 3, 5400 ft. land $325		5275	147.70
Snow, Frederick O., et al., 39 Forest St.			
House $3000, garage $200, lot 78, pt. 77, 6750 ft. land $400		3600	100.80
Snow, Frederick O., Jr., 35 Water St	1200		33.60
Snow, Hattie E., 39 Forest St.			
Lot 7, 5918 ft. land, back, Cross St		175	4.90
Snow, Thornton A., 17 Ridgefield Rd	1300		36.40
Snow, Thornton A. and Helen R., 17 Ridgefield Rd.			
House $9500, garage $1000, lot 5, 9500 ft. land $2000		12500	350.00
Snow, William A. and Lydia S., 15 Edgehill Rd.			
House $9000, garage $900, pt. lot 7, 5214 ft. land $950		10850	303.80
Snow, William A., 15 Edgehill Rd	700		19.60
Snyder, Anne T., Fernway	10400		
Pt. lot 4, Myopia Hill, 78690 ft land $2350		2350	357.00
Snyder, Clara E., 7 Manchester Rd.			
House $8500, garage $800, lot 4, 5759 ft. land $1150		10450	292.60
Snyder, Frederick S., Fernway	2625		73.50
Snyder, Louis K., 7 Manchester Rd	2200		61.60
Snyder, Rony, 5 Marion St	775		21.70
Solis, Emma M., 106 Church St.			
House $7500, 10,575 ft. land $2650		10150	284.20
Solov, Agnes Hinds, 125 Forest St	1500		
House $8000, garage $800, lot 1, 8106 ft. land $650, lot 2, 7500 ft. land, back, $600		10050	323.40
Lots 3-4, 17,031 ft. land, Maple Rd		1350	37.80
Solov, George, 125 Forest St	1850		51.80
Somerby, Rufus A., 52 Yale St	2700		75.60
Somerby, Rufus A. and Evelyn W., 52 Yale St.			
House $12,000, garage $1000, land, 52 Yale St., 9249 ft. $1850, 1464 ft. $150		15000	420.00
Somers, Julia S., 8 Orient St.			
House $5000, garage $500, lot 9, 8000 ft. land $650		6150	172.20
Somes, Laura E., 41 Glen Rd	400		11.20
Somers, Tremain H., 8 Orient St	1775		49.70
Sorenson, Anna, 557 Main St	100		2.80
Sorli, Hans, care of Anna Sorli, Medford			
Lots 89-91, 6377 ft. land, Sheridan Cir		250	7.00
Southworth, Edwin W., 22 Oxford St	150		

Name, Location and Description	Personal	Real	Total Tax
House $6000, lot 63, 11,222 ft. land $2800.....		8800	250.60
Southworth, Mary E., 22 Oxford St.....	100		2.80
Spalding, Hollis H., 886 Main St.....	650		18.20
Spaulding, Leonard H., 9 Wedgemere Ave.	3500		
House $20,000, garage $2800, lot 23, 17,967 ft. land $5025.....		27825	877.10
Speedie, Arthur D., 33 Oxford St.....	2000		56.00
Speedie, Catherine E., 33 Oxford St.....	450		
House $11,000, garage $1200, pt. lot 155, 10,090 ft. land $2525.....		14725	424.90
Spencer, Henry K., 5 Pine St.....	600		16.80
Spencer, Henry K. and Madge H., 5 Pine St.			
House $8000, land, lot 21, pt. 15, Pine St., 7340 ft. $1475, 612 ft. land $125.....		9600	268.80
Land, Wedgemere Ave., 15,320 ft. $3825.....		3825	107.10
Spevak, Myer, 11 Nazing St., Roxbury			
Block $10,925, 4037 ft. land $8675, 542 Main St.....		19000	532.00
Splendid Lunch, 555 Main St.....	2500		70.00
Spong, Helene, 669 Main St..			
House $3500, land, 669 Main St., 7151 ft. $1425.....		4925	137.90
Spong, Robert A., 669 Main St.....	150		4.20
Sprague, Edgar W., 32 North St., Boston			
Lots 367, 368, 5000 ft. land, Loring Ave.....		250	7.00
Springer, Mildred, care of J. W. Johnson, 43 Wildwood St.....	150		4.20
Squires, Beaton H., 29 Lakeview Rd.....	900		
House $9500, garage $1000, land, lot 32, 9620 ft. $2400.....		12900	386.40
Squires, Grace, 75 Church St.....	300		8.40
Stacey, Charles F., 5 Chestnut St.			
House $7000, 20,907 ft. land $3350, garage $500.....		10850	303.80
Stacey, Sarah M., 5 Chestnut St.....	1250		35.00
Stanton, Curtis, 20 Myrtle St.....	500		14.00
Stanton, T. Gilman, 2 Chestnut St.....	1600		
House $13,000, barn $1000, billiard hall $2000, 54,000 ft. land $9925, 2 Chestnut St....		25925	770.70
15,780 ft. land ,Oak St., $1100.....		1100	30.80
Starr, Alice, 17 Everett Ave			
House $12,000, garage $1000, pt. lot 4, 10,800 ft. land $3725, 17 Everett Ave., 10,436 ft. land $3125, Aylesworth St.....		19850	555.80
Starr, Catherine, 17 Everett Ave.....	625		17.50
Starr, Donald, 17 Everett Ave.....	100		2.80
Starr, Edwin C., 17 Everett Ave.....	1100		30.80
Stearns, Annie M., 8 Park Ave.....	400		11.20
House $8500, garage $1000, lot 8, 5453 ft. land $825.....		10325	289.10
Stearns, Ethel B., 2 Salisbury St.....	300		
House $11,000, garage $600, lot 41, 12,190 ft. land $3050.....		14650	418.60
Stearns, William B. Jr., 19 Rangeley.....	900		25.20
Stearns, William F., 2 Salisbury St.....	3500		98.00

Name, Location and Description	Personal	Real	Total Tax
Stephenson, Barton K., 81 Walnut St.....	1150		32.20
Stephenson, Madge L., 81 Walnut St. House $2500, 7435 ft. land $1350.....		3850	107.80
Stevens Edwin C., 175 Milk St., Boston.....	150		4.20
Stetson, George A., 9 Lawson Rd.....	600		16.80
Stevens, Frederick R., 658 Main St.....	225		6.30
Stevens, Harry W., 13 Winthrop St.....	1000		28.00
Stevens, Sidney and Mary J., 8 Westley St. House $3800, 5650 ft. land $575.....		4375	122.50
Stevenson, John C., 29 Hemingway St.....	200		5.60
Stevenson, Robert W., 29 Hemingway St.....	100		2.80
Stevenson, Walter N., et al., 33 Hemingway St. House $2500, garage $100, pt. lot 23, 3948 ft. land $150.....		2750	77.00
Stevenson, William H., 29 Hemingway St. House $2000, pt. lot A, 4330 ft. land $175, 31 Hemingway St.....		2175	60.90
Stevenson, William J., 29 Hemingway St..... House $2600, pt. lot A, 6780 ft. land $275, 29 Hemingway St.....		2875	80.50
Lot E, 13,600 ft. land, Hemingway St.....		550	15.40
Stewart, Emma M., 27 Mystic Ave. House $4000, 6341 ft. land $1275, 27-29 Mystic Ave., garage $1000.....		6275	175.70
Stewart, Martha P., 252 Highland Ave. House $4000, 17,500 ft. land $3850.....		7850	219.80
Stilson, Allan, 4 Elm St. House $2800, 4790 ft. land $725.....		3525	98.70
Stilson, Frances M., 39 Hemingway St. House, 39 Hemingway St., $3000, house, 35 Hemingway St., $2200, house, 37 Hemingway St., $3000, lot 21, 14,150 ft. land $700, 3 and 39 and 35 and 37 Hemingway St., garage $100, garage $425.....		9425	263.90
Stilson, Frances M., and Jessie Knowlton, 39 Hemingway St. Lots 648, 649, 6561 ft. land, Cross St.....		325	9.10
Stinson, Nellie M., 16 Myrtle St. House $2500, 8099 ft. land $1775.....		4275	119.70
Stinson, William H., 18 Myrtle St. House $4000, 5000 ft. land $1100.....		5100	142.80
Stockwell, Ernest F., 9 Sheffield West..... House $11,000, garage $1500, lot 4, 8812 ft. land $2650, 9 Sheffield West.....	2000	15150	480.20
Stockwell, Helen W., Stoneham House $1500, 7 acres land $1400, Forest St., part house in Stoneham.....		2900	81.20
Stokes, Catherine, Medford Pt. lot 24, 6000 ft. land, Richardson St.....		300	8.40
Stone, Edward H., 100 Cambridge St..... Land, High St., 15,000 ft. $1500.....	3300	1500	134.40
Stone, Edward H. and Amelia H. Pond, 100 Cambridge St. Barn $4000, 3 acres land $10,450, Cambridge St., 17 acres land $25,500, High St.,.....		39950	1118.60

Name, Location and Description	Personal	Real	Total Tax
Stone, Edward C. and Winthrop I. Nottage, Trustees, 7 Stratford Rd.			
House $14,000, 14,979 ft. land $4500, 7 Stratford Rd.		18500	518.00
Stone, Florence E. S., 3 Edgehill Rd.			
House $8500, lot 2, 8000 ft. land $1450		9950	278.60
Stone, Herbert E., 3 Edgehill Rd	1150		32.20
Stone, Henry, 596 Main St	275		7.70
Stone, L. Anna, Georgietta, and Grace P., 134 Washington St	100		
House $11,000, land, 134 Washington St., 8490 ft. $1525		12525	353.50
Stone, Martha G., 100 Cambridge St	1500		
House $15,200, 63,400 ft. land $8250, 100 Cambridge St.		23450	698.60
Stone, Richard S., 18 Lebanon St	500		14.00
Stone, Robert M., 33 Glen Rd	1000		28.00
Stone, Robert M. and Dorothy D., 33 Glen Rd.			
House $9000, garage $650, lot, 6, 10,780 ft. $1500, lot 7, 12,723 ft. $1525		12675	354.90
Stover, William M., Woburn			
Lot 207, 11,084 ft. land, Appalachian Rd.		450	12.60
Stratton, Fred L., 11 Bacon St.	600		16.80
Stratton, Harriet M., 874 Main St.			
House $1000, lots 29, 30, 31, 32, 46,970 ft. land $3750		4750	133.00
Stratton, Henry W., 1 Lewis Rd.	2400		67.20
Strauss, Frederick, 4 Orient St.	500		14.00
Strauss, Frederick and Helen J., 4 Orient St.			
House $7500, pt. lot 10, 7000 ft. land $550		8050	225.40
Stretch, Charles B., 16 Sheffield West	1750		49.00
Stretch, Ethel J., 16 Sheffield West			
House $11,000, pt. lots 17, 18, 9504 ft. land $2850, garage $700		14550	407.40
Studley, Mary W., 12 Grove St.			
House $4500, 43,560 ft. land $6975		11475	321.30
Suhre, Frank A., 6 Mystic Ave.	100		2.80
Suhre, Margaret N., 6 Mystic Ave.			
House $6550, garage $500, lot C, 6390 ft. land $1075		8125	227.50
House $7000, lot 9, 5580 ft. land $1000, 285-287 Washington St.		8000	224.00
Sullivan, Alice F., 62 Nelson St.	200		5.60
Sullivan, Annie E., et al., 60 Holland St.			
House $3000, garage $250, lots 15, pt. 17, 7680 ft. land, 60 Holland St., $400		3650	102.20
House $1700, lot 13, 5000 ft. land $250, 56 Holland St.		1950	54.60
House $2500, lots 8-10, 5250 ft. land $275, 41-43 Holland St.		2775	77.70
Sullivan, Anne O'Connor, 4 Stone Ave.			
Lot B, Stone Ave., 7468 ft. land $750		750	21.00
Sullivan, Catherine, 18 Spruce St.			
House $3000, barn $400, 7424 ft. land $300, 18 Spruce St.		3700	103.60

Name, Location and Description	Personal	Real	Total Tax
House $2500, lot 18, 5162 ft. land $250, 63-65 Holland St.		2750	77.00
Sullivan, Catherine T., 18 Spruce St.			
House $3500, barn $500, barn $250, land, 12 Spruce St., 10,074 ft. $400		4650	130.20
House $2500, land, lot 16, 59-61 Holland St., 10,389 ft. $525		3025	84.70
Sullivan, Daniel E., 4 Stone Ave.	175		
House $6000, lot AB, 5156 ft. land $525		6525	187.60
Sullivan, Eugene J., 11 Cabot St.	2800		78.40
Sullivan, Eugene P., 12 Spruce St.	3850		
House $2500, 5200 ft. land $275, 45-47 Holland St.		2775	185.50
House $1500, 10,100 ft. land $500, 8 Spruce St.		2000	56.00
Sullivan, Frances, 41 Vine St.	775		
House $2700, garage $600, lot 4, 4007 ft. land $800		4100	136.50
Sullivan, Frances and George, 41 Vine St.			
Land, lot 4, Washington St., 6254 ft. $500		500	14.00
Sullivan, Hanna, 11 Oak St.	150		4.20
Sullivan, Helen R., 11 Cabot St.			
House $10,500, garage $1800, pt. lot 169, 11,454 ft. land $2850		15150	424.20
Sullivan, James B., et al., 21 Fiske Ave., Medford			
House $2500, house $2500, house $3000, garage $150, 9979 ft. land $900, 63-65-67 Nelson St.		9050	253.40
Sullivan, James E., 11 Oak St.			
House $2000, land, 11 Oak St., 11,650 ft. $825		2825	79.10
Sullivan, Jeremiah, 19 Kendall St.	3300		92.40
Sullivan, Johanna, Heirs, 26 Oak St.			
House $3000, 9370 ft. land $650, 26 Oak St.		3650	102.20
5000 ft. land, Nelson St.		450	12.60
Sullivan, John J., 63 Nelson St.	250		7.00
Sullivan, John, Heirs, 5 Arthur St.			
House $3000, lots 288, 289, 5000 ft. land $300, 5 and 7 Arthur St.		3300	92.40
Sullivan, Katherine A., 1033 Main St.			
House $4000, 7382 ft. land $400		4400	123.20
Sullivan, Mary E., 62 Nelson St.			
House $3800, 4496 ft. land $400, garage $150		4350	121.80
Sullivan, Maurice J., Dorchester			
Lot 8, 3800 ft. land $125, Middlesex Fells Ave.		125	3.50
Sullivan Michael J. and Sarah M., 26 Canal St.			
House $3500, land, pt. lot 57, 5750 ft. $350		3850	107.80
Sullivan, Robert H., 281 Washington St.			
House $7000, 6300 ft. land $1125, 281-283 Washington St.		8125	227.50
Sullivan, Teresa E., 18 Spruce St.	200		5.60
Sullivan, William D., 64 Fletcher St.	1500		
House $8500, lot 10, lot 11, 21,950 ft. $5050		13550	421.40
Swain, Charles B., 454 Main St.	3300		92.40

Name, Location and Description	Personal	Real	Total Tax
Swan, Eddy F., 18 Franklin St., Medford			
Lot 2, 14,688 ft. land, Cambridge St.		2500	70.00
40,000 ft. land, Swan Rd.		2400	67.20
Swan, Carrie E., 13 Fairmount St.	400		11.20
Swan, Lafayette, et al., 13 Fairmount St.			
House $2200, barn $300, 19,920 ft. land $1600, garage $150		4250	119.00
Swanson, Carl H., 12 Park Rd.	250		7.00
Swanson, Carl H. and Anna M., 12 Park Rd.			
House $6000, lot 12, 5000 ft. land $750		6750	189.00
House $6000, lot 4, pt. 3, 4 Park Rd., 4700 ft. land $700		6700	187.60
Sweeney, Annie, 7 Middlesex St.	100		2.80
Sweeney, John E., Mattapan, Mass.			
Lot 12, 11 1-3 acres, High St.		200	5.60
Lot 13, 14, 32¾ acres land $500, High St.		500	14.00
18½ acres, Cambridge St.		1850	51.80
25¾ acres, Cambridge St.		1550	43.40
15½ acres, Ridge		600	16.80
5 acres, back, Cambridge St.		400	11.20
½ acre, back, Cambridge St., $700		700	19.60
52½ acres $5000		5000	140.00
6½ acres, back, Cambridge St., $1200, 14 acres $700		1900	53.20
Sweeney, Margaret, Heirs, 7 Middlesex St.			
House $2500, 5000 ft. land $250, 5-7 Middlesex St.		2750	77.00
Sweet, Helen S., 4 Chesterford Rd.	500		
House $5000, garage $500, lots E, 70A, 5980 ft. land $125		5625	171.50
Sweetser, Abbie T., 298 Main St.			
House $6500, barn $1800, lot B, 29,000 ft. land $5800, 17,320 ft. land $1050		15150	424.20
Swenson, James A., 307 Washington St.	400		11.20
Swenson, Ruth E., 307 Washington St.			
House $8000, garage $1000, land, lot 1, pt. 2, 307-309 Washington St., 6050 ft. $900		9900	277.20
Swett, Edith J., 14 Hillside Ave.			
House $3000, 12,058 ft. land $2175		5175	144.90
Swift, Brad, 605 Main St.	2000		56.00
Swymer, Henry J., 19 Richardson St.	300		8.40
Swymer, John, 19 Richardson St.			
House $2800, lot 28, 12,000 ft. land $725, garage $200		3725	104.30
Swymer, Leo F., 19 Richardson St.	300		8.40
Syer, William A., 19 Hancock St.	1075		30.10
Sylvester, Ersilia N., 366 Main St.			
House $8000, garage $2500, lot E, 18,000 ft. land $3600, 366 Main St.		14100	394.80
Land, lot D, Mystic Ave., 3060 ft. $525		525	14.70
Lots 26-30 inc., 31-36 inc., Porter St., 34,632 ft. land $1725, 39,815 ft. land $2000		3725	104.30
Lots 42-48 inc., 49,247 ft. land $2450, lots 49-55 inc., 33,981 ft. land $1700, Royal St.		4150	116.20
Lots 13-14-15-16 Canal St., 37,680 ft. land		1875	52.50

Name, Location and Description	Personal	Real	Total Tax
Lots 60-68 inc., 47,473 ft. land $2375, 53,520 ft. land $2675, Carter St.		5050	141.40
10½ acres (back), Canal St.		2100	58.80
18,240 ft. land $1900, Main St.		1900	53.20
House unf. $1000, lot 38, 5000 ft. land $250, Sylvester Ave.		1250	35.00
House (unf.) $2000, lot 20, 8885 ft. land $450, Sylvester Ave.		2450	68.60
House (unf.) $1000, lot 4, 7462 ft. land $375, Sylvester Ave.		1375	38.50
House (unf.) $1000, lot 6, 4206 ft. land $200, Sylvester Ave.		1200	33.60
Lot 8, Sylvester Ave., 6537 ft. land $325		325	9.10
Lots 21-25 inc., 29,251 ft. land $1450, lots 39-41 inc., 15,000 ft. $750, lots 56-59 inc., 22,500 ft. $1125, lots 78-84 inc., 44,038 ft. land $2200, Sylvester Ave.		5525	154.70
House (unf.) $1000, lot 37, 5500 ft. land $275		1275	35.70
Lots 1-3-5-7-9-10-11-12-17-18 Sylvester Ave., 67,885 ft. land $3400		3400	95.20
House (unf.) $1000, lot 2, 4720 ft. land $225, Sylvester Ave.		1225	34.30
Sylvester, Julia M., care of James W. Dudley, 651 Washington St.			
8¾ acres land $13,500, 2 acres meadow $100, 15 acres pasture and woodland $1500, High St.		15100	422.80
Sylvester, Ralph P., 366 Main St.	4500		126.00
Symmes, Albert L., 12 Chisholm Rd.	250		
House $4000, garage (unf.) $100, lots 55, 56, 57, 10,093 ft. land $400, 16,150 ft. land $325		4825	142.10
Symmes, Alden H., 10 Winthrop St.	150		4.20
Symmes, Alice F., Heirs, 214 Main St.			
House $4000, land, lot B, 212-214 Main St., 13,104 ft. $2350		6350	177.80
Symmes, Anna E., 233 Main St.			
House $7000, 25,986 ft. land $4150		11150	312.20
Symmes, Chandler W., 136 Washington St.			
House $3500, 8925 ft. land $1600		5100	142.80
Symmes, Charles H., 230 Main St.	9775		
House $9000, 10,551 ft. land $1900, garage $900, 14,786 ft. land $2650, 230-232 Main St.		14450	678.30
Grain shed $5000, house $3500, barn $500, 16,525 ft. land $1650, 22,480 ft. land, unimproved, $100, 739 and 741 Main St.		10750	301.00
Symmes, Charles H. and Irving L., 739 Main St.	4900		
House $3500, garage $600, garage $5000, shop $200, 27,100 ft. land $2700, 753 Main St.		12000	473.20
Symmes, Emilie C. and Marshall W., 251 Main St.			
House $6000, lot26, 12,689 ft. land $2025, Main St.		8025	224.70
Symmes, Eunice F., 404 Main St.			
House $4500, 15,000 ft. land $3150, 12,840			

Name, Location and Description	Personal	Real	Total Tax
ft. land, back, $775, 404 Main St		8425	235.90
Symmes, Irving L., 10 Madison Ave	2525		
House $5500, garage $1000, 14,287 ft. land $2275		8775	316.40
Symmes, Marshall W., 243 Main St	200		5.60
Symmes, Mary B., 10 Winthrop St	100		
House $6000, 9270 ft. land $1850, garage $1000		8850	250.60
Symmes, Samuel S., Jr., 7 Sanborn St	125		3.50
Symmes, Samuel S., Anna E., Edgar W. Metcalf and Howard D. Nash, Trustees Marshall Symmes Land Association.			
Barn $1500, barn $800, 5 1-3 acres pasture, $11,000, Highland Ave., 36½ acres pasture, $18,250, 10 acres pasture $4000		35550	995.40
36,670 ft., west side of Main St., lots 1, 2, 3, 4.		2400	67.20
Symmes, Samuel S., 7 Sanborn St	575		
House, 7 Sanborn St., $6000, house, 9 Sanborn St., $7000, garage $1000, 18,312 ft. land $3125, 7 and 9 Sanborn St		17125	495.60
Symmes, Thomas, Boston, Mass.			
House $2500, garage $300, 8000 ft. land $250, 30 Pond St		3050	85.40
Taber, S. Walter Pierrepont Rd	475		
House $7000, 15,000 ft. land $1200		8200	242.90
Taber, S. Walter and Edith L., Pierrepont Rd.	200		5.60
Talcott, Arthur J., 27 Eaton St	225		6.30
Talcott, Jessie R., 27 Eaton St.			
House $5500, land, lot 2, 10,966 ft. $1650		7150	200.20
Tansey, Catherine A., 81 Nelson St.			
House $2000, 5114 ft. land $450		2450	68.60
Tarbell Charles W., 7 Prospect St.			
House $6500, pt. lots 3, 4, 7814 ft. land $1725		8225	230.30
Tarbell, Gladys S., 43 M. V. Parkway			
House $9000, garage $1200, land, lot 2, 7364 ft. $1475		11675	326.90
Tarquinis, Nicola and Maria D., 35 Oak St.			
House $1000, 7225 ft. land $475		1475	41.30
Taylor, Edward I., 23 Stevens St	975		27.30
Taylor, Florence G., 23 Stevens St			
House $6000, lot 2, 10,980 ft. land $1975		7975	223.30
Taylor, Henry E. and Rebecca M., 26 Glen Rd.			
House $7000, garage $600, lot 5-6 16,819 ft. land $2525		10125	283.50
Taylor, Henry E., 26 Glen Rd	1625		45.50
Taylor, Jennie S., 12 Fenwick Rd.			
Pt. lots 27-28, Grassmere Ave., 4200 ft. land $775, 8300 ft. land $1250		2025	56.70
Taylor, John H., 7 Warren St	500		14.00
Taylor, Prescott R., 12 Fenwick Rd	1600		44.80
Taylor, Richard S., Border Rd.			
House $4000, 7975 ft. land $800, Border Rd.		4800	134.40
House $4000, shed $100, 7452 ft. land $1650, 137 Mt. Vernon St		5750	161.00

Name, Location and Description	Personal	Real	Total Tax
Taylor, Soranus W. H., 9 Bacon St	375		10.50
Taylor, William E., 4 Blind Bridge St.			
House $2000, 6000 ft. land $900, 688 Main St		2900	81.20
Garage, $600, store $300, 14,000 ft. land $2100, 706 Main St		3000	84.00
50,000 ft. land, unimproved, Wedge Pond		200	5.60
Camp $300, pt. lot 5, pt. lot 3, 1 acre land $100, 7½ acres land $600, High St		1000	28.00
House $5000, shed $150, 5000 ft. land $750, 702 and 704 Main St		5900	165.20
House $1800, 698-700 Main St., 5000 ft. land $750		2550	71.40
Teel, Charlotte R., 51 Yale St	2200		
House $14,000, garage $2500 lot 3, 9800 ft. land $1950		18450	578.20
The Outlet Co., care of Louis Kaplan	2500		70.00
Thibault, Edna M., 19 Cross St	150		4.20
Thibault, Irving J. and Edna, 19 Cross St.			
House $2800, 5371 ft. land $375		3175	88.90
Thibeault, John, 25 Water St.			
House $2500, barn $100, lot 50, 12,000 ft. land $850		3450	96.60
Thomas, Charles E., Gatun, Canal Zone, Box 206			
17,600 ft. land $525, Pond St		525	14.70
Thomas, William W., 184 Middle St., Portland, Me..			
House $9000, garage $1000, 7 5-6 acres $17,500, 11 1-5 acres $5050, east of Highland Ave, house (unf.) $7000		39550	1107.40
Thomason, Alfred G., 16 Lawson Rd	200		5.60
Thomason, A. Van Allen, 16 Lawson Rd	1400		39.20
Thomason, Robert G., 16 Lawson Rd	200		5.60
Thompson, A. Beatrice, 15 Ridge St.,	125		3.50
Thompson, Benjamin F., 384 Main St	100		
Lot 94, 16,300 ft. land (restricted), Foxcroft Rd		2925	84.70
Thompson, Benjamin and Bertha G., 384 Main St.			
House $7500, garage $1200, land, 30,000 ft. $6000, 2¼ acres $1800, 15 Pine St		16500	462.00
Thompson, Bertha G., 384 Main St	300		
House $4000, lot B, 15,338 ft. land $3075		7075	206.50
Thompson, Fannie L., 21 Nelson St.			
House $3000, lot 1, 4502 ft. land $450		3450	96.60
Thompson, Gladys E., 26 Clematis St.			
House $2800, lot 7, 5400 ft. land $325, (unf.) garage $500		3625	101.50
Thompson, P. Byfield, 26 Clematis St	450		12.60
Thompson, Sophie, 10 Norwood St.			
House $7500, 11,392 ft. land $2850		10350	289.80
Thompson, Wayne B., 3 Crescent Rd	1075		30.10
Thompson, William J., 28 Clark St.			
House $4500, lot 20, 5440 ft. land $375,			

Name, Location and Description	Personal	Real	Total Tax
26-28 Clark St		4875	136.50
Thompson, William L., Ridge St	425		11.90
Thornton, Mary, 217 Cambridge St	150		4.20
Thumin, Laura A., 10 Sheffield Rd	2750		77.00
Thumin, Nathan, 10 Sheffield Rd	4025		112.70
Thumin, Nathan and Laura, 10 Sheffield Rd. House $11,000, garage $1000, lot 3, 12,420 ft. land $3725, 10 Sheffield Rd		15725	440.30
Thwing, William J., 41 Lloyd St	425		
House $5000, lot 12, 5323 ft. land $950		5950	178.50
Tibaude, Frank, 66 Swanton St	400		11.20
Tibbetts, C. Adele, 27 Wedgemere Ave	1200		
House $15,000, lot 82, 15,000 ft. land $3750		18750	558.60
Tibbetts, Henry L., General Trust. Boston Safe Deposit and Trust Co., and C. Adele Tibbetts, Trustees, 100 Franklin St., Boston	1175		32.90
Tibbetts, Myra T., 4 Sheffield Rd. House $9000, garage $2000, 9530 ft. land $2850		13850	387.80
Tibbetts, Norris L. and Howard L., care of Boston Safe Deposit and Trust Co., 100 Franklin St., Boston	2250		63.00
Tibbetts, Ralph E., 4 Sheffield Rd	350		9.80
Tilden, Calvin S., Exec. est. of Charles S. Tenney, 1107 Old South Bldg., Boston	625		17.50
Tilden, Calvin S., Trustee, 1107 Old South Bldg., Boston House $10,000, garage $750, lot 20, 18 Calumet Rd., 14,850 ft. land $3700		14450	404.60
Tilley, Emily B., 5 Lloyd St. House $4500, lot 15, 5100 ft. land $925		5425	151.90
Timmons, Jane E., 362 Mass. Ave., Arlington, Mass.. House $5000, 627-629 Main St., house $6000, 635 Main St., house $6000, 639-641 Main St., land, 627, 629, 635, 639, 641 Main St., 10,830 ft. $6500		23500	658.00
Tindall, Henry B., 13 Cabot St	200		5.60
Tobey, Alice C., 5 Francis Circuit. House $6500, 4561 ft. land $900		7400	207.20
Tobey, Matthew J., 5 Francis Circuit	700		19.60
Tobin, Mary J., 10 Hancock St	950		
House $6500, pt. lot 52, 5500 ft. land $825		7325	231.70
Todd, Juliette, 12 Dix St	350		9.80
Todesca, Benjamin, 45 Tremont St. House $2500, lot 9, 10,000 ft. land $300, lot 8, 14,912 ft. land, back, $150, barn $100		3050	85.40
Tofuri, Antonio and Josephine R., 44 Holland St. House $2300, lot 5, 7, 9, 15,000 ft. land $750, 42 and 44 Holland St		3050	85.40
Tofuri, Carmine, 4 Summer St. House $2200, lot 17, 10,462 ft. land $525, 4 Summer St		2725	76.30
Tofuri, Giuseppe and Emilia, 96 Swanton St.			

Name, Location and Description	Personal	Real	Total Tax
House $1300, 3380 ft. land $200, back, 3035 ft. land $125		1625	45.50
Tofuri, Maria, 9 Spruce St.			
House, 7 Spruce St., $500, house, 9 Spruce St., $2000, 12,347 ft. land $625, Spruce St.		3125	87.50
House $2000, 4120 ft. land $150, 19 Spruce St.		2150	60.20
Tompkins, Elsie B., 2 Cabot St.	600		
House $8000, hennery $300, lot 165, 15,930 land $4450, garage $150		12900	378.00
Tompkins, George S., 10 Glengarry	725		20.30
Tompkins, Ida W. and George S., 10 Glengarry			
House $7500, garage $1500, lot 7, 6607 ft. land $1325		10325	289.10
Tompkins, Maurice C., 2 Cabot St.	500		14.00
Toppan, Arthur W., 6 Lakeview Rd.	1475		41.30
Toppan, Arthur W., et al., 6 Lakeview Rd.			
House $8000, lot 18, 11,577 ft. land $2900		10900	305.20
Torbert, Henry R., 244 Washington St.	275		7.70
Tourtellotte, Ernest A., 15 Winchester Pl.			
House $800, lot B, 6501 ft. land $975		1775	49.70
Towne, Arthur T., 10 Cherry St., Melrose, Mass.	200		5.60
Towner, Clifford, 28 Grove St.	800		22.40
Townsend, George R., 38 Everett Ave.	4150		116.20
Townsend, Mabel M., 38 Everett Ave.	1050		
House and garage $17,000, lot 5, 8675 ft. land $2600, lot 6, 6182 ft. land, back, $625		20225	595.70
Tozier, Charles H., 3 Bruce Rd.	1425		
House $9000, garage $600, lot 22, pt. 26, 7750 ft. land $1625		11225	354.20
Trainor, Raymond L., 7 Eaton St.	450		12.60
Tranfaglia, Caterina, 62 Swanton St.			
House, 56 Swanton St., $1500, house, 58 and and 60 Swanton St., $2650, house, 62 Swanton St., $2000, 16,800 ft. land $1350, Swanton St.		7500	210.00
Treasure Box, care of Mrs. Bertha P. Hadley, 530 Main St.	2075		58.10
Treat, Esther E., 13 Wildwood St.			
House $6000, garage $400, 11,230 ft. land $2250		8650	242.20
Tredennick, John, 8 Sheffield West	2900		81.20
Tredennick, John and Mary B., 8 Sheffield West			
House $15,000, garage $2000, lot 21, 9270 ft. land $2500		19500	546.00
Trombly, Frederick W. and Stella, 18 Brookside Ave.			
House $3000, lot 249, 3836 ft. land $200		3200	89.60
Trott, Gertrude E., 18 Mystic Ave.			
House $4800, lot 2, 4650 ft. land $875		5675	158.90
Trott, Thelma, 18 Mystic Ave.	200		5.60
Tsoukas, Zissis, care of James A. Liacos, 6 Peabody Sq., Peabody			
Block $20,000, 2790 ft. land $5575, 568 Main St.		25575	716.10
Tucci, Donato and Grarietta, 15 Irving St.			

Name, Location and Description	Personal	Real	Total Tax
House $4000, lot 139, pt. 135, 6193 ft. land $425, 15-17 Irving St.		4425	123.90
Tuck, Leon P., 63 Washington St.	1150		32.20
Tuck, Leon P., Trustee estate George F. Parker, 63 Washington St.			
House $5000, 9733 ft. land $1950, 9 Winthrop St.		69.50	194.60
Tucker, Edward A., 220 Highland Ave.	300		8.40
Tucker, Edward A., and Roy L. Palmer, Trustees, 220 Highland Ave.			
Pt. lots 17, 18, 15,672 ft. land, Wolcott Rd.		2500	70.00
Tucker, Mabelle M., 220 Highland Ave.			
House $9500, lot 21, 9800 ft. land $1775		11275	315.70
Tufts, Bowen, 7 Stratford Rd.	1950		54.60
Tufts, Ida H. A., and Sarah E. Ayers, Roxbury			
House $8500, lot 2, 5000 ft. land $900, 7895 ft. land, back, $400, 18 Bacon St.		9800	274.40
Tufts, Octavia W., 7 Stratford Rd.	1650		46.20
Tumbarello, Antonio, 42 Swanton St.	1375		38.50
Tumbarello, Antonio and Guiseppa, 42 Swanton St.			
House and store $4300, 8100 ft. land $650, 42-44 Swanton St.		4950	138.60
Turner, Ada Y., 9 Cabot St.	200		5.60
Turner, George, 341 Grove St., Melrose			
Lots 176, 177, Kirk St., 5000 ft. land		200	5.60
Tutein, Edith H., 53 Wildwood St.	9000		
House $25,000, garage $7000, hennery $200 cottage $2500, 43,560 ft. land $4350, 86,290 ft. land, back, $1725, 53 Wildwood St.		40775	1393.70
8 acres land, Wildwood St.		9500	266.00
Tutein, E. Arthur, 53 Wildwood St	1850		51.80
Tuttle, J. Franklin, 5 Lewis Rd.			
Lot 29, 17,118 ft. land $5125, Ravine Rd.		5125	143.50
Twombly, Albert W., 31 Forest St.	150		4.20
Twombly, Alice F., et al, 81 Wildwood St.			
House $3000, barn $200, 62,033 ft. land $3100		6300	176.40
Twombly, Elmer J., 17 Stevens St.	2400		67.20
Twombly, Wilhelmina B., 17 Stevens St.	300		
House $5000, garage $1000, lot 1, 7420 ft. land $1325		7325	213.50
Tyler, Abbie L., care of Chas. H. Tyler, Ames Building, Boston			
House $800, rear of 607 Main St., land, 5406 ft. $3250, 8722 ft. $1750		5800	162.40
Tyler, Maurice L., 230 M. V. Parkway	1700		47.60
Underhill, Helen B., Nashua, N. H.			
Lots 3, 4, 5, Valley Rd., 51,000 ft. land		2050	57.40
Underwood, Anne D. B., 9 Central St.			
House $9000, garage $400, 17,010 ft. land $4250		13650	382.20
Underwood, Herbert S., 9 Central St.	700		19.60
Urquhart, Fred M., Heirs, care of A. E. Davidson, New York, N. Y.			

Name, Location and Description	Personal	Real	Total Tax
Pt. lot 8, 11,440 ft. land, Bacon St., cor. M. V. Parkway		2850	79.80
Vallely, Katherine M., 2 Elm St. House $2200, 9551 ft. land $1425		3625	101.50
Vance, Robert G., 10 Symmes Rd.	1250		35.00
VanDeusen, Ellsworth W., Lexington, Mass. Garage $55,000, 10,895 ft. land $5450, 8 Winchester Pl.		60450	1692.60
Vanner, Grace M., 51 M. V. Parkway House $6500, garage $800, lot 11, 6374 ft. land $1275		8575	240.10
Vanner, Samuel A., 51 M. V. Parkway	1300		36.40
Van Tassel, Raymond S., 20 Lake St.	100		2.80
Vaughn, Patrick J., care of Dr. C. B. Vaughn, 687 Boylston St., Boston Lot 51, 3200 ft. land, Pine Grove Park		100	2.80
Vayo, William H., 13 Arthur St.	100		2.80
Verlin, Louis, 12 Symmes Rd.	275		7.70
Verlin, Theresa L., 12 Symmes Rd	325		
House $7000, garage $1000, lot 5, 10,490 ft. land $1900		9900	286.30
Vesci, Carmene and Carmella, 43 Swanton st. House, 43 Swanton St., $2300, house, 45 Swanton St., $2700, 16,480 ft. land $1150, Swanton St.		6150	172.20
Vesci, Carmella, 43 Swanton St. Pt. lots 12, 13, 7830 ft. land $225, rear 43 Swanton St		225	6.30
Vesprucci, Donato and Filomena, 72 Florence St. House $2800, pt. lots 68-72, 3660 ft. land $150, barn $200		3150	88.20
Vinal, Ralph S., 6 Salisbury St	2200		
House and garage $13,500, lot 39, 14,629 ft. land $2925, 6 Salisbury St		16425	521.50
Vinson, Gertrude Y., 10 High St. House $3500, barn $500, barn $100, 2 sheds $100, 2 henneries $300, 9 acres land $1350, 2 acres land $200, 7 acres land $400, 23 acres mowing $3450, 4 acres meadow $150, High St.		10050	281.40
Vinson, Thomas M., 10 High St.	300		8.40
Vinton, Mabel L., 3 Fairview Ter.	1000		
House $11,000, land, 9335 ft. $2250. 3 Fairview Ter.		13250	399.00
Vose, Fullerton C. and Jessie F., care of Mass. Trust Co., Boston Building $50, 14,455 ft. land $2025, rear 172 Highland Ave.		2075	58.10
Vozzella, Ciriaco, 1 Tremont St. House $2200, barn $50, pt. lot 16, 8000 ft. land $325		2575	72.10
Vozella, Raffaele and Maria M., 89 Swanton St. House $2500, barn $25, lot 2, 10,718 ft. land $750		3275	91.70
Vreeland, Frances L., 14 Salem St.			

Name, Location and Description	Personal	Real	Total Tax
House $2000, lot 2, 12,000 ft. land $850.....		2850	79.80
Wachsman, Samuel H., 28 School St., Boston			
Land, lot 1, High St., 7437 ft. $250.....		250	7.00
Land, lot 16, Indian Hill Rd., 7415 ft. $375...		375	10.50
Wade, William C., and William E. Taylor, 4 Blind Bridge St.			
House $2000, 4254 ft. land $425, 2710 ft. land $100, 4 Blind Bridge St.....		2525	70.70
Wade, William C., 876 St. John's Pl., Brooklyn, N. Y.			
House $2000, 4000 ft. land $600, 694 and 696 Main St.....		2600	72.80
House $1800, garage $800, 2 henneries $400, pt. lot 3, 4½ acres land $600, High St.....		3600	100.80
Wadleigh, Cora M., 9 Sheffield Rd.....	1600		
House $16,000, garage $3000, lot 29, pt. 28, 11,254 ft. land $3375, 7365 ft. land, back, $725		23100	691.60
Wadleigh, Herbert A., 9 Sheffield Rd.....	1400		39.20
Wadsworth, Frances T., 182 Highland Ave.....	1700		
House $17,000, garage $1000, 45,797 ft. land $6875.....		24875	744.10
Wadsworth, Herbert, 182 Highland Ave.....	1000		
Pt. lot 33, 9050 ft. land $1075, Highland Ave.		1075	58.10
Wadsworth, Mary D., 4 Lawrence St.....	100		
House $8500, lot 153, 17,755 ft. land $3550, garage $1500.....		13550	382.20
Wadsworth, Mary D., and Curtis W. Nash, Executors Est. of Walter S. Wadsworth, 4 Lawrence St.....	2000		56.00
Wadsworth, Vera Y., 8 Everett Ave.....	1000		28.00
Wakefield, Allan N., 128 Church St.....	1475		41.30
Walcott, Clifton H., 18 Glen Rd.....	225		6.30
Walker, Ada, 20 Symmes Rd.			
House $7000, garage $1200, lot 9, 6500 ft. land $1175.....		9375	262.50
Lot 6, pt. 7, 13,985 ft. land $2225, Madison Ave. West.....		2225	62.30
Walker, Annie L., 4 Lakeview Ter.			
House $9500, garage $1200, lot 36, 8754 ft. land $2200.....		12900	361.20
Walker, Avard L., Woodside Rd.....	2425		
Office $750, lot 246, 5253 ft. land $275, Washington St., lot 245, 6042 ft. $300.....		1325	105.00
Walker, Charles A., 20 Symmes Rd.....	1300		36.40
Walker, Edward H., 4 Lakeview Ter.....	2400		67.20
Walker, Jennie C., Woodside Rd.			
House $5000, garage $200, lot 3A, 23,200 ft. land $450, Woodside Rd., lot 3C, 7250 ft. land $150, Chesterford Rd.....		5800	162.40
Walker, William R., 1 Copley St.....	3275		
House $9500, garage $1200, lot 102, 12,919 ft. land $3050.....		13750	385.00
Wall, Johanna, 61 Harvard St.			
Lot 102, 3672 ft. land, Sheridan Cir.....		150	4.20

Name, Location and Description	Personal	Real	Total Tax
Wallace, Alfred J., 9 Calumet Rd.	1400		39.20
Wallace, Jennie H., 9 Calumet Rd.	1500		
House $15,000, garage $1000, pt. lot 67, 15,147 ft. land $4250		20250	609.00
Wallace, Dr. John R., 1 Mt. Vernon St.	1400		39.20
Wallburg, Frances K., 40 Wildwood St.	3525		
House $9000, barn $3000, lot 23, 29,353 ft. land $5875		17875	599.20
Walling, Louis N., 18 Winthrop St.	375		10.50
Walling, Peter, 18 Winthrop St.			
House $3500, garage $50, 10,674 ft. land $1925, 18 Winthrop St.		5475	153.30
Wallis, Ella T., 1118 Commonwealth Ave., Allston			
Lot 9, 54,292 ft. land, Myopia Hill		1625	45.50
Walsh, Amy N., 27 Nelson St.	475		13.30
Walsh, John D., 27 Nelson St.			
House $3000, lot 4, 4725 ft. land $475		3475	97.30
Walsh, Mary F., 9 Oxford St.	1100		
House $13,000, garage $1800, lot 31, 13,882 ft. land $3900, Oxford St., pt. lot 30, 7669 ft. land $1925, Calumet Rd.		20625	608.30
Walsh, Patrick T., 9 Oxford St.	3125		87.50
Walton, Nellie, care of Chas. A. Gleason, 9 Fletcher St.			
House $2000, 2 henneries $200, 19 acres land $6200, rear 164 Cambridge St.		8400	235.20
Warren, Arthur G., 13 Park Ave.	350		9.80
Warren, Clarence A., 26 M. V. Parkway	5675		
House $12,000, garage $2000, lot 42, 10,300 ft. land $2575		16575	623.00
Warren, Clinton J., 12 Everett Ave.	3250		91.00
House and garage $13,000, 10,000 ft. land $3500, 5225 ft. land, back, $525, 12 Everett Ave.		17025	476.70
Warren, Edmund M., and Otis H. Perry, Trustees, Boston			
Lots 3, 4, 8000 ft. land, Middlesex Fells Ave.		250	7.00
Lot 19, 4000 ft. land, Middlesex Fells Ave.		125	3.50
Lots 75, 76, 7600 ft. land, Cross St.		300	8.40
Warren, Myron A., 199 Forest Sr.	300		
House $5000, barn $500, 3¼ acres land $1200		6700	196.00
Wasgatt, Mabelle, 14 Webster St.			
House $4500, barn $1500, 22,500 ft. land $3375		9375	262.50
Wason, George B., Liberty Trust C., Boston	300		8.40
Waterhouse, Mary Isabel, 321 Dartmouth St., Boston			
House $5000, 10,000 ft. land $2500, 13,885 ft. land, back, $1375, 91 Church St.		8875	248.50
Waterman, Kate, 638 W. Park St., Dorchester			
Pt. lot 176, 9500 ft. land, Dothan St.		100	2.80
Waterman, Robert, 2 Laconia St., Boston			
Lot 173, 9600 ft. land, Dothan St.		100	2.80

Name, Location and Description	Personal	Real	Total Tax
Waters, Leonard O., 268 Highland Ave.	1600		44.80
Waters, Martha R., Revere			
Pt. lot 55, Euclid Ave., 8750 ft. land $875		875	24.50
Waters, Michael, 17 Clark St.			
House $1600, 3000 ft. land $175, 1380 ft. land, back, $25		1800	50.40
Watkins, Charles H., 2 Ridgefield Rd.	1675		46.90
Watkins, George R., 29 Cross St.	400		11.20
Watkins, Lura W., 2 Ridgefield Rd.	100		
House $10,000, garage $1200, lot 20, pt. 29, 9048 ft. land $1900		13100	369.60
Watson, John H., Marlboro, Mass.			
Lot 8, 6000 ft. land, $600, Stone Ave.		600	16.80
Watt, Mary J., 176 Forest St.			
House $2000, shop $200, 3 acres land $1800, 5 acres woodland $1000		5000	140.00
Watters, John W., 49 Wildwood St.	1600		44.80
Watters, Ida F., 49 Wildwood St.	1200		
House $12,000, garage $2500, lot 1, pt. lot 7 and lot A, 20,258 ft. land $3650, 6861 ft. land $825		18975	564.90
Weber, Carl E., Jr., and Susan, 2 Park Ave.			
House $8500, garage $1000, lot 3, 5453 ft. land $825		10325	289.10
Webber, Charles W., 24 Lawson Rd.	150		4.20
Webber, Eva K., 24 Lawson Rd.			
House $7500, garage $800, lot F, 10,958 ft. land $2200		10500	294.00
Webber, John F., and J. O. Robinson, Brookside Ave.			
Lot 264, pt. 263, 10,226 ft. land, Brookside Ave.		400	11.20
Webber, Isaac R., 289 Main St.	1200		
House $10,000, 23,255 ft. land $4650		14650	443.80
Webber, Lottie M., 45 Brookside Ave.	475		
House $3000, lot 221, pt. 220, 222, 4200 ft. land $200, 45 Brookside Ave.		3200	102.90
Webster, Osman C. and Clara C. A., 29 Central St.			
House $8000, 16,000 ft. land $4000		12000	336.00
Webster, Lydia B., 38 Church St.	550		
House $8500, barn $800, 9459 ft. land $4725, 38 Church St.		14025	408.10
Webster, Sadie A., 10 Sanborn St.			
House $6000, 6435 ft. land $1100, Sanborn St.		7100	198.80
Weed, Henry, 8 Winthrop St.	1450		40.60
Weeks, Alonzo P., 2 Pine St.	2500		
House $10,100, barn $2000, 19,650 ft. land $4900		17000	546.00
Weeks, M. Emma, 2 Pine St.	1100		30.80
Weinberg, Joseph, 157 Maple Rd., Brookline Mass.			
Lot 18, 6161 ft. land $300, Sachem Rd.		300	8.40
Weiner, Philip, 2 Converse Pl.	500		14.00
Welburn, Alfred P., 9 Ridgefield Rd.	1000		28.00
Welburn, Alfred P. and Capitola M., 9 Ridge-			

Name, Location and Description	Personal	Real	Total Tax
field Rd.			
House $9000, pt. lots 17, 18, 8921 ft. land $1775		10775	301.70
Welch, Catherine M., 785 Main St.			
House $3500, garage $100, 10,000 ft. land $1000, 18,750 ft. land $200, 785 Main St.		4800	134.40
Welch, Edward, 785 Main St.	600		16.80
Welch, Irving C., 785 Main St.	225		6.30
Welch, James, 20 Glenwood Ave.			
House $1500, lot 16, 2800 ft. land $100		1600	44.80
Welch, Johanna, Lexington, Mass.			
House $2200, barn $350, 30,000 ft. land $900, 28 Pond St.		3450	96.60
Welch, William C., Newton			
House $4000, 3178 ft. land $425, 202 Washington St.		4425	123.90
House $3000, 2156 ft. land $225, 5 Nelson St.		3225	90.30
Weld, Alfred O., 48 Winthrop St.	1250		
2561 ft. land, back, Winthrop St., $100		100	37.80
Weld, Elizabeth M., 48 Winthrop St.			
House $5000, 5000 ft. land $500, garage $800		6300	176.40
Weldon, Chester R., 135 Washington St.			
Lot 31, 2676 ft. land, Glenwood Ave.		125	3.50
Weldon, Harriet J., 10 Kendall St.			
House $1400, 3604 ft. land $550		1950	54.60
Wellcome, Josephine R., 547 Washington St.			
House $4800, lots 7, 11, pt. 10, 15,521 ft. land $1400		6200	173.60
Wellington, Ellen S. and Harriet S., 15 Chestnut St.			
House $3000, barn $50, 46,950 ft. land $7500		10550	295.40
Wellington, Harry E., 290 Highland Ave.	1750		
7210 ft. land, Myrtle Ter.		575	65.10
Wellington, Lena R., 290 Highland Ave.			
House $6500, barn $100, garage $500, 4¼ acres land $5500, 290 Highland Ave.		12600	352.80
Wells, Ernest E., 651 Washington St.	250		7.00
Wells, Florella A., 920 Mass. Ave., Arlington			
9 acres pasture and woodland $900, Ridge St.		900	25.20
Wells, George F., 651 Washington St.	1350		37.80
Wells, George F. and Ernest E., 651 Washington St.			
House $2800, barn $2000, cranberry house $300, 3 acres $1000, 11¼ acres $1700		7800	218.40
Welsch, George, 164 Cambridge St.	100		2.80
Wentworth, Alice and Ida M., 88 Church St.			
House $7000, 11,372 ft. land $2850		9850	275.80
Wentworth, Elizabeth T., 1 Calumet Rd.	200		
House $8500, garage, terra cotta, $2000, lot 166, 8716 ft. land $2450		12950	368.20
Wentworth, Mary E., 422 Main St.			
House $5000, lot 1, 4397 ft. land $975		5975	167.30
Wentworth, Royal S., 1 Calumet Rd.	2450		68.60
West Border Spring Co., Mason St.			
House $12,000, garage $1800, tool house $200,			

Name, Location and Description	Personal	Real	Total Tax
lots B, C, D, E, F and back land, Mason St., 9227 ft. land $225, 1923 ft. land $50, 7650 ft. land $200, 7650 ft. land $200, 9507 ft. land $250, 3¾ acres land $1875, back land Mason St.		16800	470.40
123,564 ft. land $3100, Border Rd		3100	86.80
West, Emma C., 391 Highland Ave., Malden House $5500, lot 208, 17,166 ft. land $850, Hillcrest Parkway		6350	177.80
West, Herbert T., 24 Mason St.	2375		66.50
Western Union Telegraph Co., New York	4300		120.40
Wheeler, Isabelle L., 10 Westley St	1600		44.80
White, Alfred J. and Sarah Maud, 25 Foxcroft Rd. House $11,000, garage $1000, lot 140, 16,164 ft. land $4050		16050	449.40
White, Edwin C., 92 Goodyear Ave., Melrose Lots 47, 48, 11,638 ft. land, Border Rd		125	3.50
White, Frank J., 6 Glenwood Ave.	350		9.80
White, M. Blanche, 1 Lagrange St.	1500		
House $8000, land, 1 Lagrange St., 7850 ft. $1975		9975	321.30
White, Maria J., 6 Glenwood Ave. House $1800, lots 5, 6, 7160 ft. land $275		2075	58.10
White, Ralph A., E. Eddington, Maine Lots 241, 242, 243, or 89, 90, 27,642 ft. land $1100, Kenilworth Rd		1100	30.80
White, Reginald H., 12 Woodland Ave., Melrose Lots 43, 44, 21,559 ft. land, Border Rd		225	6.30
White, Richard A., 644 Main St. House $2500, barn $1000, shed $50, 6000 ft. land $3000, 6850 ft. land $975		7525	210.70
White, Sarah M., 25 Foxcroft Rd.	2600		72.80
White, Viola M., et al., 120 Forest St. House $3500, 18,000 ft. land $1450		4950	138.60
Whitehorne, George B., 298 Main St.	500		
House $13,500, garage $1000, lot 45, Salisbury St., 13,900 ft. land $2775		17275	497.70
House (unf.) $9000, lot A, 10,481 ft. land $2100, 44 Wildwood St.		11100	310.80
Lots B, C, D, Wildwood St., 11,020 ft. land $2200, 12,334 ft. land $2475, 11,584 ft. land $2325		7000	196.00
Whiting, James, 138 Cambridge St	200		5.60
Whitlock, J. Lawton, 36 Eaton St	1525		42.70
Whitney, Elizabeth S., 77 Walnut St. House $6500, garage $800, 8630 ft. land $1550		8850	247.80
Whitney, Grace B., 639 Main St	250		7.00
Whitney, Harold T., 5 Mystic Ave	1150		32.20
Whitney, Robert F., Alice M. Sisson and Sumner Robinson, Trustees, 77 Walnut St.	1000		
House $10,000, barn $1200, shed $100, 24,000 ft. land $4550, 14,583 ft. land, back, $1175, 5 Mystic Ave		17025	504.70

Name, Location and Description	Personal	Real	Total Tax
Whitney, Robert F., 77 Walnut St.	3825		107.10
Whitney, Machine Co., 667 Main St.	28000		
Shop, storage shed $75,000 barn $600, 25,409 ft. land $5100, 80,000 ft. meadow $4000, 667 and 669 Main St.		84700	3155.60
Whiton, Royal, Dorchester			
Lot 11, 23,270 ft. land, Hemingway St.		475	13.30
Whittaker, Arnold, 158 Highland Ave.	2300		64.40
Whittaker, Mary L., 158 Highland Ave.			
House $12,000 garage $1200, building $200, lots 4, 6, 48,228 ft. land $5800		19200	537.60
Whitten, Chesley, 15 Washington St.	1800		50.40
Whitten Co., J. O., Cross St.	12000		
Factory $25,000, power-house $5000, store-house $6500, 2 sheds $900, garage $1200, water tank $8000, barn $650, 4½ acres land $6750, 3 acres meadow $300, Cross St.		54300	1856.40
Whitten, Marjorie N., 15 Washington St.			
House $9000, lot 1, 5552 ft. land $1400		10400	291.20
Whitten, Anne M., Brookline, Mass.			
Land, lots 162, 163, Kirk St., 5000 ft. $200		200	5.60
Whittington, George A., 8 Woodside Rd.			
House $6500, 9950 ft. land $800, 38,500 ft. land, back, $375, 8 Woodside Rd.		7675	214.90
Whittlesey, John J., Newton	925		25.90
Whorf, Clarence P., 10 Cabot St.	1000		28.00
Whorf, Dora H., 10 Cabot St.			
House $9000, lot 163, 8254 ft. land $2050		11050	309.40
Whynot, Albert L., 17 Cedar St.	100		2.80
Wiggin, Sallie C., 9 Lewis Rd.	525		14.70
Wiggin, Thomas and William W., Manchester, Mass.			
Lots 66, 67, 7067 ft. land, Pine Grove Park		200	5.60
Wigglesworth, Charles S., 128 Forest St.	500		14.00
Wigglesworth, Inc., Charles S., 128 Forest St.			
House $7500, lot 1, 7652 ft. land $525, 569 Washington St.		8025	224.70
House and garage $5000, lot 4, 7419 ft. land, 571 Washington St., $500		5500	154.00
Lot 5, 7258 ft. land, Washington St.		500	14.00
Lot 6, 7283 ft. land, Washington St.		500	14.00
Wightman, William H., 100 Church St.	1000		28.00
Wilbur Co., Inc., J. W., Boston			
Lots 215, pt. 214, 15,096 ft. land $150, Henry St.		150	4.20
Pt. lot 355, 5000 ft. land $50, lots 361, 365, inc., 76,800 ft. land $775, Steep Rock Rd.		825	23.10
Wilbur, Ruth H., Swan Rd.	1425		
House $7500, garage $1000, 39,170 ft. land $3925, Swan Rd.		12425	387.80
Wilcox, Anna V., 6 Raymond Place	100		2.80
Wild, Amy P., 5 Sheffield Rd.	500		
House $15,000, garage $2000, lot 31, 18,450 ft. land $3925		20925	599.90
Wild, Benjamin F., 5 Sheffield Rd.	2850		79.80

Name, Location and Description	Personal	Real	Total Tax
Wild, Louise M., 40 Everett Ave	2000		
House and garage $18,000, lot 2, 12,713 ft. land $2425, lots 9, B, 5601 ft. land, back, $550		20975	643.30
Wild, Prescott F., 40 Everett Ave	4675		130.90
Wilde, Effie J., 9 Stratford Rd.			
House $10,100, garage $1000, 14,210 ft. land $4275, 9 Stratford Rd		15375	430.50
Wilde, Paul C., 39 Wildwood St	125		
House $5800, garage $750, 12,000 ft land $2400, 16,600 ft. land, back, $675		9625	273.00
Wilde, William A., 28 Fletcher St	1125		31.50
Wilde, W. Eugene, 9 Stratford Rd	2425		67.90
Wildes, Jane E. M., Swan Rd.			
Lot 1, 12,650 ft. land, Cambridge St		2150	60.20
Wildes, Nettie M., Swan Rd.			
House $8500, barn $50, hennery $50, 122,093 ft. land $12,200 Swan Rd		20800	582.40
Lot 3, 79,358 ft. land, Swan Rd		4750	133.00
Wilkinson, Samuel O., 47 Yale St	2100		
House $11,500, garage $2000, lot 1, 9605 ft. land $1925		15425	490.70
Willey, Annie H., 47 Wildwood St.			
House $7500, 12,750 ft. land $2300		9800	274.40
Willey, George E., 47 Wildwood St	1000		28.00
Williams, Borland, et al., care of Mrs. E. W. Williams, 8 Salisbury St	1000		
House $11,000, shed $50, lot 38, 14,629 ft. land $2925, 8 Salisbury St		13975	419.30
Williams, Frances R., 234 Highland Ave	1725		
House $11,000, 14,400 ft. land $2600, garage $1200		14800	462.70
Williams, Frank L., Dunster Lane	100		2.80
Williams, Margaret F., 216 Highland Ave	1100		30.80
Williams, Sadie M., 541 Main St	125		3.50
Wills, Dorothy M., 238 Highland Ave.			
House $8000, 10,100 ft. land $1425		9425	263.90
Wills, Florence M., care of E. N. Wills, 55 Blackstone St., Boston			
12,565 ft. land $1000, Winthrop St. Ext		1000	28.00
Wills, Harriet B., 8 Wolcott Ter.			
House $6000, 15,000 ft. land $1950		7950	222.60
Wills, John B., 238 Highland Ave	200		5.60
Wilson, Albert V., 208 Main St	250		7.00
Wilson, Albert O., 23 Yale St			
House $9500, garage $500, lot 88, pt. 89, 90, 12,202 ft. land $2450		12450	348.60
Wilson, Ella K., 6 Wilson St	400		
House $4000, lot 5, 16,782 ft. land $1500, 6 Wilson St		5500	165.20
House, 12 and 14 Winchester Pl., $2500, house, 29 Railroad Ave., $2800, house, 31 Railroad Ave., $2000, 8073 ft. land $2425, Winchester Pl. and Railroad Ave		9725	272.30
Wilson, Ella K. and Marion D., 3 Church St.			
Block $19,000, 4038 ft. land $7075, 3 Church			

Name, Location and Description	Personal	Real	Total Tax
St.		26075	730.10
Wilson, Ida M., 208 Main St.			
House $2500, lot A, 6123 ft. land $1100		3600	100.80
Wilson, Mary A., 6 High St.			
House $400, pt. lots 5, 6, 3 acres land $300, High St., hen-house $25		725	20.30
Wilson, T. Price, 3 Church St.	7500		210.00
Wilson, T. Price, 4 Wolcott Ter.			
House $2800, garage $700, lot 6, 10,000 ft. land $1600, 4 Wolcott Ter.		5100	142.80
Winchester Auto Supply Co., Railroad Ave	2900		81.20
Winchester Boat Club, Cambridge St	350		
Clubhouse $4000, 21,595 ft. land $2150		6150	182.00
Winchester Country Club, care of J. L. S. Barton, Swan Rd	550		
12½ acres land $2500, High St.		2500	85.40
Winchester Garage, Converse Pl.	100		2.80
Winchester Laundry, Inc., Converse Pl	16350		
Laundry, $45,000, laundry $3000, boiler-house $10,000, 15,812 ft. land $11,850, 1 storage tank $2800, Converse Pl.		72650	2492.00
Building $6000, 10,202 ft. land $15,300, Mt. Vernon St.		21300	596.40
Winchester National Bank., Winchester			
House $5000, barn $750, 1½ acres $600, 200 Forest St.		6350	177.80
Winchester Rock & Brick Corporation, care of General Crushed Stone Co., Easton, Penn.			
1486 ft. trackage $2000, lots 8, 9, 10, 11, 42,835 ft. land $850, 1 acre land, back, $200, 4 acres woodland $400, Holton St., 8 acres land $2000, lot 18, 12,000 ft. land $475, East St., lots 6, 7, 9, 16, 19, 45,246 ft. land $1250, lots 8, 14, 17, 18, 20, 21, 83,432 ft. land $2500, Baldwin St., 9750 ft. land $675, jog, Cross, East and Holton Sts.		10350	289.80
Winchester, Roy W., 15 Norwood St.	175		4.90
Winchester Savings Bank, 26 Mt. Vernon St.			
Bank building $15,000, 5192 ft. land $7800		22800	638.40
Winchester Trust Co., 35 Church St.			
Bank building $30,000, 8546 ft. land $8550		38550	1079.40
Winchester Unitarian Society, Winchester, Mass.			
House and barn $3500, 14,000 ft. land $3325, 478 Main St., 7040 ft. land $425, back, Main St.		7250	203.00
Windle, Oswald S., 22 Clematis St.	375		10.50
Wingate, Charles E. L., 8 Stratford Rd.	700		19.60
Wingate, Mabel N., 8 Stratford Rd.			
House $9000, garage $1400, lot 26, 10,192 ft. land $3050		13450	376.60
Winn & Co., J. F., 957 Main St.	13125		
Office and scales $1000, coal shed $1000, land 27,000 ft. $1350, 957 Main St., 35,306 ft. $1200		4550	494.90

Name, Location and Description	Personal	Real	Total Tax
Winn, Arthur L., 15 Fairmount St.	200		
House $4500, lot 6, 23,300 ft. land $1175, 4 Maple Rd.		5675	164.50
10,174 ft. land, Kenwin Rd.		825	23.100
Winn, Edward S., 22 Stone Ave.	475		13.30
Winn, Frank W., 3 Euclid Ave.	3600		
House $13,500, garage $1000, hennery $100, lots 60, 61, 62, 63, pt. 59, 74,110 ft. land $8650, 3 Euclid Ave.		23250	751.80
Lots 1, 2, 3, and vacant lot, 59,816 ft. land, Kenwin Rd.		3950	110.60
Land, lot 57, Hillcrest Parkway, 12,150 ft.		500	14.00
Winn, Harry T., 8 Kenwin Rd.	2325		
House $5500, garage $700, garage $300, 14,135 ft. land $1125, 8 Kenwin Rd.		7625	278.60
Winn, Harry T., Trustee, 8 Kenwin Rd.			
House $8500, garage $700, building $100, lot 8, pt. 7, 35,020 ft. land $2800, 16 Kenwin Rd.		12100	338.80
Winn, James H., Sons, Washington St.	18000		
Factory $25,000, 1 acre land $300, water power $1700, Washington St.		27000	1260.00
Meadow, lot 640, 8 acres, Washington St.		2400	67.20
Winn, Joseph and John D. Coakley, 957 Main St.	100		2.80
Winn, Mary L., 8 Elmwood Ave.	1175		
House 376 and 378 Main St., $6000, 9913 ft. land, Main St., $2000. Lot A.		8000	256.90
9425 ft. land, Mystic Ave.		750	21.00
Winn, Mary L., Tr., 8 Elmwood Ave.			
House $5500, garage and shop $800, 15,150 ft. land $4550, 8 Elmwood Ave. and 13 Park St.		10850	303.80
House $4500, storehouse $2500, 10,000 ft. land $2500, 20 and 22 Elmwood Ave.		9500	266.00
Winn, Nettie F. C., 15 Fairmount St.			
House $7000, 16,560 ft. land $1325		8325	233.10
Winship, Charles F., 61 Yale St.	2200		61.60
Winship, Charles F. and Pearl H., 61 Yale St.			
House $11,200 lot 197, 12,250 ft. land $2450		13650	382.20
Winship, Idabel H., 49 Oxford St.			
House $15,000, lot 1, 13,938 ft. land $2775		17775	497.70
Winship, Walter W., 49 Oxford St.	1250		
House $5000, pt. lot 7, 5500 ft. land $1100, 19 Warren St.		6100	205.80
Winton, Robert J., Vine St.			
Lot 10, Marshall St., 22,697 ft. land $1350		1350	37.80
Wiswall, Minnie K., 21 Park Ave.			
House $5500, barn $500, 21,424 ft. land $3200		9200	257.60
Witherell, Carolyn A., 114 Church St.	700		
House $18,000, barn $200, house $1500, carriage house $100, shed $250, garage $1500, 43,560 ft. land $9575, 126,513 ft. land, back, $2525, 79,200 ft. meadow $1000, 14,638 ft. land $2200, 114 Church St.		36850	1051.40

Name, Location and Description	Personal	Real	Total Tax
Wolfe, Chester F., 52 Myrtle Ter.	500		14.00
Wolfe, Esther W., 52 Myrtle Ter.	1300		36.40
Wollaston Construction Co., care of C. P. Dow, 10 State St., Boston			
House $5500, barn $500, 40,000 ft. land $8000, 37,330, ft. land $2250, 326 Main St.		16250	455.00
Wood, Allan H., 17 Cabot St.	1500		42.00
Wood, Allan H. Jr., 16 Park Rd.	100		2.80
Wood, Carl W., High St.	1375		38.50
Wood, Charlotte S., High St.			
House $11,000, land, High St., 15,000 ft. $1500		12500	350.00
Wood, Edith E., 17 Cabot St	2750		
House $11,000, garage $2000, lot 172, 11,181 ft land $2800, 17 Cabot St.		15800	519.40
Wood, Henry, 26 Hemingway St., Boston			
Lot 333, 10,000 ft. land, James St.		100	2.80
Wood, Ruth C., 12 Sheffield West	200		5.60
Woodbury, Anna S., 3 Manchester Rd.	200		
House $9000, garage $800, lot 2, 5665 ft. land $1125		10925	311.50
Woodford, Dwight R., 6 Cliff St	1700		
House $8500, lot 3, pt. 4, 16,800 ft. land $3025		11525	370.30
Woodhull, S., Truber, 8 Chesterford Rd.	750		21.00
Woodman, Earl K., 1 Lakeview Rd.	875		
House $8500, garage $800, lot 2, 14,232 ft. land $4275		13575	404.60
Woodman, Florence E., 9 Myrtle St.			
House $5000, land, lot A, 7-9 Myrtle St., 8615 ft. $1900		6900	193.20
Woods, Edward F., 18 Oliver St., Boston			
Lots 9 or 4, 10,714 ft. land $2675, Sheffield West, lot 8, 10,650 ft. land $2650, Sheffield West		5325	149.10
Woods, Jarvis B., Bangor, Me.			
Lot 39, 6136 ft. land, Wedgemere Hts.		100	2.80
Woods, Katherine D., 75 Church St	1900		53.20
Woodside, Lorence M., 30 Lebanon St.			
House $5500, tool house $100, lot 1, pt. lots 41, 42, 15,242 ft. land $1525, 30 Lebanon St.		7125	199.50
48,000 ft. land, Highland Ave.		2400	67.20
Woodworth, Addie J., 2 Lakeview Rd.			
House $20,000, garage $2500, lot 3, pt. 4, 20,220 ft. land $6050		28550	799.40
Woolley, Charles A., 5 Fells Rd.	1475		
House $9300, garage $1400, lot 236, 15,780 ft. land $1425, 5 Fells Rd.		12125	380.80
Lot 234, pt. 235, 29,832 ft. land, Highland Ave.		2975	83.30
Woolley, Charles H., 5 Fells Rd.	150		4.20
Worcester, Alice D., 111 Church St.			
House $10,000, garage $1500, lot 14-15, 31,356 ft. land $7850, 111 Church St.		19350	541.80
Worcester, Henry E., 111 Church St.	3200		89.60
Wormelle, Fred C., 22 Symmes Rd.	450		

Name, Location and Description	Personal	Real	Total Tax
House $6500, lot 2, 6500 ft. land $1175, 22 Symmes Rd.		7675	227.50
Worthen, Joseph W., 46 Glen Rd.	525		14.70
Worthen, Joseph W. and Dorothy B., 46 Glen Rd.			
House $5500, barn $600, lot 3, 10,057 ft. land $1600		7700	215.60
Wray, Jean, 9 Wilson St.			
House $5500, barn $200, lots 10-12, 17,168 ft. land $1375, 17,592 ft. land $1225		8300	232.40
Wray, John, 9 Wilson St.	700		19.60
Wright, Emma O., 282 Main St.			
House $4000, barn $1000, 22,350 ft. land $3350		8350	233.80
Lots 20-21 Madison Ave. West, 5640 ft. land $850, 7600 ft. land $1525		2375	66.50
Wright, Florence P., 18 Harrison St.			
House $7500, garage $1500, pt. lot 20 15,927 land $3175, 18 Harrison St.		12175	340.90
Wright, George C., 282 Main St.	1225		34.30
Wright, Howard H. P., 18 Harrison St.	3300		92.40
Wright, Whitelaw, 7 Symmes Rd.	275		7.70
Wulkop, Amelia, 19 Mt. Pleasant St.	400		11.20
Wulkop, Elsie, 19 Mt. Pleasant St			
Lot B, 13,128 ft. land $2625, Harrison St.		2625	73.50
Wulkop, Elsie A. S., and Amelia, 19 Mt. Pleasant St.			
House $4500, tool house $100, 11,000 ft. land $2200, garage $400		7200	201.60
Wulkop, M. Louise, 19 Mt. Pleasant St.	400		11.20
Wyman, Ethel R., 16 Park Rd.			
House $6500, pt. lots 51, 52, 9000 ft. land $1350		7850	219.80
Wyman, William U., 29 Oxford St.	4375		
House $10,500, lot 154, 11,471 ft. land $2875, garage $1500		14875	539.00
Yatelle, Frank and Victoria, 23 Olive St.			
House $1000, 9800 ft. land $300		1300	36.40
Yetter, Catherine C., 42 Sheridan Cir.			
House $2300, lots 79, 80, 81, 12,992 ft. land $250		2550	71.40
York, Joseph B., 7 Orient St.	1300		36.40
York, Joseph B. and Edna L., 7 Orient St.			
House $8500, garage $900, lot 15, 7968 ft. land $625		10025	280.70
Young, Addie T., 8 Everett Ave.	4750		
House $20,000, garage $2500, 30,000 ft. land $10,500, 28,354 ft. lnd, back, $2825		35825	1136.10
Young, Albert J., 50 Vine St.	900		25.20
Young, Albert J., care of Andrew Hammond, 1077 Mass. Ave., Arlington			
House $10,000, lots 2-3, 7093 ft. land $1425, 45-47-49 Vine St.		11425	319.90
Young, Alice T. and Charles E., 49 Wedgemere			

Name, Location and Description	Personal	Real	Total Tax
Ave.			
House $9500, garage $800, land, pt. lots 185, 186, 12,000 ft. $3000		13300	372.40
Young, Amanda P., 24 Wildwood St.	900		25.20
Young, Amelia J., 275 Washington St.			
House $7500, lot 11, 5238 ft. land $950, 275 and 277 Washington St.		8450	236.60
Young, Annie T. and Bridget, 149 Washington St.			
House $3000, house $2000, house $2200, 9898 ft. land $2175		9375	262.50
Young, Charles E., 49 Wedgemere Ave.	300		8.40
Young, Clarence H., 40 Calumet Rd.	350		9.80
Young, Earl M., 285 Washington St.	150		4.20
Young, Edith P. B., care of Smith Patterson, 52 Summer St., Boston			
Lot 9, 6780 ft. land, Stone Ave.		675	18.90
Young, George F., 153½ Washington St.	150		4.20
Young, Gertrude B., 40 Calumet Rd.	1350		
House $9500, 17,727 ft. land $4425		13925	427.70
Young, Isaiah C., 59 M. V. Parkway	850		
House $7500, garage $1200, lot 13, 10,630 ft. land $2125		10825	326.90
Young, James, 39 Railroad Ave.	100		2.80
Young, Matilda B., J. Edson and Henry G., 5 Central St.			
House $13,000, 22,010 ft. land $5500, 3 and 5 Central St., garage $200		18700	523.60
Young, Marion H., 10 Central St.	600		
House $6000, 11,070 ft. land $2775, 10 Central St., garage $700		9475	282.10
Young, Raymond O., 10 Fairview Ter.	150		4.20
Zaffina, Giovanni and Giovanna, 14 Hill St.			
House $2000, barn $100, lots 1-14-15, 14 Hill St. 11,730 ft. land $475, 7918 ft. land $225		2800	78.40
Lots 17-18, Hill St., 6378 ft. land $200		200	5.60
Lots 9-10, Fitzgerald Ave., 9271 ft. land $275		275	7.70
Ziarfella Luigi, 41 Irving St.			
House $4000, shed $200, lots 103-107, pt. 99, 7753 ft. land $450, 41-43 Irving St.		4650	130.20
Ziegel, Matilda K., 38 Cabot St.			
House $14,000, garage $2000, lots 5-7, 22,515 ft. land $4700		20700	579.60
Zieman, Isadore, Old South Bldg., Boston			
Block $25,000, land, lots 1-5 inc., 7-11, inc., 278-292 Washington St., 36,052 ft. $3600		28600	800.80
Zueblin, Rho F., care of Harriet Teal, 103 Pinckney St., Boston	500		
House $11,000, lot 5, 12,300 ft. land $1975, 2 Wolcott Ter.		12975	377.30

ASSESSORS' STATISTICS

OF THE TOWN OF WINCHESTER, APRIL 1, 1925

Valuation of real estate	$22,999,650.00
Valuation of personal estate,	3,249,650.00
Total Valuation,	26,249,300.00
Value of buildings exclusive of land,	16,699,875.00
Value of land exclusive of buildings,	6,299,775.00
*Total amount raised by taxation	907.100.95
Amount of town grant,	777,974.76
Amount of State Tax,	40,680.00
Amount of Metropolitan Sewer Tax,	19,854.29
Amount of Metropolitan Park Tax,	13,912.10
Division of Metropolitan Planning,	170.61
Amount of County Tax,	30,985.36
Auditing Municipal Accounts Tax,	117.50
Amount of State Highway Tax,	2,245.52
Amount of Charles River Basin Tax,	2,369.09
Fire Prevention Tax,	184.32
Amount of overlayings—1925,	18,607.40
Amount of polls, $2.00 each, 3295,	6,590.00
Rate of taxation on $1,000.00,	28.00
Total number of taxpayers,	5552
Total number of dwelling houses,	2260
Total number of other buildings,	1410
Increase in number of houses,	44
Total number of horses,	164
Total number of cows,	108
Population of Winchester by 1925 census,	11,566
Total valuation per capita,	2,269.52

*Net amount less estimated revenue of $165,530.55.

HARRY T. WINN,
FRANK H. ENMAN,
JOHN F. CASSIDY,
Assessors of Winchester

Winchester, December 31, 1925

LOWER
STACK